MicroPython Documentation

Release 1.12

Damien P. George, Paul Sokolovsky, and contributors

Aug 26, 2020

1	MicroPython libraries	1
1.1	Python standard libraries and micro-libraries	2
1.1.1	Builtin functions and exceptions	2
1.1.2	cmath – mathematical functions for complex numbers	5
1.1.3	gc – control the garbage collector	5
1.1.4	math – mathematical functions	6
1.1.5	sys – system specific functions	9
1.1.6	uarray – arrays of numeric data	11
1.1.7	uasyncio — asynchronous I/O scheduler	11
1.1.8	ubinascii – binary/ASCII conversions	15
1.1.9	ucollections – collection and container types	15
1.1.10	uerrno – system error codes	17
1.1.11	uhashlib – hashing algorithms	17
1.1.12	uheapq – heap queue algorithm	18
1.1.13	uio – input/output streams	18
1.1.14	ujson – JSON encoding and decoding	20
1.1.15	uos – basic “operating system” services	20
1.1.16	ure – simple regular expressions	25
1.1.17	uselect – wait for events on a set of streams	27
1.1.18	usocket – socket module	28
1.1.19	ussl – SSL/TLS module	33
1.1.20	ustruct – pack and unpack primitive data types	34
1.1.21	utime – time related functions	35
1.1.22	uzlib – zlib decompression	38
1.1.23	_thread – multithreading support	38
1.2	MicroPython-specific libraries	38
1.2.1	btree – simple BTree database	38
1.2.2	framebuf — frame buffer manipulation	41
1.2.3	machine — functions related to the hardware	43
1.2.4	micropython – access and control MicroPython internals	62
1.2.5	network — network configuration	64
1.2.6	ubluetooth — low-level Bluetooth	73
1.2.7	ucryptolib – cryptographic ciphers	80
1.2.8	uctypes – access binary data in a structured way	80
1.3	Port-specific libraries	85
1.4	Libraries specific to the pyboard	85

1.4.1	<code>pyb</code> — functions related to the board	85
1.4.2	<code>lcd160cr</code> — control of LCD160CR display	124
1.5	Libraries specific to the WiPy	130
1.5.1	<code>wipy</code> — WiPy specific features	131
1.5.2	class <code>ADCWiPy</code> — analog to digital conversion	131
1.5.3	class <code>ADCCChannel</code> — read analog values from internal or external sources	132
1.5.4	class <code>TimerWiPy</code> — control hardware timers	132
1.5.5	class <code>TimerChannel</code> — setup a channel for a timer	133
1.6	Libraries specific to the ESP8266 and ESP32	134
1.6.1	<code>esp</code> — functions related to the ESP8266 and ESP32	134
1.6.2	<code>esp32</code> — functionality specific to the ESP32	136
2	MicroPython language and implementation	141
2.1	Glossary	141
2.2	The MicroPython Interactive Interpreter Mode (aka REPL)	143
2.2.1	Auto-indent	143
2.2.2	Auto-completion	144
2.2.3	Interrupting a running program	144
2.2.4	Paste mode	145
2.2.5	Soft reset	146
2.2.6	The special variable <code>_</code> (underscore)	146
2.2.7	Raw mode	146
2.3	MicroPython <code>.mpy</code> files	147
2.3.1	Versioning and compatibility of <code>.mpy</code> files	147
2.3.2	Binary encoding of <code>.mpy</code> files	148
2.4	Writing interrupt handlers	149
2.4.1	Tips and recommended practices	149
2.4.2	MicroPython issues	150
2.4.3	Exceptions	153
2.4.4	General issues	153
2.5	Maximising MicroPython speed	155
2.5.1	Designing for speed	156
2.5.2	Identifying the slowest section of code	158
2.5.3	MicroPython code improvements	158
2.5.4	The Native code emitter	159
2.5.5	The Viper code emitter	159
2.5.6	Accessing hardware directly	161
2.6	MicroPython on microcontrollers	161
2.6.1	Flash memory	161
2.6.2	RAM	162
2.6.3	The heap	165
2.6.4	String operations	167
2.6.5	Postscript	167
2.7	Distribution packages, package management, and deploying applications	167
2.7.1	Overview	167
2.7.2	Distribution packages	168
2.7.3	<code>upip</code> package manager	168
2.7.4	Cross-installing packages	169
2.7.5	Cross-installing packages with freezing	169
2.7.6	Creating distribution packages	170
2.7.7	Application resources	170
2.7.8	References	171
2.8	Inline assembler for Thumb2 architectures	172
2.8.1	Document conventions	172

2.8.2	Instruction categories	172
2.8.3	Usage examples	181
2.8.4	References	185
2.9	Working with filesystems	185
2.9.1	VFS	186
2.9.2	Block devices	186
2.9.3	Filesystems	188
2.10	The pyboard.py tool	190
2.10.1	Running a command on the device	191
2.10.2	Running a script on the device	191
2.10.3	Filesystem access	191
2.10.4	Using the pyboard library	192
3	Developing and building MicroPython	193
3.1	MicroPython external C modules	193
3.1.1	Structure of an external C module	193
3.1.2	Basic example	194
3.1.3	Compiling the cmodule into MicroPython	195
3.1.4	Module usage in MicroPython	195
3.2	MicroPython string interning	196
3.2.1	Compile-time QSTR generation	196
3.2.2	Run-time QSTR generation	197
3.3	Native machine code in .mpy files	197
3.3.1	Supported features and limitations	197
3.3.2	Defining a native module	198
3.3.3	Minimal example	199
3.3.4	Compiling the module	200
3.3.5	Module usage in MicroPython	200
3.3.6	Further examples	200
4	MicroPython license information	201
5	Quick reference for the pyboard	203
5.1	General information about the pyboard	204
5.1.1	Local filesystem and SD card	204
5.1.2	Boot modes	204
5.1.3	Errors: flashing LEDs	205
5.1.4	Guide for using the pyboard with Windows	205
5.1.5	The pyboard hardware	205
5.1.6	Datasheets for the components on the pyboard	205
5.1.7	Datasheets for other components	206
5.2	MicroPython tutorial for the pyboard	206
5.2.1	Introduction to the pyboard	206
5.2.2	Running your first script	207
5.2.3	Getting a MicroPython REPL prompt	210
5.2.4	Turning on LEDs and basic Python concepts	211
5.2.5	Switches, callbacks and interrupts	213
5.2.6	The accelerometer	215
5.2.7	Safe mode and factory reset	216
5.2.8	Making the pyboard act as a USB mouse	217
5.2.9	The Timers	219
5.2.10	Inline assembler	221
5.2.11	Power control	223
5.2.12	Tutorials requiring extra components	223

5.2.13	Tips, tricks and useful things to know	235
5.3	General board control	236
5.4	Delay and timing	236
5.5	Internal LEDs	237
5.6	Internal switch	237
5.7	Pins and GPIO	237
5.8	Servo control	237
5.9	External interrupts	238
5.10	Timers	238
5.11	RTC (real time clock)	238
5.12	PWM (pulse width modulation)	238
5.13	ADC (analog to digital conversion)	239
5.14	DAC (digital to analog conversion)	239
5.15	UART (serial bus)	239
5.16	SPI bus	239
5.17	I2C bus	239
5.18	CAN bus (controller area network)	240
5.19	Internal accelerometer	240
6	Quick reference for the ESP8266	241
6.1	General information about the ESP8266 port	241
6.1.1	Multitude of boards	242
6.1.2	Technical specifications and SoC datasheets	242
6.1.3	Scarcity of runtime resources	242
6.1.4	Boot process	243
6.1.5	Known Issues	243
6.2	MicroPython tutorial for ESP8266	244
6.2.1	Getting started with MicroPython on the ESP8266	245
6.2.2	Getting a MicroPython REPL prompt	247
6.2.3	The internal filesystem	251
6.2.4	Network basics	252
6.2.5	Network - TCP sockets	253
6.2.6	GPIO Pins	255
6.2.7	Pulse Width Modulation	256
6.2.8	Analog to Digital Conversion	258
6.2.9	Power control	258
6.2.10	Controlling 1-wire devices	259
6.2.11	Controlling NeoPixels	260
6.2.12	Controlling APA102 LEDs	261
6.2.13	Temperature and Humidity	263
6.2.14	Next steps	264
6.3	Installing MicroPython	264
6.4	General board control	264
6.5	Networking	264
6.6	Delay and timing	265
6.7	Timers	265
6.8	Pins and GPIO	266
6.9	UART (serial bus)	266
6.10	PWM (pulse width modulation)	267
6.11	ADC (analog to digital conversion)	267
6.12	Software SPI bus	267
6.13	Hardware SPI bus	268
6.14	I2C bus	268
6.15	Real time clock (RTC)	268

6.16	Deep-sleep mode	269
6.17	OneWire driver	269
6.18	NeoPixel driver	270
6.19	APA102 driver	270
6.20	DHT driver	270
6.21	WebREPL (web browser interactive prompt)	271
7	Quick reference for the ESP32	273
7.1	General information about the ESP32 port	274
7.1.1	Multitude of boards	274
7.1.2	Technical specifications and SoC datasheets	274
7.2	Getting started with MicroPython on the ESP32	275
7.2.1	Requirements	275
7.2.2	Powering the board	275
7.2.3	Getting the firmware	275
7.2.4	Deploying the firmware	275
7.2.5	Serial prompt	276
7.2.6	Troubleshooting installation problems	276
7.3	Installing MicroPython	277
7.4	General board control	277
7.5	Networking	278
7.6	Delay and timing	278
7.7	Timers	278
7.8	Pins and GPIO	279
7.9	PWM (pulse width modulation)	279
7.10	ADC (analog to digital conversion)	280
7.11	Software SPI bus	281
7.12	Hardware SPI bus	281
7.13	I2C bus	282
7.14	Real time clock (RTC)	282
7.15	Deep-sleep mode	282
7.16	RMT	283
7.17	OneWire driver	283
7.18	NeoPixel driver	283
7.19	Capacitive touch	284
7.20	DHT driver	284
7.21	WebREPL (web browser interactive prompt)	285
8	Quick reference for the WiPy	287
8.1	General information about the WiPy	288
8.1.1	No floating point support	288
8.1.2	Before applying power	288
8.1.3	WLAN default behaviour	288
8.1.4	Telnet REPL	288
8.1.5	Local file system and FTP access	288
8.1.6	FileZilla settings	289
8.1.7	Upgrading the firmware Over The Air	289
8.1.8	Boot modes and safe boot	289
8.1.9	The heartbeat LED	290
8.1.10	Details on sleep modes	290
8.1.11	Additional details for machine.Pin	290
8.1.12	Additional details for machine.I2C	291
8.1.13	Known issues	292
8.2	WiPy tutorials and examples	293

8.2.1	Introduction to the WiPy	294
8.2.2	Getting a MicroPython REPL prompt	295
8.2.3	Getting started with Blynk and the WiPy	297
8.2.4	WLAN step by step	297
8.2.5	Hardware timers	298
8.2.6	Reset and boot modes	299
8.3	General board control (including sleep modes)	300
8.4	Pins and GPIO	301
8.5	Timers	301
8.6	PWM (pulse width modulation)	301
8.7	ADC (analog to digital conversion)	302
8.8	UART (serial bus)	302
8.9	SPI bus	302
8.10	I2C bus	302
8.11	Watchdog timer (WDT)	302
8.12	Real time clock (RTC)	303
8.13	SD card	303
8.14	WLAN (WiFi)	303
8.15	Telnet and FTP server	304
8.16	Heart beat LED	304
9	Quick reference for the UNIX and Windows ports	305
9.1	Command line options	305
9.2	Environment variables	306
	Python Module Index	307
	Index	309

MicroPython libraries

Warning: Important summary of this section

- MicroPython implements a subset of Python functionality for each module.
- To ease extensibility, MicroPython versions of standard Python modules usually have `_` (“micro”) prefix.
- Any particular MicroPython variant or port may miss any feature/function described in this general documentation (due to resource constraints or other limitations).

This chapter describes modules (function and class libraries) which are built into MicroPython. There are a few categories of such modules:

- Modules which implement a subset of standard Python functionality and are not intended to be extended by the user.
- Modules which implement a subset of Python functionality, with a provision for extension by the user (via Python code).
- Modules which implement MicroPython extensions to the Python standard libraries.
- Modules specific to a particular *MicroPython port* and thus not portable.

Note about the availability of the modules and their contents: This documentation in general aspires to describe all modules and functions/classes which are implemented in MicroPython project. However, MicroPython is highly configurable, and each port to a particular board/embedded system makes available only a subset of MicroPython libraries. For officially supported ports, there is an effort to either filter out non-applicable items, or mark individual descriptions with “Availability:” clauses describing which ports provide a given feature.

With that in mind, please still be warned that some functions/classes in a module (or even the entire module) described in this documentation **may be unavailable** in a particular build of MicroPython on a particular system. The best place to find general information of the availability/non-availability of a particular feature is the “General Information” section which contains information pertaining to a specific *MicroPython port*.

On some ports you are able to discover the available, built-in libraries that can be imported by entering the following at the REPL:

```
help('modules')
```

Beyond the built-in libraries described in this documentation, many more modules from the Python standard library, as well as further MicroPython extensions to it, can be found in [*micropython-lib*](#).

1.1 Python standard libraries and micro-libraries

The following standard Python libraries have been “micro-ified” to fit in with the philosophy of MicroPython. They provide the core functionality of that module and are intended to be a drop-in replacement for the standard Python library. Some modules below use a standard Python name, but prefixed with “u”, e.g. `ujson` instead of `json`. This is to signify that such a module is micro-library, i.e. implements only a subset of CPython module functionality. By naming them differently, a user has a choice to write a Python-level module to extend functionality for better compatibility with CPython (indeed, this is what done by the [*micropython-lib*](#) project mentioned above).

On some embedded platforms, where it may be cumbersome to add Python-level wrapper modules to achieve naming compatibility with CPython, micro-modules are available both by their u-name, and also by their non-u-name. The non-u-name can be overridden by a file of that name in your library path (`sys.path`). For example, `import json` will first search for a file `json.py` (or package directory `json`) and load that module if it is found. If nothing is found, it will fallback to loading the built-in `ujson` module.

1.1.1 Builtin functions and exceptions

All builtin functions and exceptions are described here. They are also available via `builtins` module.

Functions and types

`abs()`

`all()`

`any()`

`bin()`

`class bool`

`class bytearray`

`class bytes`

See CPython documentation: [`bytes`](#).

`callable()`

`chr()`

`classmethod()`

`compile()`

`class complex`

`delattr(obj, name)`

The argument *name* should be a string, and this function deletes the named attribute from the object given by *obj*.

`class dict`

`dir()`

```
divmod()
enumerate()
eval()
exec()
filter()
class float
class frozenset
getattr()
globals()
hasattr()
hash()
hex()
id()
input()
class int
```

```
    classmethod from_bytes(bytes, byteorder)
```

 In MicroPython, *byteorder* parameter must be positional (this is compatible with CPython).

```
    to_bytes(size, byteorder)
```

 In MicroPython, *byteorder* parameter must be positional (this is compatible with CPython).

```
isinstance()
issubclass()
iter()
len()
class list
locals()
map()
max()
class memoryview
min()
next()
class object
oct()
open()
ord()
pow()
print()
```

`property()`
`range()`
`repr()`
`reversed()`
`round()`
`class set`
`setattr()`
`class slice`
 The *slice* builtin is the type that slice objects have.
`sorted()`
`staticmethod()`
`class str`
`sum()`
`super()`
`class tuple`
`type()`
`zip()`

Exceptions

`exception AssertionError`
`exception AttributeError`
`exception Exception`
`exception ImportError`
`exception IndexError`
`exception KeyboardInterrupt`
`exception KeyError`
`exception MemoryError`
`exception NameError`
`exception NotImplementedError`
`exception OSError`
 See CPython documentation: [OSError](#). MicroPython doesn't implement `errno` attribute, instead use the standard way to access exception arguments: `exc.args[0]`.
`exception RuntimeError`
`exception StopIteration`
`exception SyntaxError`
`exception SystemExit`
 See CPython documentation: [SystemExit](#).

exception `TypeError`

See CPython documentation: [TypeError](#).

exception `ValueError`**exception `ZeroDivisionError`**

1.1.2 `cmath` – mathematical functions for complex numbers

This module implements a subset of the corresponding CPython module, as described below. For more information, refer to the original CPython documentation: [cmath](#).

The `cmath` module provides some basic mathematical functions for working with complex numbers.

Availability: not available on WiPy and ESP8266. Floating point support required for this module.

Functions

`cmath.cos` (*z*)

Return the cosine of *z*.

`cmath.exp` (*z*)

Return the exponential of *z*.

`cmath.log` (*z*)

Return the natural logarithm of *z*. The branch cut is along the negative real axis.

`cmath.log10` (*z*)

Return the base-10 logarithm of *z*. The branch cut is along the negative real axis.

`cmath.phase` (*z*)

Returns the phase of the number *z*, in the range $(-\pi, +\pi]$.

`cmath.polar` (*z*)

Returns, as a tuple, the polar form of *z*.

`cmath.rect` (*r*, *phi*)

Returns the complex number with modulus *r* and phase *phi*.

`cmath.sin` (*z*)

Return the sine of *z*.

`cmath.sqrt` (*z*)

Return the square-root of *z*.

Constants

`cmath.e`

base of the natural logarithm

`cmath.pi`

the ratio of a circle's circumference to its diameter

1.1.3 `gc` – control the garbage collector

This module implements a subset of the corresponding CPython module, as described below. For more information, refer to the original CPython documentation: [gc](#).

Functions

`gc.enable()`

Enable automatic garbage collection.

`gc.disable()`

Disable automatic garbage collection. Heap memory can still be allocated, and garbage collection can still be initiated manually using `gc.collect()`.

`gc.collect()`

Run a garbage collection.

`gc.mem_alloc()`

Return the number of bytes of heap RAM that are allocated.

Difference to CPython

This function is MicroPython extension.

`gc.mem_free()`

Return the number of bytes of available heap RAM, or -1 if this amount is not known.

Difference to CPython

This function is MicroPython extension.

`gc.threshold([amount])`

Set or query the additional GC allocation threshold. Normally, a collection is triggered only when a new allocation cannot be satisfied, i.e. on an out-of-memory (OOM) condition. If this function is called, in addition to OOM, a collection will be triggered each time after *amount* bytes have been allocated (in total, since the previous time such an amount of bytes have been allocated). *amount* is usually specified as less than the full heap size, with the intention to trigger a collection earlier than when the heap becomes exhausted, and in the hope that an early collection will prevent excessive memory fragmentation. This is a heuristic measure, the effect of which will vary from application to application, as well as the optimal value of the *amount* parameter.

Calling the function without argument will return the current value of the threshold. A value of -1 means a disabled allocation threshold.

Difference to CPython

This function is a MicroPython extension. CPython has a similar function - `set_threshold()`, but due to different GC implementations, its signature and semantics are different.

1.1.4 `math` – mathematical functions

This module implements a subset of the corresponding CPython module, as described below. For more information, refer to the original CPython documentation: [math](#).

The `math` module provides some basic mathematical functions for working with floating-point numbers.

Note: On the pyboard, floating-point numbers have 32-bit precision.

Availability: not available on WiPy. Floating point support required for this module.

Functions

`math.acos(x)`
Return the inverse cosine of x .

`math.acosh(x)`
Return the inverse hyperbolic cosine of x .

`math.asin(x)`
Return the inverse sine of x .

`math.asinh(x)`
Return the inverse hyperbolic sine of x .

`math.atan(x)`
Return the inverse tangent of x .

`math.atan2(y, x)`
Return the principal value of the inverse tangent of y/x .

`math.atanh(x)`
Return the inverse hyperbolic tangent of x .

`math.ceil(x)`
Return an integer, being x rounded towards positive infinity.

`math.copysign(x, y)`
Return x with the sign of y .

`math.cos(x)`
Return the cosine of x .

`math.cosh(x)`
Return the hyperbolic cosine of x .

`math.degrees(x)`
Return radians x converted to degrees.

`math.erf(x)`
Return the error function of x .

`math.erfc(x)`
Return the complementary error function of x .

`math.exp(x)`
Return the exponential of x .

`math.expm1(x)`
Return $\exp(x) - 1$.

`math.fabs(x)`
Return the absolute value of x .

`math.floor(x)`
Return an integer, being x rounded towards negative infinity.

`math.fmod(x, y)`
Return the remainder of x/y .

`math.frexp(x)`
Decomposes a floating-point number into its mantissa and exponent. The returned value is the tuple (m, e) such that $x == m * 2^{**e}$ exactly. If $x == 0$ then the function returns $(0.0, 0)$, otherwise the relation $0.5 \leq \text{abs}(m) < 1$ holds.

`math.gamma(x)`
Return the gamma function of `x`.

`math.isfinite(x)`
Return `True` if `x` is finite.

`math.isinf(x)`
Return `True` if `x` is infinite.

`math.isnan(x)`
Return `True` if `x` is not-a-number

`math.ldexp(x, exp)`
Return `x * (2**exp)`.

`math.lgamma(x)`
Return the natural logarithm of the gamma function of `x`.

`math.log(x)`
Return the natural logarithm of `x`.

`math.log10(x)`
Return the base-10 logarithm of `x`.

`math.log2(x)`
Return the base-2 logarithm of `x`.

`math.modf(x)`
Return a tuple of two floats, being the fractional and integral parts of `x`. Both return values have the same sign as `x`.

`math.pow(x, y)`
Returns `x` to the power of `y`.

`math.radians(x)`
Return degrees `x` converted to radians.

`math.sin(x)`
Return the sine of `x`.

`math.sinh(x)`
Return the hyperbolic sine of `x`.

`math.sqrt(x)`
Return the square root of `x`.

`math.tan(x)`
Return the tangent of `x`.

`math.tanh(x)`
Return the hyperbolic tangent of `x`.

`math.trunc(x)`
Return an integer, being `x` rounded towards 0.

Constants

`math.e`
base of the natural logarithm

`math.pi`
the ratio of a circle's circumference to its diameter

1.1.5 sys – system specific functions

This module implements a subset of the corresponding CPython module, as described below. For more information, refer to the original CPython documentation: [sys](#).

Functions

`sys.exit (retval=0, /)`

Terminate current program with a given exit code. Underlyingly, this function raise as `SystemExit` exception. If an argument is given, its value given as an argument to `SystemExit`.

`sys.atexit (func)`

Register *func* to be called upon termination. *func* must be a callable that takes no arguments, or `None` to disable the call. The `atexit` function will return the previous value set by this function, which is initially `None`.

Difference to CPython

This function is a MicroPython extension intended to provide similar functionality to the `atexit` module in CPython.

`sys.print_exception (exc, file=sys.stdout, /)`

Print exception with a traceback to a file-like object *file* (or `sys.stdout` by default).

Difference to CPython

This is simplified version of a function which appears in the `traceback` module in CPython. Unlike `traceback.print_exception()`, this function takes just exception value instead of exception type, exception value, and traceback object; *file* argument should be positional; further arguments are not supported. CPython-compatible `traceback` module can be found in [micropython-lib](#).

Constants

`sys.argv`

A mutable list of arguments the current program was started with.

`sys.byteorder`

The byte order of the system ("little" or "big").

`sys.implementation`

Object with information about the current Python implementation. For MicroPython, it has following attributes:

- *name* - string "micropython"
- *version* - tuple (major, minor, micro), e.g. (1, 7, 0)

This object is the recommended way to distinguish MicroPython from other Python implementations (note that it still may not exist in the very minimal ports).

Difference to CPython

CPython mandates more attributes for this object, but the actual useful bare minimum is implemented in MicroPython.

sys.maxsize

Maximum value which a native integer type can hold on the current platform, or maximum value representable by MicroPython integer type, if it's smaller than platform max value (that is the case for MicroPython ports without long int support).

This attribute is useful for detecting “bitness” of a platform (32-bit vs 64-bit, etc.). It's recommended to not compare this attribute to some value directly, but instead count number of bits in it:

```
bits = 0
v = sys.maxsize
while v:
    bits += 1
    v >>= 1
if bits > 32:
    # 64-bit (or more) platform
    ...
else:
    # 32-bit (or less) platform
    # Note that on 32-bit platform, value of bits may be less than 32
    # (e.g. 31) due to peculiarities described above, so use "> 16",
    # "> 32", "> 64" style of comparisons.
```

sys.modules

Dictionary of loaded modules. On some ports, it may not include builtin modules.

sys.path

A mutable list of directories to search for imported modules.

sys.platform

The platform that MicroPython is running on. For OS/RTOS ports, this is usually an identifier of the OS, e.g. "linux". For baremetal ports it is an identifier of a board, e.g. "pyboard" for the original MicroPython reference board. It thus can be used to distinguish one board from another. If you need to check whether your program runs on MicroPython (vs other Python implementation), use *sys.implementation* instead.

sys.stderr

Standard error *stream*.

sys.stdin

Standard input *stream*.

sys.stdout

Standard output *stream*.

sys.version

Python language version that this implementation conforms to, as a string.

sys.version_info

Python language version that this implementation conforms to, as a tuple of ints.

Difference to CPython

Only the first three version numbers (major, minor, micro) are supported and they can be referenced only by index, not by name.

1.1.6 uarray – arrays of numeric data

This module implements a subset of the corresponding *CPython* module, as described below. For more information, refer to the original *CPython* documentation: [array](#).

Supported format codes: b, B, h, H, i, I, l, L, q, Q, f, d (the latter 2 depending on the floating-point support).

Classes

class `uarray.array`(*typecode*[, *iterable*])

Create array with elements of given type. Initial contents of the array are given by *iterable*. If it is not provided, an empty array is created.

append(*val*)

Append new element *val* to the end of array, growing it.

extend(*iterable*)

Append new elements as contained in *iterable* to the end of array, growing it.

1.1.7 uasyncio — asynchronous I/O scheduler

This module implements a subset of the corresponding *CPython* module, as described below. For more information, refer to the original *CPython* documentation: [asyncio](#)

Example:

```
import uasyncio

async def blink(led, period_ms):
    while True:
        led.on()
        await uasyncio.sleep_ms(5)
        led.off()
        await uasyncio.sleep_ms(period_ms)

async def main(led1, led2):
    uasyncio.create_task(blink(led1, 700))
    uasyncio.create_task(blink(led2, 400))
    await uasyncio.sleep_ms(10_000)

# Running on a pyboard
from pyb import LED
uasyncio.run(main(LED(1), LED(2)))

# Running on a generic board
from machine import Pin
uasyncio.run(main(Pin(1), Pin(2)))
```

Core functions

`uasyncio.create_task`(*coro*)

Create a new task from the given coroutine and schedule it to run.

Returns the corresponding *Task* object.

`uasyncio.run (coro)`

Create a new task from the given coroutine and run it until it completes.

Returns the value returned by *coro*.

`uasyncio.sleep (t)`

Sleep for *t* seconds (can be a float).

This is a coroutine.

`uasyncio.sleep_ms (t)`

Sleep for *t* milliseconds.

This is a coroutine, and a MicroPython extension.

Additional functions

`uasyncio.wait_for (awaitable, timeout)`

Wait for the *awaitable* to complete, but cancel it if it takes longer than *timeout* seconds. If *awaitable* is not a task then a task will be created from it.

If a timeout occurs, it cancels the task and raises `asyncio.TimeoutError`: this should be trapped by the caller.

Returns the return value of *awaitable*.

This is a coroutine.

`uasyncio.wait_for_ms (awaitable, timeout)`

Similar to *wait_for* but *timeout* is an integer in milliseconds.

This is a coroutine, and a MicroPython extension.

`uasyncio.gather (*awaitables, return_exceptions=False)`

Run all *awaitables* concurrently. Any *awaitables* that are not tasks are promoted to tasks.

Returns a list of return values of all *awaitables*.

This is a coroutine.

class Task

class `uasyncio.Task`

This object wraps a coroutine into a running task. Tasks can be waited on using `await task`, which will wait for the task to complete and return the return value of the task.

Tasks should not be created directly, rather use *create_task* to create them.

`Task.cancel ()`

Cancel the task by injecting a `CancelledError` into it. The task may or may not ignore this exception.

class Event

class `uasyncio.Event`

Create a new event which can be used to synchronise tasks. Events start in the cleared state.

`Event.is_set ()`

Returns `True` if the event is set, `False` otherwise.

`Event.set()`

Set the event. Any tasks waiting on the event will be scheduled to run.

`Event.clear()`

Clear the event.

`Event.wait()`

Wait for the event to be set. If the event is already set then it returns immediately.

This is a coroutine.

class Lock

class `uasyncio.Lock`

Create a new lock which can be used to coordinate tasks. Locks start in the unlocked state.

In addition to the methods below, locks can be used in an `async with` statement.

`Lock.locked()`

Returns True if the lock is locked, otherwise False.

`Lock.acquire()`

Wait for the lock to be in the unlocked state and then lock it in an atomic way. Only one task can acquire the lock at any one time.

This is a coroutine.

`Lock.release()`

Release the lock. If any tasks are waiting on the lock then the next one in the queue is scheduled to run and the lock remains locked. Otherwise, no tasks are waiting and the lock becomes unlocked.

TCP stream connections

`uasyncio.open_connection(host, port)`

Open a TCP connection to the given *host* and *port*. The *host* address will be resolved using `socket.getaddrinfo`, which is currently a blocking call.

Returns a pair of streams: a reader and a writer stream. Will raise a socket-specific `OSError` if the host could not be resolved or if the connection could not be made.

This is a coroutine.

`uasyncio.start_server(callback, host, port, backlog=5)`

Start a TCP server on the given *host* and *port*. The *callback* will be called with incoming, accepted connections, and be passed 2 arguments: reader and writer streams for the connection.

Returns a `Server` object.

This is a coroutine.

class `uasyncio.Stream`

This represents a TCP stream connection. To minimise code this class implements both a reader and a writer, and both `StreamReader` and `StreamWriter` alias to this class.

`Stream.get_extra_info(v)`

Get extra information about the stream, given by *v*. The valid values for *v* are: `peername`.

`Stream.close()`

Close the stream.

`Stream.wait_closed()`

Wait for the stream to close.

This is a coroutine.

`Stream.read(n)`

Read up to *n* bytes and return them.

This is a coroutine.

`Stream.readline()`

Read a line and return it.

This is a coroutine.

`Stream.write(buf)`

Accumulated *buf* to the output buffer. The data is only flushed when `Stream.drain` is called. It is recommended to call `Stream.drain` immediately after calling this function.

`Stream.drain()`

Drain (write) all buffered output data out to the stream.

This is a coroutine.

class `uasynio.Server`

This represents the server class returned from `start_server`. It can be used in an `async with` statement to close the server upon exit.

`Server.close()`

Close the server.

`Server.wait_closed()`

Wait for the server to close.

This is a coroutine.

Event Loop

`uasynio.get_event_loop()`

Return the event loop used to schedule and run tasks. See [Loop](#).

`uasynio.new_event_loop()`

Reset the event loop and return it.

Note: since MicroPython only has a single event loop this function just resets the loop's state, it does not create a new one.

class `uasynio.Loop`

This represents the object which schedules and runs tasks. It cannot be created, use `get_event_loop` instead.

`Loop.create_task(coro)`

Create a task from the given *coro* and return the new *Task* object.

`Loop.run_forever()`

Run the event loop until `stop()` is called.

`Loop.run_until_complete(awaitable)`

Run the given *awaitable* until it completes. If *awaitable* is not a task then it will be promoted to one.

`Loop.stop()`

Stop the event loop.

`Loop.close()`
Close the event loop.

`Loop.set_exception_handler(handler)`
Set the exception handler to call when a Task raises an exception that is not caught. The *handler* should accept two arguments: (*loop*, *context*).

`Loop.get_exception_handler()`
Get the current exception handler. Returns the handler, or `None` if no custom handler is set.

`Loop.default_exception_handler(context)`
The default exception handler that is called.

`Loop.call_exception_handler(context)`
Call the current exception handler. The argument *context* is passed through and is a dictionary containing keys: 'message', 'exception', 'future'.

1.1.8 ubinascii – binary/ASCII conversions

This module implements a subset of the corresponding CPython module, as described below. For more information, refer to the original CPython documentation: [binascii](#).

This module implements conversions between binary data and various encodings of it in ASCII form (in both directions).

Functions

`ubinascii.hexlify(data[, sep])`
Convert binary data to hexadecimal representation. Returns bytes string.

Difference to CPython

If additional argument, *sep* is supplied, it is used as a separator between hexadecimal values.

`ubinascii.unhexlify(data)`
Convert hexadecimal data to binary representation. Returns bytes string. (i.e. inverse of `hexlify`)

`ubinascii.a2b_base64(data)`
Decode base64-encoded data, ignoring invalid characters in the input. Conforms to [RFC 2045 s.6.8](#). Returns a bytes object.

`ubinascii.b2a_base64(data)`
Encode binary data in base64 format, as in [RFC 3548](#). Returns the encoded data followed by a newline character, as a bytes object.

1.1.9 ucollections – collection and container types

This module implements a subset of the corresponding CPython module, as described below. For more information, refer to the original CPython documentation: [collections](#).

This module implements advanced collection and container types to hold/accumulate various objects.

Classes

`ucollections.deque` (*iterable*, *maxlen*[, *flags*])

Deque (double-ended queues) are a list-like container that support $O(1)$ appends and pops from either side of the deque. New deques are created using the following arguments:

- *iterable* must be the empty tuple, and the new deque is created empty.
- *maxlen* must be specified and the deque will be bounded to this maximum length. Once the deque is full, any new items added will discard items from the opposite end.
- The optional *flags* can be 1 to check for overflow when adding items.

As well as supporting *bool* and *len*, deque objects have the following methods:

`deque.append(x)`

Add *x* to the right side of the deque. Raises `IndexError` if overflow checking is enabled and there is no more room left.

`deque.popleft()`

Remove and return an item from the left side of the deque. Raises `IndexError` if no items are present.

`ucollections.namedtuple` (*name*, *fields*)

This is factory function to create a new namedtuple type with a specific name and set of fields. A namedtuple is a subclass of tuple which allows to access its fields not just by numeric index, but also with an attribute access syntax using symbolic field names. Fields is a sequence of strings specifying field names. For compatibility with CPython it can also be a string with space-separated field named (but this is less efficient). Example of use:

```
from ucollections import namedtuple

MyTuple = namedtuple("MyTuple", ("id", "name"))
t1 = MyTuple(1, "foo")
t2 = MyTuple(2, "bar")
print(t1.name)
assert t2.name == t2[1]
```

`ucollections.OrderedDict` (...)

`dict` type subclass which remembers and preserves the order of keys added. When ordered dict is iterated over, keys/items are returned in the order they were added:

```
from ucollections import OrderedDict

# To make benefit of ordered keys, OrderedDict should be initialized
# from sequence of (key, value) pairs.
d = OrderedDict([("z", 1), ("a", 2)])
# More items can be added as usual
d["w"] = 5
d["b"] = 3
for k, v in d.items():
    print(k, v)
```

Output:

```
z 1
a 2
w 5
b 3
```

1.1.10 `uerrno` – system error codes

This module implements a subset of the corresponding *CPython* module, as described below. For more information, refer to the original *CPython* documentation: [errno](#).

This module provides access to symbolic error codes for *OSError* exception. A particular inventory of codes depends on *MicroPython port*.

Constants

EEXIST, EAGAIN, etc.

Error codes, based on ANSI C/POSIX standard. All error codes start with “E”. As mentioned above, inventory of the codes depends on *MicroPython port*. Errors are usually accessible as `exc.args[0]` where `exc` is an instance of *OSError*. Usage example:

```
try:
    uos.mkdir("my_dir")
except OSError as exc:
    if exc.args[0] == uerrno.EEXIST:
        print("Directory already exists")
```

`uerrno.errorcode`

Dictionary mapping numeric error codes to strings with symbolic error code (see above):

```
>>> print(uerrno.errorcode[uerrno.EEXIST])
EEXIST
```

1.1.11 `uhashlib` – hashing algorithms

This module implements a subset of the corresponding *CPython* module, as described below. For more information, refer to the original *CPython* documentation: [hashlib](#).

This module implements binary data hashing algorithms. The exact inventory of available algorithms depends on a board. Among the algorithms which may be implemented:

- SHA256 - The current generation, modern hashing algorithm (of SHA2 series). It is suitable for cryptographically-secure purposes. Included in the MicroPython core and any board is recommended to provide this, unless it has particular code size constraints.
- SHA1 - A previous generation algorithm. Not recommended for new usages, but SHA1 is a part of number of Internet standards and existing applications, so boards targeting network connectivity and interoperability will try to provide this.
- MD5 - A legacy algorithm, not considered cryptographically secure. Only selected boards, targeting interoperability with legacy applications, will offer this.

Constructors

`class uhashlib.sha256([data])`

Create an SHA256 hasher object and optionally feed `data` into it.

`class uhashlib.sha1([data])`

Create an SHA1 hasher object and optionally feed `data` into it.

`class uhashlib.md5([data])`

Create an MD5 hasher object and optionally feed `data` into it.

Methods

`hash.update(data)`

Feed more binary data into hash.

`hash.digest()`

Return hash for all data passed through hash, as a bytes object. After this method is called, more data cannot be fed into the hash any longer.

`hash.hexdigest()`

This method is NOT implemented. Use `ubinascii.hexlify(hash.digest())` to achieve a similar effect.

1.1.12 `uheapq` – heap queue algorithm

This module implements a subset of the corresponding CPython module, as described below. For more information, refer to the original CPython documentation: [heapq](#).

This module implements the heap queue algorithm.

A heap queue is simply a list that has its elements stored in a certain way.

Functions

`uheapq.heappush(heap, item)`

Push the `item` onto the heap.

`uheapq.heappop(heap)`

Pop the first item from the heap, and return it. Raises `IndexError` if heap is empty.

`uheapq.heapify(x)`

Convert the list `x` into a heap. This is an in-place operation.

1.1.13 `uio` – input/output streams

This module implements a subset of the corresponding CPython module, as described below. For more information, refer to the original CPython documentation: [io](#).

This module contains additional types of *stream* (file-like) objects and helper functions.

Conceptual hierarchy

Difference to CPython

Conceptual hierarchy of stream base classes is simplified in MicroPython, as described in this section.

(Abstract) base stream classes, which serve as a foundation for behavior of all the concrete classes, adhere to few dichotomies (pair-wise classifications) in CPython. In MicroPython, they are somewhat simplified and made implicit to achieve higher efficiencies and save resources.

An important dichotomy in CPython is unbuffered vs buffered streams. In MicroPython, all streams are currently unbuffered. This is because all modern OSes, and even many RTOSes and filesystem drivers already perform buffering on their side. Adding another layer of buffering is counter-productive (an issue known as “bufferbloat”) and takes

precious memory. Note that there still cases where buffering may be useful, so we may introduce optional buffering support at a later time.

But in CPython, another important dichotomy is tied with “bufferedness” - it’s whether a stream may incur short read/writes or not. A short read is when a user asks e.g. 10 bytes from a stream, but gets less, similarly for writes. In CPython, unbuffered streams are automatically short operation susceptible, while buffered are guarantee against them. The no short read/writes is an important trait, as it allows to develop more concise and efficient programs - something which is highly desirable for MicroPython. So, while MicroPython doesn’t support buffered streams, it still provides for no-short-operations streams. Whether there will be short operations or not depends on each particular class’ needs, but developers are strongly advised to favor no-short-operations behavior for the reasons stated above. For example, MicroPython sockets are guaranteed to avoid short read/writes. Actually, at this time, there is no example of a short-operations stream class in the core, and one would be a port-specific class, where such a need is governed by hardware peculiarities.

The no-short-operations behavior gets tricky in case of non-blocking streams, blocking vs non-blocking behavior being another CPython dichotomy, fully supported by MicroPython. Non-blocking streams never wait for data either to arrive or be written - they read/write whatever possible, or signal lack of data (or ability to write data). Clearly, this conflicts with “no-short-operations” policy, and indeed, a case of non-blocking buffered (and this no-short-ops) streams is convoluted in CPython - in some places, such combination is prohibited, in some it’s undefined or just not documented, in some cases it raises verbose exceptions. The matter is much simpler in MicroPython: non-blocking stream are important for efficient asynchronous operations, so this property prevails on the “no-short-ops” one. So, while blocking streams will avoid short reads/writes whenever possible (the only case to get a short read is if end of file is reached, or in case of error (but errors don’t return short data, but raise exceptions)), non-blocking streams may produce short data to avoid blocking the operation.

The final dichotomy is binary vs text streams. MicroPython of course supports these, but while in CPython text streams are inherently buffered, they aren’t in MicroPython. (Indeed, that’s one of the cases for which we may introduce buffering support.)

Note that for efficiency, MicroPython doesn’t provide abstract base classes corresponding to the hierarchy above, and it’s not possible to implement, or subclass, a stream class in pure Python.

Functions

`uio.open(name, mode='r', **kwargs)`

Open a file. Builtin `open()` function is aliased to this function. All ports (which provide access to file system) are required to support `mode` parameter, but support for other arguments vary by port.

Classes

`class uio.FileIO(...)`

This is type of a file open in binary mode, e.g. using `open(name, "rb")`. You should not instantiate this class directly.

`class uio.TextIOWrapper(...)`

This is type of a file open in text mode, e.g. using `open(name, "rt")`. You should not instantiate this class directly.

`class uio.StringIO([string])`

`class uio.BytesIO([string])`

In-memory file-like objects for input/output. `StringIO` is used for text-mode I/O (similar to a normal file opened with “t” modifier). `BytesIO` is used for binary-mode I/O (similar to a normal file opened with “b” modifier). Initial contents of file-like objects can be specified with `string` parameter (should be normal string for `StringIO` or bytes object for `BytesIO`). All the usual file methods like `read()`, `write()`, `seek()`, `flush()`, `close()` are available on these objects, and additionally, a following method:

`getvalue()`

Get the current contents of the underlying buffer which holds data.

`class uio.StringIO(alloc_size)`

`class uio.BytesIO(alloc_size)`

Create an empty *StringIO/BytesIO* object, preallocated to hold up to *alloc_size* number of bytes. That means that writing that amount of bytes won't lead to reallocation of the buffer, and thus won't hit out-of-memory situation or lead to memory fragmentation. These constructors are a MicroPython extension and are recommended for usage only in special cases and in system-level libraries, not for end-user applications.

Difference to CPython

These constructors are a MicroPython extension.

1.1.14 `ujson` – JSON encoding and decoding

This module implements a subset of the corresponding CPython module, as described below. For more information, refer to the original CPython documentation: `json`.

This modules allows to convert between Python objects and the JSON data format.

Functions

`ujson.dump(obj, stream)`

Serialise *obj* to a JSON string, writing it to the given *stream*.

`ujson.dumps(obj)`

Return *obj* represented as a JSON string.

`ujson.load(stream)`

Parse the given *stream*, interpreting it as a JSON string and deserialising the data to a Python object. The resulting object is returned.

Parsing continues until end-of-file is encountered. A *ValueError* is raised if the data in *stream* is not correctly formed.

`ujson.loads(str)`

Parse the JSON *str* and return an object. Raises *ValueError* if the string is not correctly formed.

1.1.15 `uos` – basic “operating system” services

This module implements a subset of the corresponding CPython module, as described below. For more information, refer to the original CPython documentation: `os`.

The `uos` module contains functions for filesystem access and mounting, terminal redirection and duplication, and the `uname` and `urandom` functions.

General functions

`uos.uname()`

Return a tuple (possibly a named tuple) containing information about the underlying machine and/or its operating system. The tuple has five fields in the following order, each of them being a string:

- `sysname` – the name of the underlying system
- `nodename` – the network name (can be the same as `sysname`)
- `release` – the version of the underlying system
- `version` – the MicroPython version and build date
- `machine` – an identifier for the underlying hardware (eg board, CPU)

`uos.urandom(n)`

Return a bytes object with *n* random bytes. Whenever possible, it is generated by the hardware random number generator.

Filesystem access

`uos.chdir(path)`

Change current directory.

`uos.getcwd()`

Get the current directory.

`uos.ilistdir([dir])`

This function returns an iterator which then yields tuples corresponding to the entries in the directory that it is listing. With no argument it lists the current directory, otherwise it lists the directory given by *dir*.

The tuples have the form *(name, type, inode[, size])*:

- *name* is a string (or bytes if *dir* is a bytes object) and is the name of the entry;
- *type* is an integer that specifies the type of the entry, with 0x4000 for directories and 0x8000 for regular files;
- *inode* is an integer corresponding to the inode of the file, and may be 0 for filesystems that don't have such a notion.
- Some platforms may return a 4-tuple that includes the entry's *size*. For file entries, *size* is an integer representing the size of the file or -1 if unknown. Its meaning is currently undefined for directory entries.

`uos.listdir([dir])`

With no argument, list the current directory. Otherwise list the given directory.

`uos.mkdir(path)`

Create a new directory.

`uos.remove(path)`

Remove a file.

`uos.rmdir(path)`

Remove a directory.

`uos.rename(old_path, new_path)`

Rename a file.

`uos.stat(path)`

Get the status of a file or directory.

`uos.statvfs(path)`

Get the status of a filesystem.

Returns a tuple with the filesystem information in the following order:

- *f_bsize* – file system block size

- `f_frsize` – fragment size
- `f_blocks` – size of fs in `f_frsize` units
- `f_bfree` – number of free blocks
- `f_bavail` – number of free blocks for unprivileged users
- `f_files` – number of inodes
- `f_ffree` – number of free inodes
- `f_favail` – number of free inodes for unprivileged users
- `f_flag` – mount flags
- `f_namemax` – maximum filename length

Parameters related to inodes: `f_files`, `f_ffree`, `f_avail` and the `f_flags` parameter may return 0 as they can be unavailable in a port-specific implementation.

`uos.sync()`
Sync all filesystems.

Terminal redirection and duplication

`uos.dupterm(stream_object, index=0, /)`

Duplicate or switch the MicroPython terminal (the REPL) on the given *stream*-like object. The *stream_object* argument must be a native stream object, or derive from `uio.IOBase` and implement the `readinto()` and `write()` methods. The stream should be in non-blocking mode and `readinto()` should return `None` if there is no data available for reading.

After calling this function all terminal output is repeated on this stream, and any input that is available on the stream is passed on to the terminal input.

The *index* parameter should be a non-negative integer and specifies which duplication slot is set. A given port may implement more than one slot (slot 0 will always be available) and in that case terminal input and output is duplicated on all the slots that are set.

If `None` is passed as the *stream_object* then duplication is cancelled on the slot given by *index*.

The function returns the previous stream-like object in the given slot.

Filesystem mounting

Some ports provide a Virtual Filesystem (VFS) and the ability to mount multiple “real” filesystems within this VFS. Filesystem objects can be mounted at either the root of the VFS, or at a subdirectory that lives in the root. This allows dynamic and flexible configuration of the filesystem that is seen by Python programs. Ports that have this functionality provide the `mount()` and `umount()` functions, and possibly various filesystem implementations represented by VFS classes.

`uos.mount(fsobj, mount_point, *, readonly)`

Mount the filesystem object *fsobj* at the location in the VFS given by the *mount_point* string. *fsobj* can be a VFS object that has a `mount()` method, or a block device. If it's a block device then the filesystem type is automatically detected (an exception is raised if no filesystem was recognised). *mount_point* may be `'/'` to mount *fsobj* at the root, or `'/<name>'` to mount it at a subdirectory under the root.

If *readonly* is `True` then the filesystem is mounted read-only.

During the mount process the method `mount()` is called on the filesystem object.

Will raise `OSError(EPERM)` if *mount_point* is already mounted.

`uos.umount (mount_point)`

Unmount a filesystem. *mount_point* can be a string naming the mount location, or a previously-mounted filesystem object. During the unmount process the method `umount ()` is called on the filesystem object.

Will raise `OSError (EINVAL)` if *mount_point* is not found.

class `uos.VfsFat (block_dev)`

Create a filesystem object that uses the FAT filesystem format. Storage of the FAT filesystem is provided by *block_dev*. Objects created by this constructor can be mounted using `mount ()`.

static mkfs (*block_dev*)

Build a FAT filesystem on *block_dev*.

class `uos.VfsLfs1 (block_dev, readsize=32, progsz=32, lookahead=32)`

Create a filesystem object that uses the [littlefs v1 filesystem format](#). Storage of the littlefs filesystem is provided by *block_dev*, which must support the [extended interface](#). Objects created by this constructor can be mounted using `mount ()`.

See [Working with filesystems](#) for more information.

static mkfs (*block_dev, readsize=32, progsz=32, lookahead=32*)

Build a Lfs1 filesystem on *block_dev*.

Note: There are reports of littlefs v1 failing in certain situations, for details see [littlefs issue 347](#).

class `uos.VfsLfs2 (block_dev, readsize=32, progsz=32, lookahead=32, mtime=True)`

Create a filesystem object that uses the [littlefs v2 filesystem format](#). Storage of the littlefs filesystem is provided by *block_dev*, which must support the [extended interface](#). Objects created by this constructor can be mounted using `mount ()`.

The *mtime* argument enables modification timestamps for files, stored using littlefs attributes. This option can be disabled or enabled differently each mount time and timestamps will only be added or updated if *mtime* is enabled, otherwise the timestamps will remain untouched. Littlefs v2 filesystems without timestamps will work without reformatting and timestamps will be added transparently to existing files once they are opened for writing. When *mtime* is enabled `uos.stat` on files without timestamps will return 0 for the timestamp.

See [Working with filesystems](#) for more information.

static mkfs (*block_dev, readsize=32, progsz=32, lookahead=32*)

Build a Lfs2 filesystem on *block_dev*.

Note: There are reports of littlefs v2 failing in certain situations, for details see [littlefs issue 295](#).

Block devices

A block device is an object which implements the block protocol. This enables a device to support MicroPython filesystems. The physical hardware is represented by a user defined class. The `AbstractBlockDev` class is a template for the design of such a class: MicroPython does not actually provide that class, but an actual block device class must implement the methods described below.

A concrete implementation of this class will usually allow access to the memory-like functionality of a piece of hardware (like flash memory). A block device can be formatted to any supported filesystem and mounted using `uos` methods.

See [Working with filesystems](#) for example implementations of block devices using the two variants of the block protocol described below.

Simple and extended interface

There are two compatible signatures for the `readblocks` and `writeblocks` methods (see below), in order to support a variety of use cases. A given block device may implement one form or the other, or both at the same time. The second form (with the offset parameter) is referred to as the “extended interface”.

Some filesystems (such as `littlefs`) that require more control over write operations, for example writing to sub-block regions without erasing, may require that the block device supports the extended interface.

class `uos.AbstractBlockDev(...)`

Construct a block device object. The parameters to the constructor are dependent on the specific block device.

readblocks (*block_num*, *buf*)

readblocks (*block_num*, *buf*, *offset*)

The first form reads aligned, multiples of blocks. Starting at the block given by the index *block_num*, read blocks from the device into *buf* (an array of bytes). The number of blocks to read is given by the length of *buf*, which will be a multiple of the block size.

The second form allows reading at arbitrary locations within a block, and arbitrary lengths. Starting at block index *block_num*, and byte offset within that block of *offset*, read bytes from the device into *buf* (an array of bytes). The number of bytes to read is given by the length of *buf*.

writeblocks (*block_num*, *buf*)

writeblocks (*block_num*, *buf*, *offset*)

The first form writes aligned, multiples of blocks, and requires that the blocks that are written to be first erased (if necessary) by this method. Starting at the block given by the index *block_num*, write blocks from *buf* (an array of bytes) to the device. The number of blocks to write is given by the length of *buf*, which will be a multiple of the block size.

The second form allows writing at arbitrary locations within a block, and arbitrary lengths. Only the bytes being written should be changed, and the caller of this method must ensure that the relevant blocks are erased via a prior `ioctl` call. Starting at block index *block_num*, and byte offset within that block of *offset*, write bytes from *buf* (an array of bytes) to the device. The number of bytes to write is given by the length of *buf*.

Note that implementations must never implicitly erase blocks if the offset argument is specified, even if it is zero.

ioctl (*op*, *arg*)

Control the block device and query its parameters. The operation to perform is given by *op* which is one of the following integers:

- 1 – initialise the device (*arg* is unused)
- 2 – shutdown the device (*arg* is unused)
- 3 – sync the device (*arg* is unused)
- 4 – get a count of the number of blocks, should return an integer (*arg* is unused)
- 5 – get the number of bytes in a block, should return an integer, or `None` in which case the default value of 512 is used (*arg* is unused)
- 6 – erase a block, *arg* is the block number to erase

As a minimum `ioctl(4, ...)` must be intercepted; for `littlefs` `ioctl(6, ...)` must also be intercepted. The need for others is hardware dependent.

Unless otherwise stated `ioctl(op, arg)` can return `None`. Consequently an implementation can ignore unused values of *op*. Where *op* is intercepted, the return value for operations 4 and 5 are as detailed

above. Other operations should return 0 on success and non-zero for failure, with the value returned being an `OSError` `errno` code.

1.1.16 `ure` – simple regular expressions

This module implements a subset of the corresponding `CPython` module, as described below. For more information, refer to the original `CPython` documentation: [re](#).

This module implements regular expression operations. Regular expression syntax supported is a subset of `CPython` `re` module (and actually is a subset of POSIX extended regular expressions).

Supported operators and special sequences are:

- `.` Match any character.
- `[...]` Match set of characters. Individual characters and ranges are supported, including negated sets (e.g. `[^a-c]`).
- `^` Match the start of the string.
- `$` Match the end of the string.
- `?` Match zero or one of the previous sub-pattern.
- `*` Match zero or more of the previous sub-pattern.
- `+` Match one or more of the previous sub-pattern.
- `??` Non-greedy version of `?`, match zero or one, with the preference for zero.
- `*?` Non-greedy version of `*`, match zero or more, with the preference for the shortest match.
- `++` Non-greedy version of `+`, match one or more, with the preference for the shortest match.
- `|` Match either the left-hand side or the right-hand side sub-patterns of this operator.
- `(...)` Grouping. Each group is capturing (a substring it captures can be accessed with `match.group()` method).
- `\d` Matches digit. Equivalent to `[0-9]`.
- `\D` Matches non-digit. Equivalent to `[^0-9]`.
- `\s` Matches whitespace. Equivalent to `[\t-\r]`.
- `\S` Matches non-whitespace. Equivalent to `[^\t-\r]`.
- `\w` Matches “word characters” (ASCII only). Equivalent to `[A-Za-z0-9_]`.
- `\W` Matches non “word characters” (ASCII only). Equivalent to `[^A-Za-z0-9_]`.
- `\` Escape character. Any other character following the backslash, except for those listed above, is taken literally. For example, `*` is equivalent to literal `*` (not treated as the `*` operator). Note that `\r`, `\n`, etc. are not handled specially, and will be equivalent to literal letters `r`, `n`, etc. Due to this, it’s not recommended to use raw Python strings (`r"..."`) for regular expressions. For example, `r"\r\n"` when used as the regular expression is equivalent to `"rn"`. To match CR character followed by LF, use `"\r\n"`.

NOT SUPPORTED:

- counted repetitions (`{m,n}`)
- named groups (`(?P<name>...)`)
- non-capturing groups (`(?:...)`)
- more advanced assertions (`\b`, `\B`)
- special character escapes like `\r`, `\n` - use Python’s own escaping instead

- etc.

Example:

```
import ure

# As ure doesn't support escapes itself, use of r"" strings is not
# recommended.
regex = ure.compile("[\r\n]")

regex.split("line1\rline2\nline3\r\n")

# Result:
# ['line1', 'line2', 'line3', '', '']
```

Functions

`ure.compile(regex_str[, flags])`

Compile regular expression, return *regex* object.

`ure.match(regex_str, string)`

Compile *regex_str* and match against *string*. Match always happens from starting position in a string.

`ure.search(regex_str, string)`

Compile *regex_str* and search it in a *string*. Unlike *match*, this will search string for first position which matches regex (which still may be 0 if regex is anchored).

`ure.sub(regex_str, replace, string, count=0, flags=0, /)`

Compile *regex_str* and search for it in *string*, replacing all matches with *replace*, and returning the new string.

replace can be a string or a function. If it is a string then escape sequences of the form `\<number>` and `\g<number>` can be used to expand to the corresponding group (or an empty string for unmatched groups). If *replace* is a function then it must take a single argument (the match) and should return a replacement string.

If *count* is specified and non-zero then substitution will stop after this many substitutions are made. The *flags* argument is ignored.

Note: availability of this function depends on *MicroPython port*.

`ure.DEBUG`

Flag value, display debug information about compiled expression. (Availability depends on *MicroPython port*.)

Regex objects

Compiled regular expression. Instances of this class are created using `ure.compile()`.

`regex.match(string)`

`regex.search(string)`

`regex.sub(replace, string, count=0, flags=0, /)`

Similar to the module-level functions `match()`, `search()` and `sub()`. Using methods is (much) more efficient if the same regex is applied to multiple strings.

`regex.split(string, max_split=-1, /)`

Split a *string* using regex. If *max_split* is given, it specifies maximum number of splits to perform. Returns list of strings (there may be up to *max_split*+1 elements if it's specified).

Match objects

Match objects as returned by `match()` and `search()` methods, and passed to the replacement function in `sub()`.

`match.group(index)`

Return matching (sub)string. `index` is 0 for entire match, 1 and above for each capturing group. Only numeric groups are supported.

`match.groups()`

Return a tuple containing all the substrings of the groups of the match.

Note: availability of this method depends on *MicroPython port*.

`match.start([index])`

`match.end([index])`

Return the index in the original string of the start or end of the substring group that was matched. `index` defaults to the entire group, otherwise it will select a group.

Note: availability of these methods depends on *MicroPython port*.

`match.span([index])`

Returns the 2-tuple `(match.start(index), match.end(index))`.

Note: availability of this method depends on *MicroPython port*.

1.1.17 uselect – wait for events on a set of streams

This module implements a subset of the corresponding CPython module, as described below. For more information, refer to the original CPython documentation: `select`.

This module provides functions to efficiently wait for events on multiple *streams* (select streams which are ready for operations).

Functions

`uselect.poll()`

Create an instance of the Poll class.

`uselect.select(rlist, wlist, xlist[, timeout])`

Wait for activity on a set of objects.

This function is provided by some MicroPython ports for compatibility and is not efficient. Usage of `Poll` is recommended instead.

class Poll

Methods

`poll.register(obj[, eventmask])`

Register *stream obj* for polling. *eventmask* is logical OR of:

- `uselect.POLLIN` - data available for reading
- `uselect.POLLOUT` - more data can be written

Note that flags like `select.POLLHUP` and `select.POLLERR` are *not* valid as input eventmask (these are unsolicited events which will be returned from `poll()` regardless of whether they are asked for). This semantics is per POSIX.

`eventmask` defaults to `select.POLLIN | select.POLLOUT`.

It is OK to call this function multiple times for the same *obj*. Successive calls will update *obj*'s eventmask to the value of `eventmask` (i.e. will behave as `modify()`).

`poll.unregister(obj)`
Unregister *obj* from polling.

`poll.modify(obj, eventmask)`
Modify the `eventmask` for *obj*. If *obj* is not registered, `OSError` is raised with error of `ENOENT`.

`poll.poll(timeout=-1, /)`
Wait for at least one of the registered objects to become ready or have an exceptional condition, with optional timeout in milliseconds (if `timeout` arg is not specified or -1, there is no timeout).

Returns list of (*obj*, *event*, ...) tuples. There may be other elements in tuple, depending on a platform and version, so don't assume that its size is 2. The *event* element specifies which events happened with a stream and is a combination of `select.POLL*` constants described above. Note that flags `select.POLLHUP` and `select.POLLERR` can be returned at any time (even if were not asked for), and must be acted on accordingly (the corresponding stream unregistered from poll and likely closed), because otherwise all further invocations of `poll()` may return immediately with these flags set for this stream again.

In case of timeout, an empty list is returned.

Difference to CPython

Tuples returned may contain more than 2 elements as described above.

`poll.ipoll(timeout=-1, flags=0, /)`
Like `poll.poll()`, but instead returns an iterator which yields a *callee-owned tuple*. This function provides an efficient, allocation-free way to poll on streams.

If *flags* is 1, one-shot behavior for events is employed: streams for which events happened will have their event masks automatically reset (equivalent to `poll.modify(obj, 0)`), so new events for such a stream won't be processed until new mask is set with `poll.modify()`. This behavior is useful for asynchronous I/O schedulers.

Difference to CPython

This function is a MicroPython extension.

1.1.18 `usocket` – socket module

This module implements a subset of the corresponding *CPython* module, as described below. For more information, refer to the original *CPython* documentation: `socket`.

This module provides access to the BSD socket interface.

Difference to CPython

For efficiency and consistency, socket objects in MicroPython implement a *stream* (file-like) interface directly. In CPython, you need to convert a socket to a file-like object using `makefile()` method. This method is still supported by MicroPython (but is a no-op), so where compatibility with CPython matters, be sure to use it.

Socket address format(s)

The native socket address format of the `usocket` module is an opaque data type returned by `getaddrinfo` function, which must be used to resolve textual address (including numeric addresses):

```
sockaddr = usocket.getaddrinfo('www.micropython.org', 80)[0][-1]
# You must use getaddrinfo() even for numeric addresses
sockaddr = usocket.getaddrinfo('127.0.0.1', 80)[0][-1]
# Now you can use that address
sock.connect(addr)
```

Using `getaddrinfo` is the most efficient (both in terms of memory and processing power) and portable way to work with addresses.

However, `socket` module (note the difference with native MicroPython `usocket` module described here) provides CPython-compatible way to specify addresses using tuples, as described below. Note that depending on a *MicroPython port*, `socket` module can be builtin or need to be installed from *micropython-lib* (as in the case of *MicroPython Unix port*), and some ports still accept only numeric addresses in the tuple format, and require to use `getaddrinfo` function to resolve domain names.

Summing up:

- Always use `getaddrinfo` when writing portable applications.
- Tuple addresses described below can be used as a shortcut for quick hacks and interactive use, if your port supports them.

Tuple address format for `socket` module:

- IPv4: (*ipv4_address*, *port*), where *ipv4_address* is a string with dot-notation numeric IPv4 address, e.g. "8.8.8.8", and *port* is an integer port number in the range 1-65535. Note the domain names are not accepted as *ipv4_address*, they should be resolved first using `usocket.getaddrinfo()`.
- IPv6: (*ipv6_address*, *port*, *flowinfo*, *scopeid*), where *ipv6_address* is a string with colon-notation numeric IPv6 address, e.g. "2001:db8::1", and *port* is an integer port number in the range 1-65535. *flowinfo* must be 0. *scopeid* is the interface scope identifier for link-local addresses. Note the domain names are not accepted as *ipv6_address*, they should be resolved first using `usocket.getaddrinfo()`. Availability of IPv6 support depends on a *MicroPython port*.

Functions

`usocket.socket` (*af*=`AF_INET`, *type*=`SOCK_STREAM`, *proto*=`IPPROTO_TCP`, /)

Create a new socket using the given address family, socket type and protocol number. Note that specifying *proto* in most cases is not required (and not recommended, as some MicroPython ports may omit `IPPROTO_*` constants). Instead, *type* argument will select needed protocol automatically:

```
# Create STREAM TCP socket
socket(AF_INET, SOCK_STREAM)
# Create DGRAM UDP socket
socket(AF_INET, SOCK_DGRAM)
```

`usocket.getaddrinfo(host, port, af=0, type=0, proto=0, flags=0, /)`

Translate the `host/port` argument into a sequence of 5-tuples that contain all the necessary arguments for creating a socket connected to that service. Arguments `af`, `type`, and `proto` (which have the same meaning as for the `socket()` function) can be used to filter which kind of addresses are returned. If a parameter is not specified or zero, all combinations of addresses can be returned (requiring filtering on the user side).

The resulting list of 5-tuples has the following structure:

```
(family, type, proto, canonname, sockaddr)
```

The following example shows how to connect to a given url:

```
s = usocket.socket()
# This assumes that if "type" is not specified, an address for
# SOCK_STREAM will be returned, which may be not true
s.connect(usocket.getaddrinfo('www.micropython.org', 80)[0][-1])
```

Recommended use of filtering params:

```
s = usocket.socket()
# Guaranteed to return an address which can be connect'ed to for
# stream operation.
s.connect(usocket.getaddrinfo('www.micropython.org', 80, 0, SOCK_STREAM)[0][-1])
```

Difference to CPython

CPython raises a `socket.gaierror` exception (`OSError` subclass) in case of error in this function. MicroPython doesn't have `socket.gaierror` and raises `OSError` directly. Note that error numbers of `getaddrinfo()` form a separate namespace and may not match error numbers from the `errno` module. To distinguish `getaddrinfo()` errors, they are represented by negative numbers, whereas standard system errors are positive numbers (error numbers are accessible using `e.args[0]` property from an exception object). The use of negative values is a provisional detail which may change in the future.

`usocket.inet_ntop(af, bin_addr)`

Convert a binary network address `bin_addr` of the given address family `af` to a textual representation:

```
>>> usocket.inet_ntop(usocket.AF_INET, b"\x7f\x0\x0\x1")
'127.0.0.1'
```

`usocket.inet_pton(af, txt_addr)`

Convert a textual network address `txt_addr` of the given address family `af` to a binary representation:

```
>>> usocket.inet_pton(usocket.AF_INET, "1.2.3.4")
b'\x01\x02\x03\x04'
```

Constants

`usocket.AF_INET`

`usocket.AF_INET6`

Address family types. Availability depends on a particular *MicroPython* port.

`usocket.SOCK_STREAM`

`usocket.SOCK_DGRAM`

Socket types.

`usocket.IPPROTO_UDP`

`usocket.IPPROTO_TCP`

IP protocol numbers. Availability depends on a particular *MicroPython port*. Note that you don't need to specify these in a call to `usocket.socket()`, because `SOCK_STREAM` socket type automatically selects `IPPROTO_TCP`, and `SOCK_DGRAM` - `IPPROTO_UDP`. Thus, the only real use of these constants is as an argument to `setsockopt()`.

`usocket.SOL_*`

Socket option levels (an argument to `setsockopt()`). The exact inventory depends on a *MicroPython port*.

`usocket.SO_*`

Socket options (an argument to `setsockopt()`). The exact inventory depends on a *MicroPython port*.

Constants specific to WiPy:

`usocket.IPPROTO_SEC`

Special protocol value to create SSL-compatible socket.

class socket

Methods

`socket.close()`

Mark the socket closed and release all resources. Once that happens, all future operations on the socket object will fail. The remote end will receive EOF indication if supported by protocol.

Sockets are automatically closed when they are garbage-collected, but it is recommended to `close()` them explicitly as soon you finished working with them.

`socket.bind(address)`

Bind the socket to `address`. The socket must not already be bound.

`socket.listen([backlog])`

Enable a server to accept connections. If `backlog` is specified, it must be at least 0 (if it's lower, it will be set to 0); and specifies the number of unaccepted connections that the system will allow before refusing new connections. If not specified, a default reasonable value is chosen.

`socket.accept()`

Accept a connection. The socket must be bound to an address and listening for connections. The return value is a pair (conn, address) where conn is a new socket object usable to send and receive data on the connection, and address is the address bound to the socket on the other end of the connection.

`socket.connect(address)`

Connect to a remote socket at `address`.

`socket.send(bytes)`

Send data to the socket. The socket must be connected to a remote socket. Returns number of bytes sent, which may be smaller than the length of data ("short write").

`socket.sendall(bytes)`

Send all data to the socket. The socket must be connected to a remote socket. Unlike `send()`, this method will try to send all of data, by sending data chunk by chunk consecutively.

The behavior of this method on non-blocking sockets is undefined. Due to this, on MicroPython, it's recommended to use `write()` method instead, which has the same "no short writes" policy for blocking sockets, and will return number of bytes sent on non-blocking sockets.

`socket.recv(bufsize)`

Receive data from the socket. The return value is a bytes object representing the data received. The maximum amount of data to be received at once is specified by `bufsize`.

`socket.sendto(bytes, address)`

Send data to the socket. The socket should not be connected to a remote socket, since the destination socket is specified by `address`.

`socket.recvfrom(bufsize)`

Receive data from the socket. The return value is a pair (`bytes, address`) where `bytes` is a bytes object representing the data received and `address` is the address of the socket sending the data.

`socket.setsockopt(level, optname, value)`

Set the value of the given socket option. The needed symbolic constants are defined in the socket module (`SO_*` etc.). The `value` can be an integer or a bytes-like object representing a buffer.

`socket.settimeout(value)`

Note: Not every port supports this method, see below.

Set a timeout on blocking socket operations. The value argument can be a nonnegative floating point number expressing seconds, or `None`. If a non-zero value is given, subsequent socket operations will raise an `OSError` exception if the timeout period value has elapsed before the operation has completed. If zero is given, the socket is put in non-blocking mode. If `None` is given, the socket is put in blocking mode.

Not every *MicroPython port* supports this method. A more portable and generic solution is to use `select.poll` object. This allows to wait on multiple objects at the same time (and not just on sockets, but on generic *stream* objects which support polling). Example:

```
# Instead of:
s.settimeout(1.0) # time in seconds
s.read(10) # may timeout

# Use:
poller = select.poll()
poller.register(s, select.POLLIN)
res = poller.poll(1000) # time in milliseconds
if not res:
    # s is still not ready for input, i.e. operation timed out
```

Difference to CPython

CPython raises a `socket.timeout` exception in case of timeout, which is an `OSError` subclass. MicroPython raises an `OSError` directly instead. If you use `except OSError:` to catch the exception, your code will work both in MicroPython and CPython.

`socket.setblocking(flag)`

Set blocking or non-blocking mode of the socket: if `flag` is false, the socket is set to non-blocking, else to blocking mode.

This method is a shorthand for certain `settimeout()` calls:

- `sock.setblocking(True)` is equivalent to `sock.settimeout(None)`
- `sock.setblocking(False)` is equivalent to `sock.settimeout(0)`

`socket.makefile(mode='rb', buffering=0, /)`

Return a file object associated with the socket. The exact returned type depends on the arguments given to `makefile()`. The support is limited to binary modes only ('rb', 'wb', and 'rwb'). CPython's arguments: *encoding*, *errors* and *newline* are not supported.

Difference to CPython

As MicroPython doesn't support buffered streams, values of *buffering* parameter is ignored and treated as if it was 0 (unbuffered).

Difference to CPython

Closing the file object returned by `makefile()` WILL close the original socket as well.

`socket.read([size])`

Read up to size bytes from the socket. Return a bytes object. If *size* is not given, it reads all data available from the socket until EOF; as such the method will not return until the socket is closed. This function tries to read as much data as requested (no “short reads”). This may be not possible with non-blocking socket though, and then less data will be returned.

`socket.readinto(buf[, nbytes])`

Read bytes into the *buf*. If *nbytes* is specified then read at most that many bytes. Otherwise, read at most `len(buf)` bytes. Just as `read()`, this method follows “no short reads” policy.

Return value: number of bytes read and stored into *buf*.

`socket.readline()`

Read a line, ending in a newline character.

Return value: the line read.

`socket.write(buf)`

Write the buffer of bytes to the socket. This function will try to write all data to a socket (no “short writes”). This may be not possible with a non-blocking socket though, and returned value will be less than the length of *buf*.

Return value: number of bytes written.

exception `usocket.error`

MicroPython does NOT have this exception.

Difference to CPython

CPython used to have a `socket.error` exception which is now deprecated, and is an alias of `OSError`. In MicroPython, use `OSError` directly.

1.1.19 `ssl` – SSL/TLS module

This module implements a subset of the corresponding CPython module, as described below. For more information, refer to the original CPython documentation: `ssl`.

This module provides access to Transport Layer Security (previously and widely known as “Secure Sockets Layer”) encryption and peer authentication facilities for network sockets, both client-side and server-side.

Functions

`ssl.wrap_socket(sock, server_side=False, keyfile=None, certfile=None, cert_reqs=CERT_NONE, ca_certs=None)`

Takes a *stream sock* (usually `usocket.socket` instance of `SOCK_STREAM` type), and returns an instance of

`ssl.SSLSocket`, which wraps the underlying stream in an SSL context. Returned object has the usual *stream* interface methods like `read()`, `write()`, etc. In MicroPython, the returned object does not expose socket interface and methods like `recv()`, `send()`. In particular, a server-side SSL socket should be created from a normal socket returned from `accept()` on a non-SSL listening server socket.

Depending on the underlying module implementation in a particular *MicroPython port*, some or all keyword arguments above may be not supported.

Warning: Some implementations of `ussl` module do NOT validate server certificates, which makes an SSL connection established prone to man-in-the-middle attacks.

Exceptions

`ssl.SSLError`

This exception does NOT exist. Instead its base class, `OSError`, is used.

Constants

`ussl.CERT_NONE`

`ussl.CERT_OPTIONAL`

`ussl.CERT_REQUIRED`

Supported values for `cert_reqs` parameter.

1.1.20 `ustruct` – pack and unpack primitive data types

This module implements a subset of the corresponding CPython module, as described below. For more information, refer to the original CPython documentation: [struct](#).

Supported size/byte order prefixes: @, <, >, !.

Supported format codes: b, B, h, H, i, I, l, L, q, Q, s, P, f, d (the latter 2 depending on the floating-point support).

Functions

`ustruct.calcsize(fmt)`

Return the number of bytes needed to store the given *fmt*.

`ustruct.pack(fmt, v1, v2, ...)`

Pack the values *v1*, *v2*, ... according to the format string *fmt*. The return value is a bytes object encoding the values.

`ustruct.pack_into(fmt, buffer, offset, v1, v2, ...)`

Pack the values *v1*, *v2*, ... according to the format string *fmt* into a *buffer* starting at *offset*. *offset* may be negative to count from the end of *buffer*.

`ustruct.unpack(fmt, data)`

Unpack from the *data* according to the format string *fmt*. The return value is a tuple of the unpacked values.

`ustruct.unpack_from(fmt, data, offset=0, /)`

Unpack from the *data* starting at *offset* according to the format string *fmt*. *offset* may be negative to count from the end of *buffer*. The return value is a tuple of the unpacked values.

1.1.21 `utime` – time related functions

This module implements a subset of the corresponding CPython module, as described below. For more information, refer to the original CPython documentation: [time](#).

The `utime` module provides functions for getting the current time and date, measuring time intervals, and for delays.

Time Epoch: Unix port uses standard for POSIX systems epoch of 1970-01-01 00:00:00 UTC. However, embedded ports use epoch of 2000-01-01 00:00:00 UTC.

Maintaining actual calendar date/time: This requires a Real Time Clock (RTC). On systems with underlying OS (including some RTOS), an RTC may be implicit. Setting and maintaining actual calendar time is responsibility of OS/RTOS and is done outside of MicroPython, it just uses OS API to query date/time. On baremetal ports however system time depends on `machine.RTC()` object. The current calendar time may be set using `machine.RTC().datetime(tuple)` function, and maintained by following means:

- By a backup battery (which may be an additional, optional component for a particular board).
- Using networked time protocol (requires setup by a port/user).
- Set manually by a user on each power-up (many boards then maintain RTC time across hard resets, though some may require setting it again in such case).

If actual calendar time is not maintained with a system/MicroPython RTC, functions below which require reference to current absolute time may behave not as expected.

Functions

`utime.localtime([secs])`

Convert a time expressed in seconds since the Epoch (see above) into an 8-tuple which contains: (year, month, mday, hour, minute, second, weekday, yearday) If `secs` is not provided or `None`, then the current time from the RTC is used.

- year includes the century (for example 2014).
- month is 1-12
- mday is 1-31
- hour is 0-23
- minute is 0-59
- second is 0-59
- weekday is 0-6 for Mon-Sun
- yearday is 1-366

`utime.mktime()`

This is inverse function of `localtime`. It's argument is a full 8-tuple which expresses a time as per `localtime`. It returns an integer which is the number of seconds since Jan 1, 2000.

`utime.sleep(seconds)`

Sleep for the given number of seconds. Some boards may accept *seconds* as a floating-point number to sleep for a fractional number of seconds. Note that other boards may not accept a floating-point argument, for compatibility with them use `sleep_ms()` and `sleep_us()` functions.

`utime.sleep_ms(ms)`

Delay for given number of milliseconds, should be positive or 0.

`utime.sleep_us(us)`

Delay for given number of microseconds, should be positive or 0.

`utime.ticks_ms()`

Returns an increasing millisecond counter with an arbitrary reference point, that wraps around after some value.

The wrap-around value is not explicitly exposed, but we will refer to it as `TICKS_MAX` to simplify discussion. Period of the values is `TICKS_PERIOD = TICKS_MAX + 1`. `TICKS_PERIOD` is guaranteed to be a power of two, but otherwise may differ from port to port. The same period value is used for all of `ticks_ms()`, `ticks_us()`, `ticks_cpu()` functions (for simplicity). Thus, these functions will return a value in range `[0 .. TICKS_MAX]`, inclusive, total `TICKS_PERIOD` values. Note that only non-negative values are used. For the most part, you should treat values returned by these functions as opaque. The only operations available for them are `ticks_diff()` and `ticks_add()` functions described below.

Note: Performing standard mathematical operations (+, -) or relational operators (<, <=, >, >=) directly on these value will lead to invalid result. Performing mathematical operations and then passing their results as arguments to `ticks_diff()` or `ticks_add()` will also lead to invalid results from the latter functions.

`utime.ticks_us()`

Just like `ticks_ms()` above, but in microseconds.

`utime.ticks_cpu()`

Similar to `ticks_ms()` and `ticks_us()`, but with the highest possible resolution in the system. This is usually CPU clocks, and that's why the function is named that way. But it doesn't have to be a CPU clock, some other timing source available in a system (e.g. high-resolution timer) can be used instead. The exact timing unit (resolution) of this function is not specified on `utime` module level, but documentation for a specific port may provide more specific information. This function is intended for very fine benchmarking or very tight real-time loops. Avoid using it in portable code.

Availability: Not every port implements this function.

`utime.ticks_add(ticks, delta)`

Offset ticks value by a given number, which can be either positive or negative. Given a `ticks` value, this function allows to calculate ticks value `delta` ticks before or after it, following modular-arithmetic definition of tick values (see `ticks_ms()` above). `ticks` parameter must be a direct result of call to `ticks_ms()`, `ticks_us()`, or `ticks_cpu()` functions (or from previous call to `ticks_add()`). However, `delta` can be an arbitrary integer number or numeric expression. `ticks_add()` is useful for calculating deadlines for events/tasks. (Note: you must use `ticks_diff()` function to work with deadlines.)

Examples:

```
# Find out what ticks value there was 100ms ago
print(ticks_add(time.ticks_ms(), -100))

# Calculate deadline for operation and test for it
deadline = ticks_add(time.ticks_ms(), 200)
while ticks_diff(deadline, time.ticks_ms()) > 0:
    do_a_little_of_something()

# Find out TICKS_MAX used by this port
print(ticks_add(0, -1))
```

`utime.ticks_diff(ticks1, ticks2)`

Measure ticks difference between values returned from `ticks_ms()`, `ticks_us()`, or `ticks_cpu()` functions, as a signed value which may wrap around.

The argument order is the same as for subtraction operator, `ticks_diff(ticks1, ticks2)` has the same meaning as `ticks1 - ticks2`. However, values returned by `ticks_ms()`, etc. functions may wrap around, so directly using subtraction on them will produce incorrect result. That is why `ticks_diff()` is needed, it implements modular (or more specifically, ring) arithmetics to produce correct result even for wrap-around values (as long as they not too distant inbetween, see below). The function returns **signed** value in the range `[-TICKS_PERIOD/2 .. TICKS_PERIOD/2-1]` (that's a typical range definition for two's-complement

signed binary integers). If the result is negative, it means that *ticks1* occurred earlier in time than *ticks2*. Otherwise, it means that *ticks1* occurred after *ticks2*. This holds **only** if *ticks1* and *ticks2* are apart from each other for no more than $TICKS_PERIOD/2-1$ ticks. If that does not hold, incorrect result will be returned. Specifically, if two tick values are apart for $TICKS_PERIOD/2-1$ ticks, that value will be returned by the function. However, if $TICKS_PERIOD/2$ of real-time ticks has passed between them, the function will return $-TICKS_PERIOD/2$ instead, i.e. result value will wrap around to the negative range of possible values.

Informal rationale of the constraints above: Suppose you are locked in a room with no means to monitor passing of time except a standard 12-notch clock. Then if you look at dial-plate now, and don't look again for another 13 hours (e.g., if you fall for a long sleep), then once you finally look again, it may seem to you that only 1 hour has passed. To avoid this mistake, just look at the clock regularly. Your application should do the same. "Too long sleep" metaphor also maps directly to application behavior: don't let your application run any single task for too long. Run tasks in steps, and do time-keeping inbetween.

ticks_diff() is designed to accommodate various usage patterns, among them:

- Polling with timeout. In this case, the order of events is known, and you will deal only with positive results of *ticks_diff()*:

```
# Wait for GPIO pin to be asserted, but at most 500us
start = time.ticks_us()
while pin.value() == 0:
    if time.ticks_diff(time.ticks_us(), start) > 500:
        raise TimeoutError
```

- Scheduling events. In this case, *ticks_diff()* result may be negative if an event is overdue:

```
# This code snippet is not optimized
now = time.ticks_ms()
scheduled_time = task.scheduled_time()
if ticks_diff(scheduled_time, now) > 0:
    print("Too early, let's nap")
    sleep_ms(ticks_diff(scheduled_time, now))
    task.run()
elif ticks_diff(scheduled_time, now) == 0:
    print("Right at time!")
    task.run()
elif ticks_diff(scheduled_time, now) < 0:
    print("Oops, running late, tell task to run faster!")
    task.run(run_faster=True)
```

Note: Do not pass *time()* values to *ticks_diff()*, you should use normal mathematical operations on them. But note that *time()* may (and will) also overflow. This is known as https://en.wikipedia.org/wiki/Year_2038_problem.

`utime.time()`

Returns the number of seconds, as an integer, since the Epoch, assuming that underlying RTC is set and maintained as described above. If an RTC is not set, this function returns number of seconds since a port-specific reference point in time (for embedded boards without a battery-backed RTC, usually since power up or reset). If you want to develop portable MicroPython application, you should not rely on this function to provide higher than second precision. If you need higher precision, use *ticks_ms()* and *ticks_us()* functions, if you need calendar time, *localtime()* without an argument is a better choice.

Difference to CPython

In CPython, this function returns number of seconds since Unix epoch, 1970-01-01 00:00 UTC, as a floating-point, usually having microsecond precision. With MicroPython, only Unix port uses the same Epoch, and if

floating-point precision allows, returns sub-second precision. Embedded hardware usually doesn't have floating-point precision to represent both long time ranges and subsecond precision, so they use integer value with second precision. Some embedded hardware also lacks battery-powered RTC, so returns number of seconds since last power-up or from other relative, hardware-specific point (e.g. reset).

1.1.22 `uzlib` – `zlib` decompression

This module implements a subset of the corresponding CPython module, as described below. For more information, refer to the original CPython documentation: [zlib](#).

This module allows to decompress binary data compressed with [DEFLATE algorithm](#) (commonly used in `zlib` library and `gzip` archiver). Compression is not yet implemented.

Functions

`uzlib.decompress` (*data*, *wbits*=0, *bufsize*=0, /)

Return decompressed *data* as bytes. *wbits* is DEFLATE dictionary window size used during compression (8-15, the dictionary size is power of 2 of that value). Additionally, if value is positive, *data* is assumed to be `zlib` stream (with `zlib` header). Otherwise, if it's negative, it's assumed to be raw DEFLATE stream. *bufsize* parameter is for compatibility with CPython and is ignored.

`class uzlib.DecomPIO` (*stream*, *wbits*=0, /)

Create a *stream* wrapper which allows transparent decompression of compressed data in another *stream*. This allows to process compressed streams with data larger than available heap size. In addition to values described in `decompress()`, *wbits* may take values 24..31 (16 + 8..15), meaning that input stream has `gzip` header.

Difference to CPython

This class is MicroPython extension. It's included on provisional basis and may be changed considerably or removed in later versions.

1.1.23 `_thread` – multithreading support

This module implements a subset of the corresponding CPython module, as described below. For more information, refer to the original CPython documentation: [_thread](#).

This module implements multithreading support.

This module is highly experimental and its API is not yet fully settled and not yet described in this documentation.

1.2 MicroPython-specific libraries

Functionality specific to the MicroPython implementation is available in the following libraries.

1.2.1 `btree` – simple BTree database

The `btree` module implements a simple key-value database using external storage (disk files, or in general case, a random-access *stream*). Keys are stored sorted in the database, and besides efficient retrieval by a key value, a database also supports efficient ordered range scans (retrieval of values with the keys in a given range). On the

application interface side, BTree database work as close a possible to a way standard *dict* type works, one notable difference is that both keys and values must be *bytes* objects (so, if you want to store objects of other types, you need to serialize them to *bytes* first).

The module is based on the well-known BerkelyDB library, version 1.xx.

Example:

```
import btree

# First, we need to open a stream which holds a database
# This is usually a file, but can be in-memory database
# using uio.BytesIO, a raw flash partition, etc.
# Oftentimes, you want to create a database file if it doesn't
# exist and open if it exists. Idiom below takes care of this.
# DO NOT open database with "a+b" access mode.
try:
    f = open("mydb", "r+b")
except OSError:
    f = open("mydb", "w+b")

# Now open a database itself
db = btree.open(f)

# The keys you add will be sorted internally in the database
db[b"3"] = b"three"
db[b"1"] = b"one"
db[b"2"] = b"two"

# Assume that any changes are cached in memory unless
# explicitly flushed (or database closed). Flush database
# at the end of each "transaction".
db.flush()

# Prints b'two'
print(db[b"2"])

# Iterate over sorted keys in the database, starting from b"2"
# until the end of the database, returning only values.
# Mind that arguments passed to values() method are *key* values.
# Prints:
#   b'two'
#   b'three'
for word in db.values(b"2"):
    print(word)

del db[b"2"]

# No longer true, prints False
print(b"2" in db)

# Prints:
#   b"1"
#   b"3"
for key in db:
    print(key)

db.close()
```

(continues on next page)

(continued from previous page)

```
# Don't forget to close the underlying stream!
f.close()
```

Functions

`btree.open(stream, *, flags=0, pagesize=0, cachesize=0, minkeypage=0)`

Open a database from a random-access *stream* (like an open file). All other parameters are optional and keyword-only, and allow to tweak advanced parameters of the database operation (most users will not need them):

- *flags* - Currently unused.
- *pagesize* - Page size used for the nodes in BTree. Acceptable range is 512-65536. If 0, a port-specific default will be used, optimized for port's memory usage and/or performance.
- *cachesize* - Suggested memory cache size in bytes. For a board with enough memory using larger values may improve performance. Cache policy is as follows: entire cache is not allocated at once; instead, accessing a new page in database will allocate a memory buffer for it, until value specified by *cachesize* is reached. Then, these buffers will be managed using LRU (least recently used) policy. More buffers may still be allocated if needed (e.g., if a database contains big keys and/or values). Allocated cache buffers aren't reclaimed.
- *minkeypage* - Minimum number of keys to store per page. Default value of 0 equivalent to 2.

Returns a BTree object, which implements a dictionary protocol (set of methods), and some additional methods described below.

Methods

`btree.close()`

Close the database. It's mandatory to close the database at the end of processing, as some unwritten data may be still in the cache. Note that this does not close underlying stream with which the database was opened, it should be closed separately (which is also mandatory to make sure that data flushed from buffer to the underlying storage).

`btree.flush()`

Flush any data in cache to the underlying stream.

`btree.__getitem__(key)`

`btree.get(key, default=None, /)`

`btree.__setitem__(key, val)`

`btree.__delitem__(key)`

`btree.__contains__(key)`

Standard dictionary methods.

`btree.__iter__()`

A BTree object can be iterated over directly (similar to a dictionary) to get access to all keys in order.

`btree.keys([start_key[, end_key[, flags]]])`

`btree.values([start_key[, end_key[, flags]]])`

`btree.items([start_key[, end_key[, flags]]])`

These methods are similar to standard dictionary methods, but also can take optional parameters to iterate over a key sub-range, instead of the entire database. Note that for all 3 methods, *start_key* and *end_key* arguments represent key values. For example, *values()* method will iterate over values corresponding to they key range given. None values for *start_key* means "from the first key", no *end_key* or its value of None means "until the

end of database”. By default, range is inclusive of *start_key* and exclusive of *end_key*, you can include *end_key* in iteration by passing *flags* of *btree.INCL*. You can iterate in descending key direction by passing *flags* of *btree.DESC*. The flags values can be ORed together.

Constants

`btree.INCL`

A flag for *keys()*, *values()*, *items()* methods to specify that scanning should be inclusive of the end key.

`btree.DESC`

A flag for *keys()*, *values()*, *items()* methods to specify that scanning should be in descending direction of keys.

1.2.2 framebuffer — frame buffer manipulation

This module provides a general frame buffer which can be used to create bitmap images, which can then be sent to a display.

class FrameBuffer

The FrameBuffer class provides a pixel buffer which can be drawn upon with pixels, lines, rectangles, text and even other FrameBuffer’s. It is useful when generating output for displays.

For example:

```
import framebuffer

# FrameBuffer needs 2 bytes for every RGB565 pixel
fbuf = framebuffer.FrameBuffer(bytearray(10 * 100 * 2), 10, 100, framebuffer.RGB565)

fbuf.fill(0)
fbuf.text('MicroPython!', 0, 0, 0xffff)
fbuf.hline(0, 10, 96, 0xffff)
```

Constructors

class `framebuffer.FrameBuffer` (*buffer*, *width*, *height*, *format*, *stride=width*, /)

Construct a FrameBuffer object. The parameters are:

- *buffer* is an object with a buffer protocol which must be large enough to contain every pixel defined by the width, height and format of the FrameBuffer.
- *width* is the width of the FrameBuffer in pixels
- *height* is the height of the FrameBuffer in pixels
- *format* specifies the type of pixel used in the FrameBuffer; permissible values are listed under Constants below. These set the number of bits used to encode a color value and the layout of these bits in *buffer*. Where a color value *c* is passed to a method, *c* is a small integer with an encoding that is dependent on the format of the FrameBuffer.
- *stride* is the number of pixels between each horizontal line of pixels in the FrameBuffer. This defaults to *width* but may need adjustments when implementing a FrameBuffer within another larger FrameBuffer or screen. The *buffer* size must accommodate an increased step size.

One must specify valid *buffer*, *width*, *height*, *format* and optionally *stride*. Invalid *buffer* size or dimensions may lead to unexpected errors.

Drawing primitive shapes

The following methods draw shapes onto the `FrameBuffer`.

`FrameBuffer.fill(c)`

Fill the entire `FrameBuffer` with the specified color.

`FrameBuffer.pixel(x, y[, c])`

If *c* is not given, get the color value of the specified pixel. If *c* is given, set the specified pixel to the given color.

`FrameBuffer.hline(x, y, w, c)`

`FrameBuffer.vline(x, y, h, c)`

`FrameBuffer.line(x1, y1, x2, y2, c)`

Draw a line from a set of coordinates using the given color and a thickness of 1 pixel. The *line* method draws the line up to a second set of coordinates whereas the *hline* and *vline* methods draw horizontal and vertical lines respectively up to a given length.

`FrameBuffer.rect(x, y, w, h, c)`

`FrameBuffer.fill_rect(x, y, w, h, c)`

Draw a rectangle at the given location, size and color. The *rect* method draws only a 1 pixel outline whereas the *fill_rect* method draws both the outline and interior.

Drawing text

`FrameBuffer.text(s, x, y[, c])`

Write text to the `FrameBuffer` using the the coordinates as the upper-left corner of the text. The color of the text can be defined by the optional argument but is otherwise a default value of 1. All characters have dimensions of 8x8 pixels and there is currently no way to change the font.

Other methods

`FrameBuffer.scroll(xstep, ystep)`

Shift the contents of the `FrameBuffer` by the given vector. This may leave a footprint of the previous colors in the `FrameBuffer`.

`FrameBuffer.blit(fbuf, x, y[, key])`

Draw another `FrameBuffer` on top of the current one at the given coordinates. If *key* is specified then it should be a color integer and the corresponding color will be considered transparent: all pixels with that color value will not be drawn.

This method works between `FrameBuffer` instances utilising different formats, but the resulting colors may be unexpected due to the mismatch in color formats.

Constants

`framebuf.MONO_VLSB`

Monochrome (1-bit) color format This defines a mapping where the bits in a byte are vertically mapped with bit 0 being nearest the top of the screen. Consequently each byte occupies 8 vertical pixels. Subsequent bytes appear at successive horizontal locations until the rightmost edge is reached. Further bytes are rendered at locations starting at the leftmost edge, 8 pixels lower.

`framebuf.MONO_HLSB`

Monochrome (1-bit) color format This defines a mapping where the bits in a byte are horizontally mapped. Each byte occupies 8 horizontal pixels with bit 7 being the leftmost. Subsequent bytes appear at successive horizontal locations until the rightmost edge is reached. Further bytes are rendered on the next row, one pixel lower.

`framebuf.MONO_HMSB`

Monochrome (1-bit) color format This defines a mapping where the bits in a byte are horizontally mapped. Each byte occupies 8 horizontal pixels with bit 0 being the leftmost. Subsequent bytes appear at successive horizontal locations until the rightmost edge is reached. Further bytes are rendered on the next row, one pixel lower.

`framebuf.RGB565`

Red Green Blue (16-bit, 5+6+5) color format

`framebuf.GS2_HMSB`

Grayscale (2-bit) color format

`framebuf.GS4_HMSB`

Grayscale (4-bit) color format

`framebuf.GS8`

Grayscale (8-bit) color format

1.2.3 machine — functions related to the hardware

The `machine` module contains specific functions related to the hardware on a particular board. Most functions in this module allow to achieve direct and unrestricted access to and control of hardware blocks on a system (like CPU, timers, buses, etc.). Used incorrectly, this can lead to malfunction, lockups, crashes of your board, and in extreme cases, hardware damage.

A note of callbacks used by functions and class methods of `machine` module: all these callbacks should be considered as executing in an interrupt context. This is true for both physical devices with IDs ≥ 0 and “virtual” devices with negative IDs like -1 (these “virtual” devices are still thin shims on top of real hardware and real hardware interrupts). See *Writing interrupt handlers*.

Reset related functions

`machine.reset()`

Resets the device in a manner similar to pushing the external RESET button.

`machine.soft_reset()`

Performs a soft reset of the interpreter, deleting all Python objects and resetting the Python heap. It tries to retain the method by which the user is connected to the MicroPython REPL (eg serial, USB, Wifi).

`machine.reset_cause()`

Get the reset cause. See *constants* for the possible return values.

Interrupt related functions

`machine.disable_irq()`

Disable interrupt requests. Returns the previous IRQ state which should be considered an opaque value. This return value should be passed to the `enable_irq()` function to restore interrupts to their original state, before `disable_irq()` was called.

`machine.enable_irq(state)`

Re-enable interrupt requests. The `state` parameter should be the value that was returned from the most recent call to the `disable_irq()` function.

Power related functions

`machine.freq()`

Returns CPU frequency in hertz.

`machine.idle()`

Gates the clock to the CPU, useful to reduce power consumption at any time during short or long periods. Peripherals continue working and execution resumes as soon as any interrupt is triggered (on many ports this includes system timer interrupt occurring at regular intervals on the order of millisecond).

`machine.sleep()`

Note: This function is deprecated, use `lightsleep()` instead with no arguments.

`machine.lightsleep([time_ms])`

`machine.deepsleep([time_ms])`

Stops execution in an attempt to enter a low power state.

If `time_ms` is specified then this will be the maximum time in milliseconds that the sleep will last for. Otherwise the sleep can last indefinitely.

With or without a timeout, execution may resume at any time if there are events that require processing. Such events, or wake sources, should be configured before sleeping, like `Pin` change or `RTC` timeout.

The precise behaviour and power-saving capabilities of lightsleep and deepsleep is highly dependent on the underlying hardware, but the general properties are:

- A lightsleep has full RAM and state retention. Upon wake execution is resumed from the point where the sleep was requested, with all subsystems operational.
- A deepsleep may not retain RAM or any other state of the system (for example peripherals or network interfaces). Upon wake execution is resumed from the main script, similar to a hard or power-on reset. The `reset_cause()` function will return `machine.DEEPSLEEP` and this can be used to distinguish a deepsleep wake from other resets.

`machine.wake_reason()`

Get the wake reason. See [constants](#) for the possible return values.

Availability: ESP32, WiPy.

Miscellaneous functions

`machine.unique_id()`

Returns a byte string with a unique identifier of a board/SoC. It will vary from a board/SoC instance to another, if underlying hardware allows. Length varies by hardware (so use substring of a full value if you expect a short ID). In some MicroPython ports, ID corresponds to the network MAC address.

`machine.time_pulse_us(pin, pulse_level, timeout_us=1000000, /)`

Time a pulse on the given `pin`, and return the duration of the pulse in microseconds. The `pulse_level` argument should be 0 to time a low pulse or 1 to time a high pulse.

If the current input value of the pin is different to `pulse_level`, the function first (*) waits until the pin input becomes equal to `pulse_level`, then (**) times the duration that the pin is equal to `pulse_level`. If the pin is already equal to `pulse_level` then timing starts straight away.

The function will return -2 if there was timeout waiting for condition marked (*) above, and -1 if there was timeout during the main measurement, marked (**) above. The timeout is the same for both cases and given by `timeout_us` (which is in microseconds).

`machine.rng()`

Return a 24-bit software generated random number.

Availability: WiPy.

Constants

`machine.IDLE`

`machine.SLEEP`

`machine.DEEPSLEEP`

IRQ wake values.

`machine.PWRON_RESET`

`machine.HARD_RESET`

`machine.WDT_RESET`

`machine.DEEPSLEEP_RESET`

`machine.SOFT_RESET`

Reset causes.

`machine.WLAN_WAKE`

`machine.PIN_WAKE`

`machine.RTC_WAKE`

Wake-up reasons.

Classes

class Pin – control I/O pins

A pin object is used to control I/O pins (also known as GPIO - general-purpose input/output). Pin objects are commonly associated with a physical pin that can drive an output voltage and read input voltages. The pin class has methods to set the mode of the pin (IN, OUT, etc) and methods to get and set the digital logic level. For analog control of a pin, see the [ADC](#) class.

A pin object is constructed by using an identifier which unambiguously specifies a certain I/O pin. The allowed forms of the identifier and the physical pin that the identifier maps to are port-specific. Possibilities for the identifier are an integer, a string or a tuple with port and pin number.

Usage Model:

```
from machine import Pin

# create an output pin on pin #0
p0 = Pin(0, Pin.OUT)

# set the value low then high
p0.value(0)
p0.value(1)

# create an input pin on pin #2, with a pull up resistor
p2 = Pin(2, Pin.IN, Pin.PULL_UP)

# read and print the pin value
```

(continues on next page)

(continued from previous page)

```
print(p2.value())

# reconfigure pin #0 in input mode
p0.mode(p0.IN)

# configure an irq callback
p0.irq(lambda p:print(p))
```

Constructors

class `machine.Pin(id, mode=-1, pull=-1, *, value, drive, alt)`

Access the pin peripheral (GPIO pin) associated with the given `id`. If additional arguments are given in the constructor then they are used to initialise the pin. Any settings that are not specified will remain in their previous state.

The arguments are:

- `id` is mandatory and can be an arbitrary object. Among possible value types are: `int` (an internal Pin identifier), `str` (a Pin name), and `tuple` (pair of [port, pin]).
- `mode` specifies the pin mode, which can be one of:
 - `Pin.IN` - Pin is configured for input. If viewed as an output the pin is in high-impedance state.
 - `Pin.OUT` - Pin is configured for (normal) output.
 - `Pin.OPEN_DRAIN` - Pin is configured for open-drain output. Open-drain output works in the following way: if the output value is set to 0 the pin is active at a low level; if the output value is 1 the pin is in a high-impedance state. Not all ports implement this mode, or some might only on certain pins.
 - `Pin.ALT` - Pin is configured to perform an alternative function, which is port specific. For a pin configured in such a way any other Pin methods (except `Pin.init()`) are not applicable (calling them will lead to undefined, or a hardware-specific, result). Not all ports implement this mode.
 - `Pin.ALT_OPEN_DRAIN` - The Same as `Pin.ALT`, but the pin is configured as open-drain. Not all ports implement this mode.
- `pull` specifies if the pin has a (weak) pull resistor attached, and can be one of:
 - `None` - No pull up or down resistor.
 - `Pin.PULL_UP` - Pull up resistor enabled.
 - `Pin.PULL_DOWN` - Pull down resistor enabled.
- `value` is valid only for `Pin.OUT` and `Pin.OPEN_DRAIN` modes and specifies initial output pin value if given, otherwise the state of the pin peripheral remains unchanged.
- `drive` specifies the output power of the pin and can be one of: `Pin.LOW_POWER`, `Pin.MED_POWER` or `Pin.HIGH_POWER`. The actual current driving capabilities are port dependent. Not all ports implement this argument.
- `alt` specifies an alternate function for the pin and the values it can take are port dependent. This argument is valid only for `Pin.ALT` and `Pin.ALT_OPEN_DRAIN` modes. It may be used when a pin supports more than one alternate function. If only one pin alternate function is supported the this argument is not required. Not all ports implement this argument.

As specified above, the `Pin` class allows to set an alternate function for a particular pin, but it does not specify any further operations on such a pin. Pins configured in alternate-function mode are usually not used as GPIO but

are instead driven by other hardware peripherals. The only operation supported on such a pin is re-initialising, by calling the constructor or `Pin.init()` method. If a pin that is configured in alternate-function mode is re-initialised with `Pin.IN`, `Pin.OUT`, or `Pin.OPEN_DRAIN`, the alternate function will be removed from the pin.

Methods

`Pin.init(mode=-1, pull=-1, *, value, drive, alt)`

Re-initialise the pin using the given parameters. Only those arguments that are specified will be set. The rest of the pin peripheral state will remain unchanged. See the constructor documentation for details of the arguments.

Returns `None`.

`Pin.value([x])`

This method allows to set and get the value of the pin, depending on whether the argument `x` is supplied or not.

If the argument is omitted then this method gets the digital logic level of the pin, returning 0 or 1 corresponding to low and high voltage signals respectively. The behaviour of this method depends on the mode of the pin:

- `Pin.IN` - The method returns the actual input value currently present on the pin.
- `Pin.OUT` - The behaviour and return value of the method is undefined.
- `Pin.OPEN_DRAIN` - If the pin is in state '0' then the behaviour and return value of the method is undefined. Otherwise, if the pin is in state '1', the method returns the actual input value currently present on the pin.

If the argument is supplied then this method sets the digital logic level of the pin. The argument `x` can be anything that converts to a boolean. If it converts to `True`, the pin is set to state '1', otherwise it is set to state '0'. The behaviour of this method depends on the mode of the pin:

- `Pin.IN` - The value is stored in the output buffer for the pin. The pin state does not change, it remains in the high-impedance state. The stored value will become active on the pin as soon as it is changed to `Pin.OUT` or `Pin.OPEN_DRAIN` mode.
- `Pin.OUT` - The output buffer is set to the given value immediately.
- `Pin.OPEN_DRAIN` - If the value is '0' the pin is set to a low voltage state. Otherwise the pin is set to high-impedance state.

When setting the value this method returns `None`.

`Pin.__call__([x])`

Pin objects are callable. The call method provides a (fast) shortcut to set and get the value of the pin. It is equivalent to `Pin.value([x])`. See `Pin.value()` for more details.

`Pin.on()`

Set pin to "1" output level.

`Pin.off()`

Set pin to "0" output level.

`Pin.mode([mode])`

Get or set the pin mode. See the constructor documentation for details of the `mode` argument.

`Pin.pull([pull])`

Get or set the pin pull state. See the constructor documentation for details of the `pull` argument.

`Pin.drive([drive])`

Get or set the pin drive strength. See the constructor documentation for details of the `drive` argument.

Not all ports implement this method.

Availability: WiPy.

`Pin.irq(handler=None, trigger=(Pin.IRQ_FALLING | Pin.IRQ_RISING), *, priority=1, wake=None, hard=False)`

Configure an interrupt handler to be called when the trigger source of the pin is active. If the pin mode is `Pin.IN` then the trigger source is the external value on the pin. If the pin mode is `Pin.OUT` then the trigger source is the output buffer of the pin. Otherwise, if the pin mode is `Pin.OPEN_DRAIN` then the trigger source is the output buffer for state '0' and the external pin value for state '1'.

The arguments are:

- `handler` is an optional function to be called when the interrupt triggers. The handler must take exactly one argument which is the `Pin` instance.
- `trigger` configures the event which can generate an interrupt. Possible values are:
 - `Pin.IRQ_FALLING` interrupt on falling edge.
 - `Pin.IRQ_RISING` interrupt on rising edge.
 - `Pin.IRQ_LOW_LEVEL` interrupt on low level.
 - `Pin.IRQ_HIGH_LEVEL` interrupt on high level.

These values can be OR'ed together to trigger on multiple events.

- `priority` sets the priority level of the interrupt. The values it can take are port-specific, but higher values always represent higher priorities.
- `wake` selects the power mode in which this interrupt can wake up the system. It can be `machine.IDLE`, `machine.SLEEP` or `machine.DEEPSLEEP`. These values can also be OR'ed together to make a pin generate interrupts in more than one power mode.
- `hard` if true a hardware interrupt is used. This reduces the delay between the pin change and the handler being called. Hard interrupt handlers may not allocate memory; see [Writing interrupt handlers](#). Not all ports support this argument.

This method returns a callback object.

Constants

The following constants are used to configure the pin objects. Note that not all constants are available on all ports.

`Pin.IN`

`Pin.OUT`

`Pin.OPEN_DRAIN`

`Pin.ALT`

`Pin.ALT_OPEN_DRAIN`

Selects the pin mode.

`Pin.PULL_UP`

`Pin.PULL_DOWN`

`Pin.PULL_HOLD`

Selects whether there is a pull up/down resistor. Use the value `None` for no pull.

`Pin.LOW_POWER`

`Pin.MED_POWER`

`Pin.HIGH_POWER`

Selects the pin drive strength.

`Pin.IRQ_FALLING`

`Pin.IRQ_RISING`

`Pin.IRQ_LOW_LEVEL`

`Pin.IRQ_HIGH_LEVEL`

Selects the IRQ trigger type.

class `Signal` – control and sense external I/O devices

The `Signal` class is a simple extension of the `Pin` class. Unlike `Pin`, which can be only in “absolute” 0 and 1 states, a `Signal` can be in “asserted” (on) or “deasserted” (off) states, while being inverted (active-low) or not. In other words, it adds logical inversion support to `Pin` functionality. While this may seem a simple addition, it is exactly what is needed to support wide array of simple digital devices in a way portable across different boards, which is one of the major MicroPython goals. Regardless of whether different users have an active-high or active-low LED, a normally open or normally closed relay - you can develop a single, nicely looking application which works with each of them, and capture hardware configuration differences in few lines in the config file of your app.

Example:

```
from machine import Pin, Signal

# Suppose you have an active-high LED on pin 0
led1_pin = Pin(0, Pin.OUT)
# ... and active-low LED on pin 1
led2_pin = Pin(1, Pin.OUT)

# Now to light up both of them using Pin class, you'll need to set
# them to different values
led1_pin.value(1)
led2_pin.value(0)

# Signal class allows to abstract away active-high/active-low
# difference
led1 = Signal(led1_pin, invert=False)
led2 = Signal(led2_pin, invert=True)

# Now lighting up them looks the same
led1.value(1)
led2.value(1)

# Even better:
led1.on()
led2.on()
```

Following is the guide when `Signal` vs `Pin` should be used:

- Use `Signal`: If you want to control a simple on/off (including software PWM!) devices like LEDs, multi-segment indicators, relays, buzzers, or read simple binary sensors, like normally open or normally closed buttons, pulled high or low, Reed switches, moisture/flame detectors, etc. etc. Summing up, if you have a real physical device/sensor requiring GPIO access, you likely should use a `Signal`.
- Use `Pin`: If you implement a higher-level protocol or bus to communicate with more complex devices.

The split between `Pin` and `Signal` come from the usecases above and the architecture of MicroPython: `Pin` offers the lowest overhead, which may be important when bit-banging protocols. But `Signal` adds additional flexibility on top of `Pin`, at the cost of minor overhead (much smaller than if you implemented active-high vs active-low device differences in Python manually!). Also, `Pin` is a low-level object which needs to be implemented for each support board, while `Signal` is a high-level object which comes for free once `Pin` is implemented.

If in doubt, give the `Signal` a try! Once again, it is offered to save developers from the need to handle unexciting differences like active-low vs active-high signals, and allow other users to share and enjoy your application, instead of

being frustrated by the fact that it doesn't work for them simply because their LEDs or relays are wired in a slightly different way.

Constructors

```
class machine.Signal (pin_obj, invert=False)
class machine.Signal (pin_arguments..., *, invert=False)
```

Create a Signal object. There're two ways to create it:

- By wrapping existing Pin object - universal method which works for any board.
- By passing required Pin parameters directly to Signal constructor, skipping the need to create intermediate Pin object. Available on many, but not all boards.

The arguments are:

- `pin_obj` is existing Pin object.
- `pin_arguments` are the same arguments as can be passed to Pin constructor.
- `invert` - if True, the signal will be inverted (active low).

Methods

```
Signal.value([x])
```

This method allows to set and get the value of the signal, depending on whether the argument `x` is supplied or not.

If the argument is omitted then this method gets the signal level, 1 meaning signal is asserted (active) and 0 - signal inactive.

If the argument is supplied then this method sets the signal level. The argument `x` can be anything that converts to a boolean. If it converts to `True`, the signal is active, otherwise it is inactive.

Correspondence between signal being active and actual logic level on the underlying pin depends on whether signal is inverted (active-low) or not. For non-inverted signal, active status corresponds to logical 1, inactive - to logical 0. For inverted/active-low signal, active status corresponds to logical 0, while inactive - to logical 1.

```
Signal.on()
```

Activate signal.

```
Signal.off()
```

Deactivate signal.

class ADC – analog to digital conversion

The ADC class provides an interface to analog-to-digital convertors, and represents a single endpoint that can sample a continuous voltage and convert it to a discretised value.

Example usage:

```
import machine

adc = machine.ADC(pin)    # create an ADC object acting on a pin
val = adc.read_u16()     # read a raw analog value in the range 0-65535
```

Constructors

class `machine.ADC(id)`

Access the ADC associated with a source identified by *id*. This *id* may be an integer (usually specifying a channel number), a *Pin* object, or other value supported by the underlying machine.

Methods

`ADC.read_u16()`

Take an analog reading and return an integer in the range 0-65535. The return value represents the raw reading taken by the ADC, scaled such that the minimum value is 0 and the maximum value is 65535.

class UART – duplex serial communication bus

UART implements the standard UART/USART duplex serial communications protocol. At the physical level it consists of 2 lines: RX and TX. The unit of communication is a character (not to be confused with a string character) which can be 8 or 9 bits wide.

UART objects can be created and initialised using:

```
from machine import UART

uart = UART(1, 9600) # init with given baudrate
uart.init(9600, bits=8, parity=None, stop=1) # init with given parameters
```

Supported parameters differ on a board:

Pyboard: Bits can be 7, 8 or 9. Stop can be 1 or 2. With *parity=None*, only 8 and 9 bits are supported. With parity enabled, only 7 and 8 bits are supported.

WiPy/CC3200: Bits can be 5, 6, 7, 8. Stop can be 1 or 2.

A UART object acts like a *stream* object and reading and writing is done using the standard stream methods:

```
uart.read(10) # read 10 characters, returns a bytes object
uart.read() # read all available characters
uart.readline() # read a line
uart.readinto(buf) # read and store into the given buffer
uart.write('abc') # write the 3 characters
```

Constructors

class `machine.UART(id, ...)`

Construct a UART object of the given id.

Methods

`UART.init(baudrate=9600, bits=8, parity=None, stop=1, *, ...)`

Initialise the UART bus with the given parameters:

- *baudrate* is the clock rate.
- *bits* is the number of bits per character, 7, 8 or 9.

- *parity* is the parity, `None`, 0 (even) or 1 (odd).
- *stop* is the number of stop bits, 1 or 2.

Additional keyword-only parameters that may be supported by a port are:

- *tx* specifies the TX pin to use.
- *rx* specifies the RX pin to use.
- *txbuf* specifies the length in characters of the TX buffer.
- *rxbuf* specifies the length in characters of the RX buffer.
- *timeout* specifies the time to wait for the first character (in ms).
- *timeout_char* specifies the time to wait between characters (in ms).
- *invert* specifies which lines to invert.

On the WiPy only the following keyword-only parameter is supported:

- *pins* is a 4 or 2 item list indicating the TX, RX, RTS and CTS pins (in that order). Any of the pins can be `None` if one wants the UART to operate with limited functionality. If the RTS pin is given the RX pin must be given as well. The same applies to CTS. When no pins are given, then the default set of TX and RX pins is taken, and hardware flow control will be disabled. If *pins* is `None`, no pin assignment will be made.

UART.deinit()

Turn off the UART bus.

UART.any()

Returns an integer counting the number of characters that can be read without blocking. It will return 0 if there are no characters available and a positive number if there are characters. The method may return 1 even if there is more than one character available for reading.

For more sophisticated querying of available characters use `select.poll`:

```
poll = select.poll()
poll.register(uart, select.POLLIN)
poll.poll(timeout)
```

UART.read([nbytes])

Read characters. If *nbytes* is specified then read at most that many bytes, otherwise read as much data as possible. It may return sooner if a timeout is reached. The timeout is configurable in the constructor.

Return value: a bytes object containing the bytes read in. Returns `None` on timeout.

UART.readinto(buf[, nbytes])

Read bytes into the *buf*. If *nbytes* is specified then read at most that many bytes. Otherwise, read at most `len(buf)` bytes. It may return sooner if a timeout is reached. The timeout is configurable in the constructor.

Return value: number of bytes read and stored into *buf* or `None` on timeout.

UART.readline()

Read a line, ending in a newline character. It may return sooner if a timeout is reached. The timeout is configurable in the constructor.

Return value: the line read or `None` on timeout.

UART.write(buf)

Write the buffer of bytes to the bus.

Return value: number of bytes written or `None` on timeout.

`UART.sendbreak()`

Send a break condition on the bus. This drives the bus low for a duration longer than required for a normal transmission of a character.

`UART.irq(trigger, priority=1, handler=None, wake=machine.IDLE)`

Create a callback to be triggered when data is received on the UART.

- *trigger* can only be `UART.RX_ANY`
- *priority* level of the interrupt. Can take values in the range 1-7. Higher values represent higher priorities.
- *handler* an optional function to be called when new characters arrive.
- *wake* can only be `machine.IDLE`.

Note: The handler will be called whenever any of the following two conditions are met:

- 8 new characters have been received.
- At least 1 new character is waiting in the Rx buffer and the Rx line has been silent for the duration of 1 complete frame.

This means that when the handler function is called there will be between 1 to 8 characters waiting.

Returns an irq object.

Availability: WiPy.

Constants

`UART.RX_ANY`

IRQ trigger sources

Availability: WiPy.

class SPI – a Serial Peripheral Interface bus protocol (master side)

SPI is a synchronous serial protocol that is driven by a master. At the physical level, a bus consists of 3 lines: SCK, MOSI, MISO. Multiple devices can share the same bus. Each device should have a separate, 4th signal, SS (Slave Select), to select a particular device on a bus with which communication takes place. Management of an SS signal should happen in user code (via `machine.Pin` class).

Constructors

class `machine.SPI(id, ...)`

Construct an SPI object on the given bus, `id`. Values of `id` depend on a particular port and its hardware. Values 0, 1, etc. are commonly used to select hardware SPI block #0, #1, etc. Value -1 can be used for bitbanging (software) implementation of SPI (if supported by a port).

With no additional parameters, the SPI object is created but not initialised (it has the settings from the last initialisation of the bus, if any). If extra arguments are given, the bus is initialised. See `init` for parameters of initialisation.

Methods

SPI.init (*baudrate=1000000, *, polarity=0, phase=0, bits=8, firstbit=SPI.MSB, sck=None, mosi=None, miso=None, pins=(SCK, MOSI, MISO)*)

Initialise the SPI bus with the given parameters:

- `baudrate` is the SCK clock rate.
- `polarity` can be 0 or 1, and is the level the idle clock line sits at.
- `phase` can be 0 or 1 to sample data on the first or second clock edge respectively.
- `bits` is the width in bits of each transfer. Only 8 is guaranteed to be supported by all hardware.
- `firstbit` can be `SPI.MSB` or `SPI.LSB`.
- `sck`, `mosi`, `miso` are pins (`machine.Pin`) objects to use for bus signals. For most hardware SPI blocks (as selected by `id` parameter to the constructor), pins are fixed and cannot be changed. In some cases, hardware blocks allow 2-3 alternative pin sets for a hardware SPI block. Arbitrary pin assignments are possible only for a bitbanging SPI driver (`id = -1`).
- `pins` - WiPy port doesn't `sck`, `mosi`, `miso` arguments, and instead allows to specify them as a tuple of `pins` parameter.

In the case of hardware SPI the actual clock frequency may be lower than the requested baudrate. This is dependant on the platform hardware. The actual rate may be determined by printing the SPI object.

SPI.deinit ()

Turn off the SPI bus.

SPI.read (*nbytes, write=0x00*)

Read a number of bytes specified by `nbytes` while continuously writing the single byte given by `write`. Returns a `bytes` object with the data that was read.

SPI.readinto (*buf, write=0x00*)

Read into the buffer specified by `buf` while continuously writing the single byte given by `write`. Returns `None`.

Note: on WiPy this function returns the number of bytes read.

SPI.write (*buf*)

Write the bytes contained in `buf`. Returns `None`.

Note: on WiPy this function returns the number of bytes written.

SPI.write_readinto (*write_buf, read_buf*)

Write the bytes from `write_buf` while reading into `read_buf`. The buffers can be the same or different, but both buffers must have the same length. Returns `None`.

Note: on WiPy this function returns the number of bytes written.

Constants

SPI.MASTER

for initialising the SPI bus to master; this is only used for the WiPy

SPI.MSB

set the first bit to be the most significant bit

SPI.LSB

set the first bit to be the least significant bit

class I2C – a two-wire serial protocol

I2C is a two-wire protocol for communicating between devices. At the physical level it consists of 2 wires: SCL and SDA, the clock and data lines respectively.

I2C objects are created attached to a specific bus. They can be initialised when created, or initialised later on.

Printing the I2C object gives you information about its configuration.

Example usage:

```
from machine import I2C

i2c = I2C(freq=400000)           # create I2C peripheral at frequency of 400kHz
                                # depending on the port, extra parameters may be
                                # required
                                # to select the peripheral and/or pins to use

i2c.scan()                       # scan for slaves, returning a list of 7-bit addresses

i2c.writeto(42, b'123')          # write 3 bytes to slave with 7-bit address 42
i2c.readfrom(42, 4)              # read 4 bytes from slave with 7-bit address 42

i2c.readfrom_mem(42, 8, 3)       # read 3 bytes from memory of slave 42,
                                # starting at memory-address 8 in the slave
i2c.writeto_mem(42, 2, b'\x10') # write 1 byte to memory of slave 42
                                # starting at address 2 in the slave
```

Constructors

class `machine.I2C(id=-1, *, scl, sda, freq=400000)`

Construct and return a new I2C object using the following parameters:

- *id* identifies a particular I2C peripheral. The default value of -1 selects a software implementation of I2C which can work (in most cases) with arbitrary pins for SCL and SDA. If *id* is -1 then *scl* and *sda* must be specified. Other allowed values for *id* depend on the particular port/board, and specifying *scl* and *sda* may or may not be required or allowed in this case.
- *scl* should be a pin object specifying the pin to use for SCL.
- *sda* should be a pin object specifying the pin to use for SDA.
- *freq* should be an integer which sets the maximum frequency for SCL.

General Methods

`I2C.init(scl, sda, *, freq=400000)`

Initialise the I2C bus with the given arguments:

- *scl* is a pin object for the SCL line
- *sda* is a pin object for the SDA line
- *freq* is the SCL clock rate

`I2C.deinit()`

Turn off the I2C bus.

Availability: WiPy.

I2C.scan()

Scan all I2C addresses between 0x08 and 0x77 inclusive and return a list of those that respond. A device responds if it pulls the SDA line low after its address (including a write bit) is sent on the bus.

Primitive I2C operations

The following methods implement the primitive I2C master bus operations and can be combined to make any I2C transaction. They are provided if you need more control over the bus, otherwise the standard methods (see below) can be used.

These methods are available on software I2C only.

I2C.start()

Generate a START condition on the bus (SDA transitions to low while SCL is high).

I2C.stop()

Generate a STOP condition on the bus (SDA transitions to high while SCL is high).

I2C.readinto(buf, nack=True, /)

Reads bytes from the bus and stores them into *buf*. The number of bytes read is the length of *buf*. An ACK will be sent on the bus after receiving all but the last byte. After the last byte is received, if *nack* is true then a NACK will be sent, otherwise an ACK will be sent (and in this case the slave assumes more bytes are going to be read in a later call).

I2C.write(buf)

Write the bytes from *buf* to the bus. Checks that an ACK is received after each byte and stops transmitting the remaining bytes if a NACK is received. The function returns the number of ACKs that were received.

Standard bus operations

The following methods implement the standard I2C master read and write operations that target a given slave device.

I2C.readfrom(addr, nbytes, stop=True, /)

Read *nbytes* from the slave specified by *addr*. If *stop* is true then a STOP condition is generated at the end of the transfer. Returns a *bytes* object with the data read.

I2C.readfrom_into(addr, buf, stop=True, /)

Read into *buf* from the slave specified by *addr*. The number of bytes read will be the length of *buf*. If *stop* is true then a STOP condition is generated at the end of the transfer.

The method returns *None*.

I2C.writeto(addr, buf, stop=True, /)

Write the bytes from *buf* to the slave specified by *addr*. If a NACK is received following the write of a byte from *buf* then the remaining bytes are not sent. If *stop* is true then a STOP condition is generated at the end of the transfer, even if a NACK is received. The function returns the number of ACKs that were received.

I2C.writevto(addr, vector, stop=True, /)

Write the bytes contained in *vector* to the slave specified by *addr*. *vector* should be a tuple or list of objects with the buffer protocol. The *addr* is sent once and then the bytes from each object in *vector* are written out sequentially. The objects in *vector* may be zero bytes in length in which case they don't contribute to the output.

If a NACK is received following the write of a byte from one of the objects in *vector* then the remaining bytes, and any remaining objects, are not sent. If *stop* is true then a STOP condition is generated at the end of the transfer, even if a NACK is received. The function returns the number of ACKs that were received.

Memory operations

Some I2C devices act as a memory device (or set of registers) that can be read from and written to. In this case there are two addresses associated with an I2C transaction: the slave address and the memory address. The following methods are convenience functions to communicate with such devices.

I2C.readfrom_mem (*addr, memaddr, nbytes, *, addrsize=8*)

Read *nbytes* from the slave specified by *addr* starting from the memory address specified by *memaddr*. The argument *addrsize* specifies the address size in bits. Returns a *bytes* object with the data read.

I2C.readfrom_mem_into (*addr, memaddr, buf, *, addrsize=8*)

Read into *buf* from the slave specified by *addr* starting from the memory address specified by *memaddr*. The number of bytes read is the length of *buf*. The argument *addrsize* specifies the address size in bits (on ESP8266 this argument is not recognised and the address size is always 8 bits).

The method returns *None*.

I2C.writeto_mem (*addr, memaddr, buf, *, addrsize=8*)

Write *buf* to the slave specified by *addr* starting from the memory address specified by *memaddr*. The argument *addrsize* specifies the address size in bits (on ESP8266 this argument is not recognised and the address size is always 8 bits).

The method returns *None*.

class RTC – real time clock

The RTC is an independent clock that keeps track of the date and time.

Example usage:

```
rtc = machine.RTC()
rtc.init((2014, 5, 1, 4, 13, 0, 0, 0))
print(rtc.now())
```

Constructors

class `machine.RTC` (*id=0, ...*)

Create an RTC object. See `init` for parameters of initialization.

Methods

RTC.init (*datetime*)

Initialise the RTC. Datetime is a tuple of the form:

```
(year, month, day[, hour[, minute[, second[, microsecond[,
tzinfo]]]])
```

RTC.now ()

Get the current datetime tuple.

RTC.deinit ()

Resets the RTC to the time of January 1, 2015 and starts running it again.

RTC.alarm (*id, time, *, repeat=False*)

Set the RTC alarm. Time might be either a millisecond value to program the alarm to current time + time_in_ms

in the future, or a `datetime` tuple. If the time passed is in milliseconds, `repeat` can be set to `True` to make the alarm periodic.

`RTC.alarm_left (alarm_id=0)`

Get the number of milliseconds left before the alarm expires.

`RTC.cancel (alarm_id=0)`

Cancel a running alarm.

`RTC.irq (*, trigger, handler=None, wake=machine.IDLE)`

Create an irq object triggered by a real time clock alarm.

- `trigger` must be `RTC.ALARM0`
- `handler` is the function to be called when the callback is triggered.
- `wake` specifies the sleep mode from where this interrupt can wake up the system.

Constants

`RTC.ALARM0`

irq trigger source

class Timer – control hardware timers

Hardware timers deal with timing of periods and events. Timers are perhaps the most flexible and heterogeneous kind of hardware in MCUs and SoCs, differently greatly from a model to a model. MicroPython's `Timer` class defines a baseline operation of executing a callback with a given period (or once after some delay), and allow specific boards to define more non-standard behavior (which thus won't be portable to other boards).

See discussion of *important constraints* on `Timer` callbacks.

Note: Memory can't be allocated inside irq handlers (an interrupt) and so exceptions raised within a handler don't give much information. See `micropython.alloc_emergency_exception_buf()` for how to get around this limitation.

If you are using a `WiPy` board please refer to `machine.TimerWiPy` instead of this class.

Constructors

`class machine.Timer (id, ...)`

Construct a new timer object of the given `id`. `Id` of `-1` constructs a virtual timer (if supported by a board).

Methods

`Timer.init (*, mode=Timer.PERIODIC, period=-1, callback=None)`

Initialise the timer. Example:

```
tim.init(period=100)           # periodic with 100ms period
tim.init(mode=Timer.ONE_SHOT, period=1000) # one shot firing after 1000ms
```

Keyword arguments:

- mode can be one of:
 - `Timer.ONE_SHOT` - The timer runs once until the configured period of the channel expires.
 - `Timer.PERIODIC` - The timer runs periodically at the configured frequency of the channel.

`Timer.deinit()`

Deinitialises the timer. Stops the timer, and disables the timer peripheral.

Constants

`Timer.ONE_SHOT`

`Timer.PERIODIC`

Timer operating mode.

class WDT – watchdog timer

The WDT is used to restart the system when the application crashes and ends up into a non recoverable state. Once started it cannot be stopped or reconfigured in any way. After enabling, the application must “feed” the watchdog periodically to prevent it from expiring and resetting the system.

Example usage:

```
from machine import WDT
wdt = WDT(timeout=2000) # enable it with a timeout of 2s
wdt.feed()
```

Availability of this class: pyboard, WiPy, esp8266, esp32.

Constructors

class `machine.WDT` (*id=0, timeout=5000*)

Create a WDT object and start it. The timeout must be given in milliseconds. Once it is running the timeout cannot be changed and the WDT cannot be stopped either.

Notes: On the esp32 the minimum timeout is 1 second. On the esp8266 a timeout cannot be specified, it is determined by the underlying system.

Methods

`wdt.feed()`

Feed the WDT to prevent it from resetting the system. The application should place this call in a sensible place ensuring that the WDT is only fed after verifying that everything is functioning correctly.

class SD – secure digital memory card (cc3200 port only)

Warning: This is a non-standard class and is only available on the cc3200 port.

The SD card class allows to configure and enable the memory card module of the WiPy and automatically mount it as `/sd` as part of the file system. There are several pin combinations that can be used to wire the SD card socket to the

WiPy and the pins used can be specified in the constructor. Please check the [pinout and alternate functions table](#). for more info regarding the pins which can be remapped to be used with a SD card.

Example usage:

```
from machine import SD
import os
# clk cmd and dat0 pins must be passed along with
# their respective alternate functions
sd = machine.SD(pins=('GP10', 'GP11', 'GP15'))
os.mount(sd, '/sd')
# do normal file operations
```

Constructors

class `machine.SD(id, ...)`

Create a SD card object. See `init()` for parameters if initialization.

Methods

SD.init (*id=0, pins=('GP10', 'GP11', 'GP15')*)

Enable the SD card. In order to initialize the card, give it a 3-tuple: (`clk_pin`, `cmd_pin`, `dat0_pin`).

SD.deinit ()

Disable the SD card.

class SDCard – secure digital memory card

SD cards are one of the most common small form factor removable storage media. SD cards come in a variety of sizes and physical form factors. MMC cards are similar removable storage devices while eMMC devices are electrically similar storage devices designed to be embedded into other systems. All three form share a common protocol for communication with their host system and high-level support looks the same for them all. As such in MicroPython they are implemented in a single class called `machine.SDCard`.

Both SD and MMC interfaces support being accessed with a variety of bus widths. When being accessed with a 1-bit wide interface they can be accessed using the SPI protocol. Different MicroPython hardware platforms support different widths and pin configurations but for most platforms there is a standard configuration for any given hardware. In general constructing an `SDCard` object with without passing any parameters will initialise the interface to the default card slot for the current hardware. The arguments listed below represent the common arguments that might need to be set in order to use either a non-standard slot or a non-standard pin assignment. The exact subset of arguments supported will vary from platform to platform.

class `machine.SDCard(slot=1, width=1, cd=None, wp=None, sck=None, miso=None, mosi=None, cs=None, freq=20000000)`

This class provides access to SD or MMC storage cards using either a dedicated SD/MMC interface hardware or through an SPI channel. The class implements the block protocol defined by `uos.AbstractBlockDev`. This allows the mounting of an SD card to be as simple as:

```
uos.mount(machine.SDCard(), "/sd")
```

The constructor takes the following parameters:

- *slot* selects which of the available interfaces to use. Leaving this unset will select the default interface.
- *width* selects the bus width for the SD/MMC interface.

- *cd* can be used to specify a card-detect pin.
- *wp* can be used to specify a write-protect pin.
- *sck* can be used to specify an SPI clock pin.
- *miso* can be used to specify an SPI miso pin.
- *mosi* can be used to specify an SPI mosi pin.
- *cs* can be used to specify an SPI chip select pin.
- *freq* selects the SD/MMC interface frequency in Hz (only supported on the ESP32).

Implementation-specific details

Different implementations of the `SDCard` class on different hardware support varying subsets of the options above.

PyBoard

The standard PyBoard has just one slot. No arguments are necessary or supported.

ESP32

The ESP32 provides two channels of SD/MMC hardware and also supports access to SD Cards through either of the two SPI ports that are generally available to the user. As a result the *slot* argument can take a value between 0 and 3, inclusive. Slots 0 and 1 use the built-in SD/MMC hardware while slots 2 and 3 use the SPI ports. Slot 0 supports 1, 4 or 8-bit wide access while slot 1 supports 1 or 4-bit access; the SPI slots only support 1-bit access.

Note: Slot 0 is used to communicate with on-board flash memory on most ESP32 modules and so will be unavailable to the user.

Note: Most ESP32 modules that provide an SD card slot using the dedicated hardware only wire up 1 data pin, so the default value for *width* is 1.

The pins used by the dedicated SD/MMC hardware are fixed. The pins used by the SPI hardware can be reassigned.

Note: If any of the SPI signals are remapped then all of the SPI signals will pass through a GPIO multiplexer unit which can limit the performance of high frequency signals. Since the normal operating speed for SD cards is 40MHz this can cause problems on some cards.

The default (and preferred) pin assignment are as follows:

Slot	0	1	2	3
Signal	Pin	Pin	Pin	Pin
sck	6	14	18	14
cmd	11	15		
cs			5	15
miso			19	12
mosi			23	13
D0	7	2		
D1	8	4		
D2	9	12		
D3	10	13		
D4	16			
D5	17			
D6	5			
D7	18			

cc3200

You can set the pins used for SPI access by passing a tuple as the *pins* argument.

Note: The current cc3200 SD card implementation names the this class `machine.SD` rather than `machine.SDCard`.

1.2.4 micropython – access and control MicroPython internals

Functions

`micropython.const (expr)`

Used to declare that the expression is a constant so that the compile can optimise it. The use of this function should be as follows:

```
from micropython import const

CONST_X = const(123)
CONST_Y = const(2 * CONST_X + 1)
```

Constants declared this way are still accessible as global variables from outside the module they are declared in. On the other hand, if a constant begins with an underscore then it is hidden, it is not available as a global variable, and does not take up any memory during execution.

This `const` function is recognised directly by the MicroPython parser and is provided as part of the `micropython` module mainly so that scripts can be written which run under both CPython and MicroPython, by following the above pattern.

`micropython.opt_level ([level])`

If *level* is given then this function sets the optimisation level for subsequent compilation of scripts, and returns `None`. Otherwise it returns the current optimisation level.

The optimisation level controls the following compilation features:

- Assertions: at level 0 assertion statements are enabled and compiled into the bytecode; at levels 1 and higher assertions are not compiled.

- Built-in `__debug__` variable: at level 0 this variable expands to `True`; at levels 1 and higher it expands to `False`.
- Source-code line numbers: at levels 0, 1 and 2 source-code line number are stored along with the bytecode so that exceptions can report the line number they occurred at; at levels 3 and higher line numbers are not stored.

The default optimisation level is usually level 0.

`micropython.alloc_emergency_exception_buf(size)`

Allocate *size* bytes of RAM for the emergency exception buffer (a good size is around 100 bytes). The buffer is used to create exceptions in cases when normal RAM allocation would fail (eg within an interrupt handler) and therefore give useful traceback information in these situations.

A good way to use this function is to put it at the start of your main script (eg `boot.py` or `main.py`) and then the emergency exception buffer will be active for all the code following it.

`micropython.mem_info(verbose)`

Print information about currently used memory. If the *verbose* argument is given then extra information is printed.

The information that is printed is implementation dependent, but currently includes the amount of stack and heap used. In verbose mode it prints out the entire heap indicating which blocks are used and which are free.

`micropython.qstr_info(verbose)`

Print information about currently interned strings. If the *verbose* argument is given then extra information is printed.

The information that is printed is implementation dependent, but currently includes the number of interned strings and the amount of RAM they use. In verbose mode it prints out the names of all RAM-interned strings.

`micropython.stack_use()`

Return an integer representing the current amount of stack that is being used. The absolute value of this is not particularly useful, rather it should be used to compute differences in stack usage at different points.

`micropython.heap_lock()`

`micropython.heap_unlock()`

`micropython.heap_locked()`

Lock or unlock the heap. When locked no memory allocation can occur and a `MemoryError` will be raised if any heap allocation is attempted. `heap_locked()` returns a true value if the heap is currently locked.

These functions can be nested, ie `heap_lock()` can be called multiple times in a row and the lock-depth will increase, and then `heap_unlock()` must be called the same number of times to make the heap available again.

Both `heap_unlock()` and `heap_locked()` return the current lock depth (after unlocking for the former) as a non-negative integer, with 0 meaning the heap is not locked.

If the REPL becomes active with the heap locked then it will be forcefully unlocked.

Note: `heap_locked()` is not enabled on most ports by default, requires `MICROPY_PY_MICROPYTHON_HEAP_LOCKED`.

`micropython.kbd_intr(chr)`

Set the character that will raise a `KeyboardInterrupt` exception. By default this is set to 3 during script execution, corresponding to Ctrl-C. Passing -1 to this function will disable capture of Ctrl-C, and passing 3 will restore it.

This function can be used to prevent the capturing of Ctrl-C on the incoming stream of characters that is usually used for the REPL, in case that stream is used for other purposes.

`micropython.schedule(func, arg)`

Schedule the function *func* to be executed “very soon”. The function is passed the value *arg* as its single argument. “Very soon” means that the MicroPython runtime will do its best to execute the function at the earliest possible time, given that it is also trying to be efficient, and that the following conditions hold:

- A scheduled function will never preempt another scheduled function.
- Scheduled functions are always executed “between opcodes” which means that all fundamental Python operations (such as appending to a list) are guaranteed to be atomic.
- A given port may define “critical regions” within which scheduled functions will never be executed. Functions may be scheduled within a critical region but they will not be executed until that region is exited. An example of a critical region is a preempting interrupt handler (an IRQ).

A use for this function is to schedule a callback from a preempting IRQ. Such an IRQ puts restrictions on the code that runs in the IRQ (for example the heap may be locked) and scheduling a function to call later will lift those restrictions.

Note: If `schedule()` is called from a preempting IRQ, when memory allocation is not allowed and the callback to be passed to `schedule()` is a bound method, passing this directly will fail. This is because creating a reference to a bound method causes memory allocation. A solution is to create a reference to the method in the class constructor and to pass that reference to `schedule()`. This is discussed in detail here [reference documentation](#) under “Creation of Python objects”.

There is a finite queue to hold the scheduled functions and `schedule()` will raise a `RuntimeError` if the queue is full.

1.2.5 network — network configuration

This module provides network drivers and routing configuration. To use this module, a MicroPython variant/build with network capabilities must be installed. Network drivers for specific hardware are available within this module and are used to configure hardware network interface(s). Network services provided by configured interfaces are then available for use via the `usocket` module.

For example:

```
# connect/ show IP config a specific network interface
# see below for examples of specific drivers
import network
import utime
nic = network.Driver(...)
if not nic.isconnected():
    nic.connect()
    print("Waiting for connection...")
    while not nic.isconnected():
        utime.sleep(1)
print(nic.ifconfig())

# now use usocket as usual
import usocket as socket
addr = socket.getaddrinfo('micropython.org', 80)[0][-1]
s = socket.socket()
s.connect(addr)
s.send(b'GET / HTTP/1.1\r\nHost: micropython.org\r\n\r\n')
data = s.recv(1000)
s.close()
```

Common network adapter interface

This section describes an (implied) abstract base class for all network interface classes implemented by *MicroPython ports* for different hardware. This means that MicroPython does not actually provide `AbstractNIC` class, but any actual NIC class, as described in the following sections, implements methods as described here.

class `network.AbstractNIC` (*id=None, ...*)

Instantiate a network interface object. Parameters are network interface dependent. If there are more than one interface of the same type, the first parameter should be *id*.

`AbstractNIC.active` (*[is_active]*)

Activate (“up”) or deactivate (“down”) the network interface, if a boolean argument is passed. Otherwise, query current state if no argument is provided. Most other methods require an active interface (behavior of calling them on inactive interface is undefined).

`AbstractNIC.connect` (*[service_id, key=None, *, ...]*)

Connect the interface to a network. This method is optional, and available only for interfaces which are not “always connected”. If no parameters are given, connect to the default (or the only) service. If a single parameter is given, it is the primary identifier of a service to connect to. It may be accompanied by a key (password) required to access said service. There can be further arbitrary keyword-only parameters, depending on the networking medium type and/or particular device. Parameters can be used to: a) specify alternative service identifier types; b) provide additional connection parameters. For various medium types, there are different sets of predefined/recommended parameters, among them:

- WiFi: *bssid* keyword to connect to a specific BSSID (MAC address)

`AbstractNIC.disconnect` ()

Disconnect from network.

`AbstractNIC.isconnected` ()

Returns `True` if connected to network, otherwise returns `False`.

`AbstractNIC.scan` (**, ...*)

Scan for the available network services/connections. Returns a list of tuples with discovered service parameters. For various network media, there are different variants of predefined/ recommended tuple formats, among them:

- WiFi: (*ssid, bssid, channel, RSSI, authmode, hidden*). There may be further fields, specific to a particular device.

The function may accept additional keyword arguments to filter scan results (e.g. scan for a particular service, on a particular channel, for services of a particular set, etc.), and to affect scan duration and other parameters. Where possible, parameter names should match those in `connect`().

`AbstractNIC.status` (*[param]*)

Query dynamic status information of the interface. When called with no argument the return value describes the network link status. Otherwise *param* should be a string naming the particular status parameter to retrieve.

The return types and values are dependent on the network medium/technology. Some of the parameters that may be supported are:

- WiFi STA: use `'rssi'` to retrieve the RSSI of the AP signal
- WiFi AP: use `'stations'` to retrieve a list of all the STAs connected to the AP. The list contains tuples of the form (MAC, RSSI).

`AbstractNIC.ifconfig` (*[(ip, subnet, gateway, dns)]*)

Get/set IP-level network interface parameters: IP address, subnet mask, gateway and DNS server. When called with no arguments, this method returns a 4-tuple with the above information. To set the above values, pass a 4-tuple with the required information. For example:

```
nic.ifconfig(('192.168.0.4', '255.255.255.0', '192.168.0.1', '8.8.8.8'))
```

`AbstractNIC.config('param')`

`AbstractNIC.config(param=value, ...)`

Get or set general network interface parameters. These methods allow to work with additional parameters beyond standard IP configuration (as dealt with by `ifconfig()`). These include network-specific and hardware-specific parameters. For setting parameters, the keyword argument syntax should be used, and multiple parameters can be set at once. For querying, a parameter name should be quoted as a string, and only one parameter can be queried at a time:

```
# Set WiFi access point name (formally known as ESSID) and WiFi channel
ap.config(essid='My AP', channel=11)
# Query params one by one
print(ap.config('essid'))
print(ap.config('channel'))
```

Specific network class implementations

The following concrete classes implement the `AbstractNIC` interface and provide a way to control networking interfaces of various kinds.

class `WLAN` – control built-in WiFi interfaces

This class provides a driver for WiFi network processors. Example usage:

```
import network
# enable station interface and connect to WiFi access point
nic = network.WLAN(network.STA_IF)
nic.active(True)
nic.connect('your-ssid', 'your-password')
# now use sockets as usual
```

Constructors

class `network.WLAN(interface_id)`

Create a `WLAN` network interface object. Supported interfaces are `network.STA_IF` (station aka client, connects to upstream WiFi access points) and `network.AP_IF` (access point, allows other WiFi clients to connect). Availability of the methods below depends on interface type. For example, only STA interface may `WLAN.connect()` to an access point.

Methods

`WLAN.active([is_active])`

Activate (“up”) or deactivate (“down”) network interface, if boolean argument is passed. Otherwise, query current state if no argument is provided. Most other methods require active interface.

`WLAN.connect(ssid=None, password=None, *, bssid=None)`

Connect to the specified wireless network, using the specified password. If `bssid` is given then the connection will be restricted to the access-point with that MAC address (the `ssid` must also be specified in this case).

`WLAN.disconnect()`

Disconnect from the currently connected wireless network.

`WLAN.scan()`

Scan for the available wireless networks.

Scanning is only possible on STA interface. Returns list of tuples with the information about WiFi access points:

(ssid, bssid, channel, RSSI, authmode, hidden)

bssid is hardware address of an access point, in binary form, returned as bytes object. You can use `ubinascii.hexlify()` to convert it to ASCII form.

There are five values for authmode:

- 0 – open
- 1 – WEP
- 2 – WPA-PSK
- 3 – WPA2-PSK
- 4 – WPA/WPA2-PSK

and two for hidden:

- 0 – visible
- 1 – hidden

`WLAN.status([param])`

Return the current status of the wireless connection.

When called with no argument the return value describes the network link status. The possible statuses are defined as constants:

- `STAT_IDLE` – no connection and no activity,
- `STAT_CONNECTING` – connecting in progress,
- `STAT_WRONG_PASSWORD` – failed due to incorrect password,
- `STAT_NO_AP_FOUND` – failed because no access point replied,
- `STAT_CONNECT_FAIL` – failed due to other problems,
- `STAT_GOT_IP` – connection successful.

When called with one argument *param* should be a string naming the status parameter to retrieve. Supported parameters in WiFi STA mode are: 'rssi'.

`WLAN.isconnected()`

In case of STA mode, returns `True` if connected to a WiFi access point and has a valid IP address. In AP mode returns `True` when a station is connected. Returns `False` otherwise.

`WLAN.ifconfig([ip, subnet, gateway, dns])`

Get/set IP-level network interface parameters: IP address, subnet mask, gateway and DNS server. When called with no arguments, this method returns a 4-tuple with the above information. To set the above values, pass a 4-tuple with the required information. For example:

```
nic.ifconfig(('192.168.0.4', '255.255.255.0', '192.168.0.1', '8.8.8.8'))
```

`WLAN.config('param')`

`WLAN.config` (*param=value, ...*)

Get or set general network interface parameters. These methods allow to work with additional parameters beyond standard IP configuration (as dealt with by `WLAN.ifconfig()`). These include network-specific and hardware-specific parameters. For setting parameters, keyword argument syntax should be used, multiple parameters can be set at once. For querying, parameters name should be quoted as a string, and only one parameter can be queried at a time:

```
# Set WiFi access point name (formally known as ESSID) and WiFi channel
ap.config(essid='My AP', channel=11)
# Query params one by one
print(ap.config('essid'))
print(ap.config('channel'))
```

Following are commonly supported parameters (availability of a specific parameter depends on network technology type, driver, and *MicroPython* port).

Parameter	Description
mac	MAC address (bytes)
essid	WiFi access point name (string)
channel	WiFi channel (integer)
hidden	Whether ESSID is hidden (boolean)
authmode	Authentication mode supported (enumeration, see module constants)
password	Access password (string)
dhcp_hostname	The DHCP hostname to use

class `WLANWiPy` – WiPy specific WiFi control

Note: This class is a non-standard WLAN implementation for the WiPy. It is available simply as `network.WLAN` on the WiPy but is named in the documentation below as `network.WLANWiPy` to distinguish it from the more general `network.WLAN` class.

This class provides a driver for the WiFi network processor in the WiPy. Example usage:

```
import network
import time
# setup as a station
wlan = network.WLAN(mode=WLAN.STA)
wlan.connect('your-ssid', auth=(WLAN.WPA2, 'your-key'))
while not wlan.isconnected():
    time.sleep_ms(50)
print(wlan.ifconfig())

# now use socket as usual
...
```

Constructors

class `network.WLANWiPy` (*id=0, ...*)

Create a WLAN object, and optionally configure it. See `init()` for params of configuration.

Note: The `WLAN` constructor is special in the sense that if no arguments besides the `id` are given, it will return the already existing `WLAN` instance without re-configuring it. This is because `WLAN` is a system feature of the WiPy. If the already existing instance is not initialized it will do the same as the other constructors and will initialize it with default values.

Methods

`WLANWiPy.init(mode, *, ssid, auth, channel, antenna)`

Set or get the WiFi network processor configuration.

Arguments are:

- `mode` can be either `WLAN.STA` or `WLAN.AP`.
- `ssid` is a string with the ssid name. Only needed when mode is `WLAN.AP`.
- `auth` is a tuple with (sec, key). Security can be `None`, `WLAN.WEP`, `WLAN.WPA` or `WLAN.WPA2`. The key is a string with the network password. If `sec` is `WLAN.WEP` the key must be a string representing hexadecimal values (e.g. 'ABC1DE45BF'). Only needed when mode is `WLAN.AP`.
- `channel` a number in the range 1-11. Only needed when mode is `WLAN.AP`.
- `antenna` selects between the internal and the external antenna. Can be either `WLAN.INT_ANT` or `WLAN.EXT_ANT`.

For example, you can do:

```
# create and configure as an access point
wlan.init(mode=WLAN.AP, ssid='wipy-wlan', auth=(WLAN.WPA2, 'www.wipy.io'),
↪channel=7, antenna=WLAN.INT_ANT)
```

or:

```
# configure as an station
wlan.init(mode=WLAN.STA)
```

`WLANWiPy.connect(ssid, *, auth=None, bssid=None, timeout=None)`

Connect to a WiFi access point using the given SSID, and other security parameters.

- `auth` is a tuple with (sec, key). Security can be `None`, `WLAN.WEP`, `WLAN.WPA` or `WLAN.WPA2`. The key is a string with the network password. If `sec` is `WLAN.WEP` the key must be a string representing hexadecimal values (e.g. 'ABC1DE45BF').
- `bssid` is the MAC address of the AP to connect to. Useful when there are several APs with the same ssid.
- `timeout` is the maximum time in milliseconds to wait for the connection to succeed.

`WLANWiPy.scan()`

Performs a network scan and returns a list of named tuples with (ssid, bssid, sec, channel, rssi). Note that channel is always `None` since this info is not provided by the WiPy.

`WLANWiPy.disconnect()`

Disconnect from the WiFi access point.

`WLANWiPy.isconnected()`

In case of STA mode, returns `True` if connected to a WiFi access point and has a valid IP address. In AP mode returns `True` when a station is connected, `False` otherwise.

`WLANWiPy.ifconfig` (*if_id=0, config=['dhcp' or configtuple]*)

With no parameters given returns a 4-tuple of (*ip, subnet_mask, gateway, DNS_server*).

if 'dhcp' is passed as a parameter then the DHCP client is enabled and the IP params are negotiated with the AP.

If the 4-tuple config is given then a static IP is configured. For instance:

```
wlan.ifconfig(config=('192.168.0.4', '255.255.255.0', '192.168.0.1', '8.8.8.8'))
```

`WLANWiPy.mode` (*[mode]*)

Get or set the WLAN mode.

`WLANWiPy.ssid` (*[ssid]*)

Get or set the SSID when in AP mode.

`WLANWiPy.auth` (*[auth]*)

Get or set the authentication type when in AP mode.

`WLANWiPy.channel` (*[channel]*)

Get or set the channel (only applicable in AP mode).

`WLANWiPy.antenna` (*[antenna]*)

Get or set the antenna type (external or internal).

`WLANWiPy.mac` (*[mac_addr]*)

Get or set a 6-byte long bytes object with the MAC address.

`WLANWiPy.irq` (**, handler, wake*)

Create a callback to be triggered when a WLAN event occurs during `machine.SLEEP` mode. Events are triggered by socket activity or by WLAN connection/disconnection.

- *handler* is the function that gets called when the IRQ is triggered.
- *wake* must be `machine.SLEEP`.

Returns an IRQ object.

Constants

`WLANWiPy.STA`

`WLANWiPy.AP`

selects the WLAN mode

`WLANWiPy.WEP`

`WLANWiPy.WPA`

`WLANWiPy.WPA2`

selects the network security

`WLANWiPy.INT_ANT`

`WLANWiPy.EXT_ANT`

selects the antenna type

class CC3K – control CC3000 WiFi modules

This class provides a driver for CC3000 WiFi modules. Example usage:

```
import network
nic = network.CC3K(pyb.SPI(2), pyb.Pin.board.Y5, pyb.Pin.board.Y4, pyb.Pin.board.Y3)
nic.connect('your-ssid', 'your-password')
while not nic.isconnected():
    pyb.delay(50)
print(nic.ifconfig())

# now use socket as usual
...
```

For this example to work the CC3000 module must have the following connections:

- MOSI connected to Y8
- MISO connected to Y7
- CLK connected to Y6
- CS connected to Y5
- VBEN connected to Y4
- IRQ connected to Y3

It is possible to use other SPI busses and other pins for CS, VBEN and IRQ.

Constructors

class `network.CC3K(spi, pin_cs, pin_en, pin_irq)`

Create a CC3K driver object, initialise the CC3000 module using the given SPI bus and pins, and return the CC3K object.

Arguments are:

- *spi* is an *SPI object* which is the SPI bus that the CC3000 is connected to (the MOSI, MISO and CLK pins).
- *pin_cs* is a *Pin object* which is connected to the CC3000 CS pin.
- *pin_en* is a *Pin object* which is connected to the CC3000 VBEN pin.
- *pin_irq* is a *Pin object* which is connected to the CC3000 IRQ pin.

All of these objects will be initialised by the driver, so there is no need to initialise them yourself. For example, you can use:

```
nic = network.CC3K(pyb.SPI(2), pyb.Pin.board.Y5, pyb.Pin.board.Y4, pyb.Pin.board.
    ↪ Y3)
```

Methods

`CC3K.connect(ssid, key=None, *, security=WPA2, bssid=None)`

Connect to a WiFi access point using the given SSID, and other security parameters.

`CC3K.disconnect()`

Disconnect from the WiFi access point.

`CC3K.isconnected()`

Returns True if connected to a WiFi access point and has a valid IP address, False otherwise.

`CC3K.ifconfig()`

Returns a 7-tuple with (ip, subnet mask, gateway, DNS server, DHCP server, MAC address, SSID).

`CC3K.patch_version()`

Return the version of the patch program (firmware) on the CC3000.

`CC3K.patch_program('pgm')`

Upload the current firmware to the CC3000. You must pass 'pgm' as the first argument in order for the upload to proceed.

Constants

`CC3K.WEP`

`CC3K.WPA`

`CC3K.WPA2`

security type to use

class WIZNET5K – control WIZnet5x00 Ethernet modules

This class allows you to control WIZnet5x00 Ethernet adaptors based on the W5200 and W5500 chipsets. The particular chipset that is supported by the firmware is selected at compile-time via the `MICROPY_PY_WIZNET5K` option.

Example usage:

```
import network
nic = network.WIZNET5K(pyb.SPI(1), pyb.Pin.board.X5, pyb.Pin.board.X4)
print(nic.ifconfig())

# now use socket as usual
...
```

For this example to work the WIZnet5x00 module must have the following connections:

- MOSI connected to X8
- MISO connected to X7
- SCLK connected to X6
- nSS connected to X5
- nRESET connected to X4

It is possible to use other SPI busses and other pins for nSS and nRESET.

Constructors

class `network.WIZNET5K(spi, pin_cs, pin_rst)`

Create a WIZNET5K driver object, initialise the WIZnet5x00 module using the given SPI bus and pins, and return the WIZNET5K object.

Arguments are:

- *spi* is an *SPI object* which is the SPI bus that the WIZnet5x00 is connected to (the MOSI, MISO and SCLK pins).
- *pin_cs* is a *Pin object* which is connected to the WIZnet5x00 nSS pin.

- `pin_rst` is a *Pin object* which is connected to the WIZnet5x00 nRESET pin.

All of these objects will be initialised by the driver, so there is no need to initialise them yourself. For example, you can use:

```
nic = network.WIZNET5K(pyb.SPI(1), pyb.Pin.board.X5, pyb.Pin.board.X4)
```

Methods

`WIZNET5K.isconnected()`

Returns True if the physical Ethernet link is connected and up. Returns False otherwise.

`WIZNET5K.ifconfig([(ip, subnet, gateway, dns)])`

Get/set IP address, subnet mask, gateway and DNS.

When called with no arguments, this method returns a 4-tuple with the above information.

To set the above values, pass a 4-tuple with the required information. For example:

```
nic.ifconfig(('192.168.0.4', '255.255.255.0', '192.168.0.1', '8.8.8.8'))
```

`WIZNET5K.regs()`

Dump the WIZnet5x00 registers. Useful for debugging.

Network functions

The following are functions available in the network module.

`network.phy_mode([mode])`

Get or set the PHY mode.

If the *mode* parameter is provided, sets the mode to its value. If the function is called without parameters, returns the current mode.

The possible modes are defined as constants:

- `MODE_11B` – IEEE 802.11b,
- `MODE_11G` – IEEE 802.11g,
- `MODE_11N` – IEEE 802.11n.

Availability: ESP8266.

1.2.6 ubluetooth — low-level Bluetooth

This module provides an interface to a Bluetooth controller on a board. Currently this supports Bluetooth Low Energy (BLE) in Central, Peripheral, Broadcaster, and Observer roles, and a device may operate in multiple roles concurrently.

This API is intended to match the low-level Bluetooth protocol and provide building-blocks for higher-level abstractions such as specific device types.

Note: This module is still under development and its classes, functions, methods and constants are subject to change.

class BLE

Constructor

class ubluetooth.BLE
Returns the singleton BLE object.

Configuration

BLE.**active** ([*active*])
Optionally changes the active state of the BLE radio, and returns the current state.

The radio must be made active before using any other methods on this class.

BLE.**config** ('*param*')
BLE.**config** (*param*=*value*, ...)

Get or set configuration values of the BLE interface. To get a value the parameter name should be quoted as a string, and just one parameter is queried at a time. To set values use the keyword syntax, and one or more parameters can be set at a time.

Currently supported values are:

- '**mac**': Returns the device MAC address. If a device has a fixed address (e.g. PYBD) then it will be returned. Otherwise (e.g. ESP32) a random address will be generated when the BLE interface is made active.

Note: on some ports, accessing this value requires that the interface is active (so that the MAC address can be queried from the controller).

- '**gap_name**': Get/set the GAP device name used by service 0x1800, characteristic 0x2a00. This can be set at any time and changed multiple times.
- '**rxbuf**': Get/set the size in bytes of the internal buffer used to store incoming events. This buffer is global to the entire BLE driver and so handles incoming data for all events, including all characteristics. Increasing this allows better handling of bursty incoming data (for example scan results) and the ability for a central role to receive larger characteristic values.

Event Handling

BLE.**irq** (*handler*)
Registers a callback for events from the BLE stack. The *handler* takes two arguments, *event* (which will be one of the codes below) and *data* (which is an event-specific tuple of values).

Note: the *addr*, *adv_data*, *char_data*, *notify_data*, and *uuid* entries in the tuples are references to data managed by the `ubluetooth` module (i.e. the same instance will be re-used across multiple calls to the event handler). If your program wants to use this data outside of the handler, then it must copy them first, e.g. by using `bytes(addr)` or `bluetooth.UUID(uuid)`.

An event handler showing all possible events:

```
def bt_irq(event, data):
    if event == _IRQ_CENTRAL_CONNECT:
        # A central has connected to this peripheral.
        conn_handle, addr_type, addr = data
    elif event == _IRQ_CENTRAL_DISCONNECT:
        # A central has disconnected from this peripheral.
        conn_handle, addr_type, addr = data
```

(continues on next page)

(continued from previous page)

```

elif event == _IRQ_GATTS_WRITE:
    # A central has written to this characteristic or descriptor.
    conn_handle, attr_handle = data
elif event == _IRQ_GATTS_READ_REQUEST:
    # A central has issued a read. Note: this is a hard IRQ.
    # Return None to deny the read.
    # Note: This event is not supported on ESP32.
    conn_handle, attr_handle = data
elif event == _IRQ_SCAN_RESULT:
    # A single scan result.
    addr_type, addr, adv_type, rssi, adv_data = data
elif event == _IRQ_SCAN_DONE:
    # Scan duration finished or manually stopped.
    pass
elif event == _IRQ_PERIPHERAL_CONNECT:
    # A successful gap_connect().
    conn_handle, addr_type, addr = data
elif event == _IRQ_PERIPHERAL_DISCONNECT:
    # Connected peripheral has disconnected.
    conn_handle, addr_type, addr = data
elif event == _IRQ_GATTC_SERVICE_RESULT:
    # Called for each service found by gattc_discover_services().
    conn_handle, start_handle, end_handle, uuid = data
elif event == _IRQ_GATTC_SERVICE_DONE:
    # Called once service discovery is complete.
    # Note: Status will be zero on success, implementation-specific value,
↳ otherwise.
    conn_handle, status = data
elif event == _IRQ_GATTC_CHARACTERISTIC_RESULT:
    # Called for each characteristic found by gattc_discover_services().
    conn_handle, def_handle, value_handle, properties, uuid = data
elif event == _IRQ_GATTC_CHARACTERISTIC_DONE:
    # Called once service discovery is complete.
    # Note: Status will be zero on success, implementation-specific value,
↳ otherwise.
    conn_handle, status = data
elif event == _IRQ_GATTC_DESCRIPTOR_RESULT:
    # Called for each descriptor found by gattc_discover_descriptors().
    conn_handle, dsc_handle, uuid = data
elif event == _IRQ_GATTC_DESCRIPTOR_DONE:
    # Called once service discovery is complete.
    # Note: Status will be zero on success, implementation-specific value,
↳ otherwise.
    conn_handle, status = data
elif event == _IRQ_GATTC_READ_RESULT:
    # A gattc_read() has completed.
    conn_handle, value_handle, char_data = data
elif event == _IRQ_GATTC_READ_DONE:
    # A gattc_read() has completed.
    # Note: The value_handle will be zero on btstack (but present on NimBLE).
    # Note: Status will be zero on success, implementation-specific value,
↳ otherwise.
    conn_handle, value_handle, status = data
elif event == _IRQ_GATTC_WRITE_DONE:
    # A gattc_write() has completed.
    # Note: The value_handle will be zero on btstack (but present on NimBLE).
    # Note: Status will be zero on success, implementation-specific value,
↳ otherwise.

```

(continues on next page)

(continued from previous page)

```

    conn_handle, value_handle, status = data
    elif event == _IRQ_GATTC_NOTIFY:
        # A peripheral has sent a notify request.
        conn_handle, value_handle, notify_data = data
    elif event == _IRQ_GATTC_INDICATE:
        # A peripheral has sent an indicate request.
        conn_handle, value_handle, notify_data = data
    elif event == _IRQ_GATTS_INDICATE_DONE:
        # A central has acknowledged the indication.
        # Note: Status will be zero on successful acknowledgment, implementation-
        ↪specific value otherwise.
        conn_handle, value_handle, status = data

```

The event codes are:

```

from micropython import const
_IRQ_CENTRAL_CONNECT = const(1)
_IRQ_CENTRAL_DISCONNECT = const(2)
_IRQ_GATTS_WRITE = const(3)
_IRQ_GATTS_READ_REQUEST = const(4)
_IRQ_SCAN_RESULT = const(5)
_IRQ_SCAN_DONE = const(6)
_IRQ_PERIPHERAL_CONNECT = const(7)
_IRQ_PERIPHERAL_DISCONNECT = const(8)
_IRQ_GATTC_SERVICE_RESULT = const(9)
_IRQ_GATTC_SERVICE_DONE = const(10)
_IRQ_GATTC_CHARACTERISTIC_RESULT = const(11)
_IRQ_GATTC_CHARACTERISTIC_DONE = const(12)
_IRQ_GATTC_DESCRIPTOR_RESULT = const(13)
_IRQ_GATTC_DESCRIPTOR_DONE = const(14)
_IRQ_GATTC_READ_RESULT = const(15)
_IRQ_GATTC_READ_DONE = const(16)
_IRQ_GATTC_WRITE_DONE = const(17)
_IRQ_GATTC_NOTIFY = const(18)
_IRQ_GATTC_INDICATE = const(19)
_IRQ_GATTS_INDICATE_DONE = const(20)

```

In order to save space in the firmware, these constants are not included on the `ubluetooth` module. Add the ones that you need from the list above to your program.

Broadcaster Role (Advertiser)

`BLE.gap_advertise(interval_us, adv_data=None, resp_data=None, connectable=True)`

Starts advertising at the specified interval (in **microseconds**). This interval will be rounded down to the nearest 625us. To stop advertising, set `interval_us` to `None`.

`adv_data` and `resp_data` can be any type that implements the buffer protocol (e.g. `bytes`, `bytearray`, `str`). `adv_data` is included in all broadcasts, and `resp_data` is send in reply to an active scan.

Note: if `adv_data` (or `resp_data`) is `None`, then the data passed to the previous call to `gap_advertise` will be re-used. This allows a broadcaster to resume advertising with just `gap_advertise(interval_us)`. To clear the advertising payload pass an empty `bytes`, i.e. `b''`.

Observer Role (Scanner)

`BLE.gap_scan(duration_ms[, interval_us][, window_us][, active])`

Run a scan operation lasting for the specified duration (in **milliseconds**).

To scan indefinitely, set *duration_ms* to 0.

To stop scanning, set *duration_ms* to None.

Use *interval_us* and *window_us* to optionally configure the duty cycle. The scanner will run for *window_us* **microseconds** every *interval_us* **microseconds** for a total of *duration_ms* **milliseconds**. The default interval and window are 1.28 seconds and 11.25 milliseconds respectively (background scanning).

For each scan result the `_IRQ_SCAN_RESULT` event will be raised, with event data (*addr_type*, *addr*, *adv_type*, *rssi*, *adv_data*). *adv_type* values correspond to the Bluetooth Specification:

- 0x00 - ADV_IND - connectable and scannable undirected advertising
- 0x01 - ADV_DIRECT_IND - connectable directed advertising
- 0x02 - ADV_SCAN_IND - scannable undirected advertising
- 0x03 - ADV_NONCONN_IND - non-connectable undirected advertising
- 0x04 - SCAN_RSP - scan response

active can be set `True` if you want to receive scan responses in the results.

When scanning is stopped (either due to the duration finishing or when explicitly stopped), the `_IRQ_SCAN_DONE` event will be raised.

Peripheral Role (GATT Server)

A BLE peripheral has a set of registered services. Each service may contain characteristics, which each have a value. Characteristics can also contain descriptors, which themselves have values.

These values are stored locally, and are accessed by their “value handle” which is generated during service registration. They can also be read from or written to by a remote central device. Additionally, a peripheral can “notify” a characteristic to a connected central via a connection handle.

Characteristics and descriptors have a default maximum size of 20 bytes. Anything written to them by a central will be truncated to this length. However, any local write will increase the maximum size, so if you want to allow larger writes from a central to a given characteristic, use `gatts_write` after registration. e.g. `gatts_write(char_handle, bytes(100))`.

`BLE.gatts_register_services(services_definition)`

Configures the peripheral with the specified services, replacing any existing services.

services_definition is a list of **services**, where each **service** is a two-element tuple containing a UUID and a list of **characteristics**.

Each **characteristic** is a two-or-three-element tuple containing a UUID, a **flags** value, and optionally a list of *descriptors*.

Each **descriptor** is a two-element tuple containing a UUID and a **flags** value.

The **flags** are a bitwise-OR combination of the `ubluetooth.FLAG_READ`, `ubluetooth.FLAG_WRITE` and `ubluetooth.FLAG_NOTIFY` values defined below.

The return value is a list (one element per service) of tuples (each element is a value handle). Characteristics and descriptor handles are flattened into the same tuple, in the order that they are defined.

The following example registers two services (Heart Rate, and Nordic UART):

```
HR_UUID = bluetooth.UUID(0x180D)
HR_CHAR = (bluetooth.UUID(0x2A37), bluetooth.FLAG_READ | bluetooth.FLAG_NOTIFY,)
HR_SERVICE = (HR_UUID, (HR_CHAR,))
UART_UUID = bluetooth.UUID('6E400001-B5A3-F393-E0A9-E50E24DCCA9E')
UART_TX = (bluetooth.UUID('6E400003-B5A3-F393-E0A9-E50E24DCCA9E'), bluetooth.FLAG_READ | bluetooth.FLAG_NOTIFY,)
UART_RX = (bluetooth.UUID('6E400002-B5A3-F393-E0A9-E50E24DCCA9E'), bluetooth.FLAG_WRITE,)
UART_SERVICE = (UART_UUID, (UART_TX, UART_RX,))
SERVICES = (HR_SERVICE, UART_SERVICE,)
(hr, tx, rx, ) = bt.gatts_register_services(SERVICES)
```

The three value handles (`hr`, `tx`, `rx`) can be used with `gatts_read`, `gatts_write`, `gatts_notify`, and `gatts_indicate`.

Note: Advertising must be stopped before registering services.

BLE.`gatts_read`(*value_handle*)

Reads the local value for this handle (which has either been written by `gatts_write` or by a remote central).

BLE.`gatts_write`(*value_handle*, *data*)

Writes the local value for this handle, which can be read by a central.

BLE.`gatts_notify`(*conn_handle*, *value_handle*[, *data*])

Sends a notification request to a connected central.

If *data* is specified, then that value is sent to the central as part of the notification. The local value will not be modified.

Otherwise, if *data* is not specified, then the current local value (as set with `gatts_write`) will be sent.

BLE.`gatts_indicate`(*conn_handle*, *value_handle*)

Sends an indication request to a connected central.

Note: This does not currently support sending a custom value, it will always send the current local value (as set with `gatts_write`).

On acknowledgment (or failure, e.g. timeout), the `_IRQ_GATTS_INDICATE_DONE` event will be raised.

BLE.`gatts_set_buffer`(*value_handle*, *len*, *append*=*False*, /)

Sets the internal buffer size for a value in bytes. This will limit the largest possible write that can be received. The default is 20.

Setting *append* to `True` will make all remote writes append to, rather than replace, the current value. At most *len* bytes can be buffered in this way. When you use `gatts_read`, the value will be cleared after reading. This feature is useful when implementing something like the Nordic UART Service.

Central Role (GATT Client)

BLE.`gap_connect`(*addr_type*, *addr*, *scan_duration_ms*=2000, /)

Connect to a peripheral.

On success, the `_IRQ_PERIPHERAL_CONNECT` event will be raised.

BLE.`gap_disconnect`(*conn_handle*)

Disconnect the specified connection handle.

On success, the `_IRQ_PERIPHERAL_DISCONNECT` event will be raised.

Returns `False` if the connection handle wasn't connected, and `True` otherwise.

`BLE.gattc_discover_services(conn_handle[, uuid])`

Query a connected peripheral for its services.

Optionally specify a service *uuid* to query for that service only.

For each service discovered, the `_IRQ_GATTTC_SERVICE_RESULT` event will be raised, followed by `_IRQ_GATTTC_SERVICE_DONE` on completion.

`BLE.gattc_discover_characteristics(conn_handle, start_handle, end_handle[, uuid])`

Query a connected peripheral for characteristics in the specified range.

Optionally specify a characteristic *uuid* to query for that characteristic only.

You can use `start_handle=1, end_handle=0xffff` to search for a characteristic in any service.

For each characteristic discovered, the `_IRQ_GATTTC_CHARACTERISTIC_RESULT` event will be raised, followed by `_IRQ_GATTTC_CHARACTERISTIC_DONE` on completion.

`BLE.gattc_discover_descriptors(conn_handle, start_handle, end_handle)`

Query a connected peripheral for descriptors in the specified range.

For each descriptor discovered, the `_IRQ_GATTTC_DESCRIPTOR_RESULT` event will be raised, followed by `_IRQ_GATTTC_DESCRIPTOR_DONE` on completion.

`BLE.gattc_read(conn_handle, value_handle)`

Issue a remote read to a connected peripheral for the specified characteristic or descriptor handle.

When a value is available, the `_IRQ_GATTTC_READ_RESULT` event will be raised. Additionally, the `_IRQ_GATTTC_READ_DONE` will be raised.

`BLE.gattc_write(conn_handle, value_handle, data, mode=0, /)`

Issue a remote write to a connected peripheral for the specified characteristic or descriptor handle.

The argument *mode* specifies the write behaviour, with the currently supported values being:

- `mode=0` (default) is a write-without-response: the write will be sent to the remote peripheral but no confirmation will be returned, and no event will be raised.
- `mode=1` is a write-with-response: the remote peripheral is requested to send a response/acknowledgement that it received the data.

If a response is received from the remote peripheral the `_IRQ_GATTTC_WRITE_DONE` event will be raised.

class UUID

Constructor

`class ubluetooth.UUID(value)`

Creates a UUID instance with the specified *value*.

The *value* can be either:

- A 16-bit integer. e.g. `0x2908`.
- A 128-bit UUID string. e.g. `'6E400001-B5A3-F393-E0A9-E50E24DCCA9E'`.

Constants

`ubluetooth.FLAG_READ`

`ubluetooth.FLAG_WRITE`

`ubluetooth.FLAG_NOTIFY`

1.2.7 ucryptolib – cryptographic ciphers

Classes

class ucryptolib.aes

classmethod `__init__`(*key*, *mode*[, *IV*])

Initialize cipher object, suitable for encryption/decryption. Note: after initialization, cipher object can be use only either for encryption or decryption. Running `decrypt()` operation after `encrypt()` or vice versa is not supported.

Parameters are:

- *key* is an encryption/decryption key (bytes-like).
- *mode* is:
 - 1 (or `ucryptolib.MODE_ECB` if it exists) for Electronic Code Book (ECB).
 - 2 (or `ucryptolib.MODE_CBC` if it exists) for Cipher Block Chaining (CBC).
 - 6 (or `ucryptolib.MODE_CTR` if it exists) for Counter mode (CTR).
- *IV* is an initialization vector for CBC mode.
- For Counter mode, *IV* is the initial value for the counter.

encrypt (*in_buf*[, *out_buf*])

Encrypt *in_buf*. If no *out_buf* is given result is returned as a newly allocated *bytes* object. Otherwise, result is written into mutable buffer *out_buf*. *in_buf* and *out_buf* can also refer to the same mutable buffer, in which case data is encrypted in-place.

decrypt (*in_buf*[, *out_buf*])

Like *encrypt()*, but for decryption.

1.2.8 ctypes – access binary data in a structured way

This module implements “foreign data interface” for MicroPython. The idea behind it is similar to CPython’s `ctypes` modules, but the actual API is different, streamlined and optimized for small size. The basic idea of the module is to define data structure layout with about the same power as the C language allows, and then access it using familiar dot-syntax to reference sub-fields.

Warning: `ctypes` module allows access to arbitrary memory addresses of the machine (including I/O and control registers). Uncareful usage of it may lead to crashes, data loss, and even hardware malfunction.

See also:

Module *struct* Standard Python way to access binary data structures (doesn’t scale well to large and complex structures).

Usage examples:

```
import ctypes

# Example 1: Subset of ELF file header
# https://wikipedia.org/wiki/Executable_and_Linkable_Format#File_header
ELF_HEADER = {
```

(continues on next page)

(continued from previous page)

```

    "EI_MAG": (0x0 | ctypes.ARRAY, 4 | ctypes.UINT8),
    "EI_DATA": 0x5 | ctypes.UINT8,
    "e_machine": 0x12 | ctypes.UINT16,
}

# "f" is an ELF file opened in binary mode
buf = f.read(ctypes.sizeof(ELF_HEADER, ctypes.LITTLE_ENDIAN))
header = ctypes.struct(ctypes.addressof(buf), ELF_HEADER, ctypes.LITTLE_ENDIAN)
assert header.EI_MAG == b"\x7fELF"
assert header.EI_DATA == 1, "Oops, wrong endianness. Could retry with ctypes.BIG_
    ↳ENDIAN."
print("machine:", hex(header.e_machine))

# Example 2: In-memory data structure, with pointers
COORD = {
    "x": 0 | ctypes.FLOAT32,
    "y": 4 | ctypes.FLOAT32,
}

STRUCT1 = {
    "data1": 0 | ctypes.UINT8,
    "data2": 4 | ctypes.UINT32,
    "ptr": (8 | ctypes.PTR, COORD),
}

# Suppose you have address of a structure of type STRUCT1 in "addr"
# ctypes.NATIVE is optional (used by default)
struct1 = ctypes.struct(addr, STRUCT1, ctypes.NATIVE)
print("x:", struct1.ptr[0].x)

# Example 3: Access to CPU registers. Subset of STM32F4xx WWDG block
WWDG_LAYOUT = {
    "WWDG_CR": (0, {
        # BFUINT32 here means size of the WWDG_CR register
        "WDGA": 7 << ctypes.BF_POS | 1 << ctypes.BF_LEN | ctypes.BFUINT32,
        "T": 0 << ctypes.BF_POS | 7 << ctypes.BF_LEN | ctypes.BFUINT32,
    }),
    "WWDG_CFR": (4, {
        "EWI": 9 << ctypes.BF_POS | 1 << ctypes.BF_LEN | ctypes.BFUINT32,
        "WDGTB": 7 << ctypes.BF_POS | 2 << ctypes.BF_LEN | ctypes.BFUINT32,
        "W": 0 << ctypes.BF_POS | 7 << ctypes.BF_LEN | ctypes.BFUINT32,
    }),
}

WWDG = ctypes.struct(0x40002c00, WWDG_LAYOUT)

WWDG.WWDG_CFR.WDGTB = 0b10
WWDG.WWDG_CR.WDGA = 1
print("Current counter:", WWDG.WWDG_CR.T)

```

Defining structure layout

Structure layout is defined by a “descriptor” - a Python dictionary which encodes field names as keys and other properties required to access them as associated values:

```
{
    "field1": <properties>,
    "field2": <properties>,
    ...
}
```

Currently, `uctypes` requires explicit specification of offsets for each field. Offset are given in bytes from the structure start.

Following are encoding examples for various field types:

- Scalar types:

```
"field_name": offset | uctypes.UINT32
```

i.e. the value is a scalar type identifier ORed with a field offset (in bytes) from the start of the structure.

- Recursive structures:

```
"sub": (offset, {
    "b0": 0 | uctypes.UINT8,
    "b1": 1 | uctypes.UINT8,
})
```

i.e. value is a 2-tuple, first element of which is an offset, and second is a structure descriptor dictionary (note: offsets in recursive descriptors are relative to the structure it defines). Of course, recursive structures can be specified not just by a literal dictionary, but by referring to a structure descriptor dictionary (defined earlier) by name.

- Arrays of primitive types:

```
"arr": (offset | uctypes.ARRAY, size | uctypes.UINT8),
```

i.e. value is a 2-tuple, first element of which is ARRAY flag ORed with offset, and second is scalar element type ORed number of elements in the array.

- Arrays of aggregate types:

```
"arr2": (offset | uctypes.ARRAY, size, {"b": 0 | uctypes.UINT8}),
```

i.e. value is a 3-tuple, first element of which is ARRAY flag ORed with offset, second is a number of elements in the array, and third is a descriptor of element type.

- Pointer to a primitive type:

```
"ptr": (offset | uctypes.PTR, uctypes.UINT8),
```

i.e. value is a 2-tuple, first element of which is PTR flag ORed with offset, and second is a scalar element type.

- Pointer to an aggregate type:

```
"ptr2": (offset | uctypes.PTR, {"b": 0 | uctypes.UINT8}),
```

i.e. value is a 2-tuple, first element of which is PTR flag ORed with offset, second is a descriptor of type pointed to.

- Bitfields:

```
"bitf0": offset | ctypes.BFUINT16 | lsbite << ctypes.BF_POS | bitsize << ctypes.
↳BF_LEN,
```

i.e. value is a type of scalar value containing given bitfield (typenamees are similar to scalar types, but prefixes with BF), ORed with offset for scalar value containing the bitfield, and further ORed with values for bit position and bit length of the bitfield within the scalar value, shifted by BF_POS and BF_LEN bits, respectively. A bitfield position is counted from the least significant bit of the scalar (having position of 0), and is the number of right-most bit of a field (in other words, it's a number of bits a scalar needs to be shifted right to extract the bitfield).

In the example above, first a UINT16 value will be extracted at offset 0 (this detail may be important when accessing hardware registers, where particular access size and alignment are required), and then bitfield whose rightmost bit is *lsbite* bit of this UINT16, and length is *bitsize* bits, will be extracted. For example, if *lsbite* is 0 and *bitsize* is 8, then effectively it will access least-significant byte of UINT16.

Note that bitfield operations are independent of target byte endianness, in particular, example above will access least-significant byte of UINT16 in both little- and big-endian structures. But it depends on the least significant bit being numbered 0. Some targets may use different numbering in their native ABI, but ctypes always uses the normalized numbering described above.

Module contents

class ctypes.**struct** (*addr, descriptor, layout_type=NATIVE, /*)

Instantiate a “foreign data structure” object based on structure address in memory, descriptor (encoded as a dictionary), and layout type (see below).

ctypes.**LITTLE_ENDIAN**

Layout type for a little-endian packed structure. (Packed means that every field occupies exactly as many bytes as defined in the descriptor, i.e. the alignment is 1).

ctypes.**BIG_ENDIAN**

Layout type for a big-endian packed structure.

ctypes.**NATIVE**

Layout type for a native structure - with data endianness and alignment conforming to the ABI of the system on which MicroPython runs.

ctypes.**sizeof** (*struct, layout_type=NATIVE, /*)

Return size of data structure in bytes. The *struct* argument can be either a structure class or a specific instantiated structure object (or its aggregate field).

ctypes.**addressof** (*obj*)

Return address of an object. Argument should be bytes, bytearray or other object supporting buffer protocol (and address of this buffer is what actually returned).

ctypes.**bytes_at** (*addr, size*)

Capture memory at the given address and size as bytes object. As bytes object is immutable, memory is actually duplicated and copied into bytes object, so if memory contents change later, created object retains original value.

ctypes.**bytearray_at** (*addr, size*)

Capture memory at the given address and size as bytearray object. Unlike bytes_at() function above, memory is captured by reference, so it can be both written too, and you will access current value at the given memory address.

ctypes.**UINT8**

ctypes.**INT8**

ctypes.**UINT16**

ctypes.**INT16**

`uctypes.UINT32`

`uctypes.INT32`

`uctypes.UINT64`

`uctypes.INT64`

Integer types for structure descriptors. Constants for 8, 16, 32, and 64 bit types are provided, both signed and unsigned.

`uctypes.FLOAT32`

`uctypes.FLOAT64`

Floating-point types for structure descriptors.

`uctypes.VOID`

VOID is an alias for `UINT8`, and is provided to conveniently define C's void pointers: (`uctypes.PTR`, `uctypes.VOID`).

`uctypes.PTR`

`uctypes.ARRAY`

Type constants for pointers and arrays. Note that there is no explicit constant for structures, it's implicit: an aggregate type without `PTR` or `ARRAY` flags is a structure.

Structure descriptors and instantiating structure objects

Given a structure descriptor dictionary and its layout type, you can instantiate a specific structure instance at a given memory address using `uctypes.struct()` constructor. Memory address usually comes from following sources:

- Predefined address, when accessing hardware registers on a baremetal system. Lookup these addresses in datasheet for a particular MCU/SoC.
- As a return value from a call to some FFI (Foreign Function Interface) function.
- From `uctypes.addressof()`, when you want to pass arguments to an FFI function, or alternatively, to access some data for I/O (for example, data read from a file or network socket).

Structure objects

Structure objects allow accessing individual fields using standard dot notation: `my_struct.substruct1.field1`. If a field is of scalar type, getting it will produce a primitive value (Python integer or float) corresponding to the value contained in a field. A scalar field can also be assigned to.

If a field is an array, its individual elements can be accessed with the standard subscript operator `[]` - both read and assigned to.

If a field is a pointer, it can be dereferenced using `[0]` syntax (corresponding to C `*` operator, though `[0]` works in C too). Subscripting a pointer with other integer values but 0 are also supported, with the same semantics as in C.

Summing up, accessing structure fields generally follows the C syntax, except for pointer dereference, when you need to use `[0]` operator instead of `*`.

Limitations

1. Accessing non-scalar fields leads to allocation of intermediate objects to represent them. This means that special care should be taken to layout a structure which needs to be accessed when memory allocation is disabled (e.g. from an interrupt). The recommendations are:

- Avoid accessing nested structures. For example, instead of `mcu_registers.peripheral_a.register1`, define separate layout descriptors for each peripheral, to be accessed as `peripheral_a.register1`. Or just cache a particular peripheral: `peripheral_a = mcu_registers.peripheral_a`. If a register consists of multiple bitfields, you would need to cache references to a particular register: `reg_a = mcu_registers.peripheral_a.reg_a`.
- Avoid other non-scalar data, like arrays. For example, instead of `peripheral_a.register[0]` use `peripheral_a.register0`. Again, an alternative is to cache intermediate values, e.g. `register0 = peripheral_a.register[0]`.

2. Range of offsets supported by the `uctypes` module is limited. The exact range supported is considered an implementation detail, and the general suggestion is to split structure definitions to cover from a few kilobytes to a few dozen of kilobytes maximum. In most cases, this is a natural situation anyway, e.g. it doesn't make sense to define all registers of an MCU (spread over 32-bit address space) in one structure, but rather a peripheral block by peripheral block. In some extreme cases, you may need to split a structure in several parts artificially (e.g. if accessing native data structure with multi-megabyte array in the middle, though that would be a very synthetic case).

1.3 Port-specific libraries

In some cases the following port/board-specific libraries have functions or classes similar to those in the `machine` library. Where this occurs, the entry in the port specific library exposes hardware functionality unique to that platform.

To write portable code use functions and classes from the `machine` module. To access platform-specific hardware use the appropriate library, e.g. `pyb` in the case of the Pyboard.

1.4 Libraries specific to the pyboard

The following libraries are specific to the pyboard.

1.4.1 `pyb` — functions related to the board

The `pyb` module contains specific functions related to the board.

Time related functions

`pyb.delay(ms)`

Delay for the given number of milliseconds.

`pyb.udelay(us)`

Delay for the given number of microseconds.

`pyb.millis()`

Returns the number of milliseconds since the board was last reset.

The result is always a MicroPython smallint (31-bit signed number), so after 2^{30} milliseconds (about 12.4 days) this will start to return negative numbers.

Note that if `pyb.stop()` is issued the hardware counter supporting this function will pause for the duration of the “sleeping” state. This will affect the outcome of `pyb.elapsed_millis()`.

`pyb.micros()`

Returns the number of microseconds since the board was last reset.

The result is always a MicroPython smallint (31-bit signed number), so after 2^{30} microseconds (about 17.8 minutes) this will start to return negative numbers.

Note that if `pyb.stop()` is issued the hardware counter supporting this function will pause for the duration of the “sleeping” state. This will affect the outcome of `pyb.elapsed_micros()`.

`pyb.elapsed_millis(start)`

Returns the number of milliseconds which have elapsed since `start`.

This function takes care of counter wrap, and always returns a positive number. This means it can be used to measure periods up to about 12.4 days.

Example:

```
start = pyb.millis()
while pyb.elapsed_millis(start) < 1000:
    # Perform some operation
```

`pyb.elapsed_micros(start)`

Returns the number of microseconds which have elapsed since `start`.

This function takes care of counter wrap, and always returns a positive number. This means it can be used to measure periods up to about 17.8 minutes.

Example:

```
start = pyb.micros()
while pyb.elapsed_micros(start) < 1000:
    # Perform some operation
    pass
```

Reset related functions

`pyb.hard_reset()`

Resets the pyboard in a manner similar to pushing the external RESET button.

`pyb.bootloader()`

Activate the bootloader without BOOT* pins.

`pyb.fault_debug(value)`

Enable or disable hard-fault debugging. A hard-fault is when there is a fatal error in the underlying system, like an invalid memory access.

If the `value` argument is `False` then the board will automatically reset if there is a hard fault.

If `value` is `True` then, when the board has a hard fault, it will print the registers and the stack trace, and then cycle the LEDs indefinitely.

The default value is disabled, i.e. to automatically reset.

Interrupt related functions

`pyb.disable_irq()`

Disable interrupt requests. Returns the previous IRQ state: `False/True` for disabled/enabled IRQs respectively. This return value can be passed to `enable_irq` to restore the IRQ to its original state.

`pyb.enable_irq(state=True)`

Enable interrupt requests. If `state` is `True` (the default value) then IRQs are enabled. If `state` is `False`

then IRQs are disabled. The most common use of this function is to pass it the value returned by `disable_irq` to exit a critical section.

Power related functions

`pyb.freq([sysclk[, hclk[, pclk1[, pclk2]]])`

If given no arguments, returns a tuple of clock frequencies: (sysclk, hclk, pclk1, pclk2). These correspond to:

- sysclk: frequency of the CPU
- hclk: frequency of the AHB bus, core memory and DMA
- pclk1: frequency of the APB1 bus
- pclk2: frequency of the APB2 bus

If given any arguments then the function sets the frequency of the CPU, and the busses if additional arguments are given. Frequencies are given in Hz. Eg `freq(120000000)` sets sysclk (the CPU frequency) to 120MHz. Note that not all values are supported and the largest supported frequency not greater than the given value will be selected.

Supported sysclk frequencies are (in MHz): 8, 16, 24, 30, 32, 36, 40, 42, 48, 54, 56, 60, 64, 72, 84, 96, 108, 120, 144, 168.

The maximum frequency of hclk is 168MHz, of pclk1 is 42MHz, and of pclk2 is 84MHz. Be sure not to set frequencies above these values.

The hclk, pclk1 and pclk2 frequencies are derived from the sysclk frequency using a prescaler (divider). Supported prescalers for hclk are: 1, 2, 4, 8, 16, 64, 128, 256, 512. Supported prescalers for pclk1 and pclk2 are: 1, 2, 4, 8. A prescaler will be chosen to best match the requested frequency.

A sysclk frequency of 8MHz uses the HSE (external crystal) directly and 16MHz uses the HSI (internal oscillator) directly. The higher frequencies use the HSE to drive the PLL (phase locked loop), and then use the output of the PLL.

Note that if you change the frequency while the USB is enabled then the USB may become unreliable. It is best to change the frequency in `boot.py`, before the USB peripheral is started. Also note that sysclk frequencies below 36MHz do not allow the USB to function correctly.

`pyb.wfi()`

Wait for an internal or external interrupt.

This executes a `wfi` instruction which reduces power consumption of the MCU until any interrupt occurs (be it internal or external), at which point execution continues. Note that the system-tick interrupt occurs once every millisecond (1000Hz) so this function will block for at most 1ms.

`pyb.stop()`

Put the pyboard in a “sleeping” state.

This reduces power consumption to less than 500 uA. To wake from this sleep state requires an external interrupt or a real-time-clock event. Upon waking execution continues where it left off.

See `rtc.wakeup()` to configure a real-time-clock wakeup event.

`pyb.standby()`

Put the pyboard into a “deep sleep” state.

This reduces power consumption to less than 50 uA. To wake from this sleep state requires a real-time-clock event, or an external interrupt on X1 (PA0=WKUP) or X18 (PC13=TAMP1). Upon waking the system undergoes a hard reset.

See `rtc.wakeup()` to configure a real-time-clock wakeup event.

Miscellaneous functions

`pyb.have_cdc()`

Return True if USB is connected as a serial device, False otherwise.

Note: This function is deprecated. Use `pyb.USB_VCP().isconnected()` instead.

`pyb.hid((buttons, x, y, z))`

Takes a 4-tuple (or list) and sends it to the USB host (the PC) to signal a HID mouse-motion event.

Note: This function is deprecated. Use `pyb.USB_HID.send()` instead.

`pyb.info([dump_alloc_table])`

Print out lots of information about the board.

`pyb.main(filename)`

Set the filename of the main script to run after boot.py is finished. If this function is not called then the default file `main.py` will be executed.

It only makes sense to call this function from within `boot.py`.

`pyb.mount(device, mountpoint, *, readonly=False, mkfs=False)`

Note: This function is deprecated. Mounting and unmounting devices should be performed by `uos.mount()` and `uos.umount()` instead.

Mount a block device and make it available as part of the filesystem. `device` must be an object that provides the block protocol. (The following is also deprecated. See `uos.AbstractBlockDev` for the correct way to create a block device.)

- `readblocks(self, blocknum, buf)`
- `writeblocks(self, blocknum, buf)` (optional)
- `count(self)`
- `sync(self)` (optional)

`readblocks` and `writeblocks` should copy data between `buf` and the block device, starting from block number `blocknum` on the device. `buf` will be a bytearray with length a multiple of 512. If `writeblocks` is not defined then the device is mounted read-only. The return value of these two functions is ignored.

`count` should return the number of blocks available on the device. `sync`, if implemented, should sync the data on the device.

The parameter `mountpoint` is the location in the root of the filesystem to mount the device. It must begin with a forward-slash.

If `readonly` is `True`, then the device is mounted read-only, otherwise it is mounted read-write.

If `mkfs` is `True`, then a new filesystem is created if one does not already exist.

`pyb.repl_uart(uart)`

Get or set the UART object where the REPL is repeated on.

`pyb.rng()`

Return a 30-bit hardware generated random number.

`pyb.sync()`

Sync all file systems.

`pyb.unique_id()`

Returns a string of 12 bytes (96 bits), which is the unique ID of the MCU.

`pyb.usb_mode([modestr], port=-1, vid=0xf055, pid=-1, msc=(), hid=pyb.hid_mouse, high_speed=False)`

If called with no arguments, return the current USB mode as a string.

If called with *modestr* provided, attempts to configure the USB mode. The following values of *modestr* are understood:

- `None`: disables USB
- `'VCP'`: enable with VCP (Virtual COM Port) interface
- `'MSC'`: enable with MSC (mass storage device class) interface
- `'VCP+MSC'`: enable with VCP and MSC
- `'VCP+HID'`: enable with VCP and HID (human interface device)
- `'VCP+MSC+HID'`: enabled with VCP, MSC and HID (only available on PYBD boards)

For backwards compatibility, `'CDC'` is understood to mean `'VCP'` (and similarly for `'CDC+MSC'` and `'CDC+HID'`).

The *port* parameter should be an integer (0, 1, ...) and selects which USB port to use if the board supports multiple ports. A value of -1 uses the default or automatically selected port.

The *vid* and *pid* parameters allow you to specify the VID (vendor id) and PID (product id). A *pid* value of -1 will select a PID based on the value of *modestr*.

If enabling MSC mode, the *msc* parameter can be used to specify a list of SCSI LUNs to expose on the mass storage interface. For example `msc=(pyb.Flash(), pyb.SDCard())`.

If enabling HID mode, you may also specify the HID details by passing the *hid* keyword parameter. It takes a tuple of (subclass, protocol, max packet length, polling interval, report descriptor). By default it will set appropriate values for a USB mouse. There is also a `pyb.hid_keyboard` constant, which is an appropriate tuple for a USB keyboard.

The *high_speed* parameter, when set to `True`, enables USB HS mode if it is supported by the hardware.

Classes

class `Accel` – accelerometer control

`Accel` is an object that controls the accelerometer. Example usage:

```
accel = pyb.Accel()
for i in range(10):
    print(accel.x(), accel.y(), accel.z())
```

Raw values are between -32 and 31.

Constructors

class `pyb.Accel`

Create and return an accelerometer object.

Methods

`Accel.filtered_xyz()`

Get a 3-tuple of filtered x, y and z values.

Implementation note: this method is currently implemented as taking the sum of 4 samples, sampled from the 3 previous calls to this function along with the sample from the current call. Returned values are therefore 4 times the size of what they would be from the raw `x()`, `y()` and `z()` calls.

`Accel.tilt()`

Get the tilt register.

`Accel.x()`

Get the x-axis value.

`Accel.y()`

Get the y-axis value.

`Accel.z()`

Get the z-axis value.

Hardware Note

The accelerometer uses I2C bus 1 to communicate with the processor. Consequently when readings are being taken pins X9 and X10 should be unused (other than for I2C). Other devices using those pins, and which therefore cannot be used concurrently, are UART 1 and Timer 4 channels 1 and 2.

class ADC – analog to digital conversion

Usage:

```
import pyb

adc = pyb.ADC(pin)           # create an analog object from a pin
val = adc.read()             # read an analog value

adc = pyb.ADCall(resolution)  # create an ADCall object
adc = pyb.ADCall(resolution, mask) # create an ADCall object for selected analog_
↪ channels
val = adc.read_channel(channel) # read the given channel
val = adc.read_core_temp()      # read MCU temperature
val = adc.read_core_vbat()      # read MCU VBAT
val = adc.read_core_vref()      # read MCU VREF
val = adc.read_vref()           # read MCU supply voltage
```

Constructors

`class pyb.ADC(pin)`

Create an ADC object associated with the given pin. This allows you to then read analog values on that pin.

Methods

`ADC.read()`

Read the value on the analog pin and return it. The returned value will be between 0 and 4095.

`ADC.read_timed(buf, timer)`

Read analog values into `buf` at a rate set by the `timer` object.

`buf` can be `bytearray` or `array.array` for example. The ADC values have 12-bit resolution and are stored directly into `buf` if its element size is 16 bits or greater. If `buf` has only 8-bit elements (eg a `bytearray`) then the sample resolution will be reduced to 8 bits.

`timer` should be a `Timer` object, and a sample is read each time the timer triggers. The timer must already be initialised and running at the desired sampling frequency.

To support previous behaviour of this function, `timer` can also be an integer which specifies the frequency (in Hz) to sample at. In this case `Timer(6)` will be automatically configured to run at the given frequency.

Example using a `Timer` object (preferred way):

```
adc = pyb.ADC(pyb.Pin.board.X19)    # create an ADC on pin X19
tim = pyb.Timer(6, freq=10)         # create a timer running at 10Hz
buf = bytearray(100)                # create a buffer to store the samples
adc.read_timed(buf, tim)             # sample 100 values, taking 10s
```

Example using an integer for the frequency:

```
adc = pyb.ADC(pyb.Pin.board.X19)    # create an ADC on pin X19
buf = bytearray(100)                # create a buffer of 100 bytes
adc.read_timed(buf, 10)              # read analog values into buf at 10Hz
                                     # this will take 10 seconds to finish

for val in buf:                     # loop over all values
    print(val)                       # print the value out
```

This function does not allocate any heap memory. It has blocking behaviour: it does not return to the calling program until the buffer is full.

`ADC.read_timed_multi((adcx, adcy, ...), (bufx, bufy, ...), timer)`

This is a static method. It can be used to extract relative timing or phase data from multiple ADC's.

It reads analog values from multiple ADC's into buffers at a rate set by the `timer` object. Each time the timer triggers a sample is rapidly read from each ADC in turn.

ADC and buffer instances are passed in tuples with each ADC having an associated buffer. All buffers must be of the same type and length and the number of buffers must equal the number of ADC's.

Buffers can be `bytearray` or `array.array` for example. The ADC values have 12-bit resolution and are stored directly into the buffer if its element size is 16 bits or greater. If buffers have only 8-bit elements (eg a `bytearray`) then the sample resolution will be reduced to 8 bits.

`timer` must be a `Timer` object. The timer must already be initialised and running at the desired sampling frequency.

Example reading 3 ADC's:

```
adc0 = pyb.ADC(pyb.Pin.board.X1)    # Create ADC's
adc1 = pyb.ADC(pyb.Pin.board.X2)
adc2 = pyb.ADC(pyb.Pin.board.X3)
tim = pyb.Timer(8, freq=100)         # Create timer
rx0 = array.array('H', (0 for i in range(100))) # ADC buffers of
```

(continues on next page)

(continued from previous page)

```
rx1 = array.array('H', (0 for i in range(100))) # 100 16-bit words
rx2 = array.array('H', (0 for i in range(100)))
# read analog values into buffers at 100Hz (takes one second)
pyb.ADC.read_timed_multi((adc0, adc1, adc2), (rx0, rx1, rx2), tim)
for n in range(len(rx0)):
    print(rx0[n], rx1[n], rx2[n])
```

This function does not allocate any heap memory. It has blocking behaviour: it does not return to the calling program until the buffers are full.

The function returns `True` if all samples were acquired with correct timing. At high sample rates the time taken to acquire a set of samples can exceed the timer period. In this case the function returns `False`, indicating a loss of precision in the sample interval. In extreme cases samples may be missed.

The maximum rate depends on factors including the data width and the number of ADC's being read. In testing two ADC's were sampled at a timer rate of 210kHz without overrun. Samples were missed at 215kHz. For three ADC's the limit is around 140kHz, and for four it is around 110kHz. At high sample rates disabling interrupts for the duration can reduce the risk of sporadic data loss.

The ADCAll Object

Instantiating this changes all masked ADC pins to analog inputs. The preprocessed MCU temperature, VREF and VBAT data can be accessed on ADC channels 16, 17 and 18 respectively. Appropriate scaling is handled according to reference voltage used (usually 3.3V). The temperature sensor on the chip is factory calibrated and allows to read the die temperature to +/- 1 degree centigrade. Although this sounds pretty accurate, don't forget that the MCU's internal temperature is measured. Depending on processing loads and I/O subsystems active the die temperature may easily be tens of degrees above ambient temperature. On the other hand a pyboard woken up after a long standby period will show correct ambient temperature within limits mentioned above.

The ADCAll `read_core_vbat()`, `read_vref()` and `read_core_vref()` methods read the backup battery voltage, reference voltage and the (1.21V nominal) reference voltage using the actual supply as a reference. All results are floating point numbers giving direct voltage values.

`read_core_vbat()` returns the voltage of the backup battery. This voltage is also adjusted according to the actual supply voltage. To avoid analog input overload the battery voltage is measured via a voltage divider and scaled according to the divider value. To prevent excessive loads to the backup battery, the voltage divider is only active during ADC conversion.

`read_vref()` is evaluated by measuring the internal voltage reference and backscale it using factory calibration value of the internal voltage reference. In most cases the reading would be close to 3.3V. If the pyboard is operated from a battery, the supply voltage may drop to values below 3.3V. The pyboard will still operate fine as long as the operating conditions are met. With proper settings of MCU clock, flash access speed and programming mode it is possible to run the pyboard down to 2 V and still get useful ADC conversion.

It is very important to make sure analog input voltages never exceed actual supply voltage.

Other analog input channels (0..15) will return unscaled integer values according to the selected precision.

To avoid unwanted activation of analog inputs (channel 0..15) a second parameter can be specified. This parameter is a binary pattern where each requested analog input has the corresponding bit set. The default value is `0xffffffff` which means all analog inputs are active. If just the internal channels (16..18) are required, the mask value should be `0x70000`.

Example:

```
adcall = pyb.ADCAll(12, 0x70000) # 12 bit resolution, internal channels
temp = adcall.read_core_temp()
```

class CAN – controller area network communication bus

CAN implements the standard CAN communications protocol. At the physical level it consists of 2 lines: RX and TX. Note that to connect the pyboard to a CAN bus you must use a CAN transceiver to convert the CAN logic signals from the pyboard to the correct voltage levels on the bus.

Example usage (works without anything connected):

```
from pyb import CAN
can = CAN(1, CAN.LOOPBACK)
can.setfilter(0, CAN.LIST16, 0, (123, 124, 125, 126)) # set a filter to receive_
↪ messages with id=123, 124, 125 and 126
can.send('message!', 123) # send a message with id 123
can.recv(0) # receive message on FIFO 0
```

Constructors

class `pyb.CAN(bus, ...)`

Construct a CAN object on the given bus. *bus* can be 1-2, or 'YA' or 'YB'. With no additional parameters, the CAN object is created but not initialised (it has the settings from the last initialisation of the bus, if any). If extra arguments are given, the bus is initialised. See `CAN.init()` for parameters of initialisation.

The physical pins of the CAN busses are:

- CAN (1) is on YA: (RX, TX) = (Y3, Y4) = (PB8, PB9)
- CAN (2) is on YB: (RX, TX) = (Y5, Y6) = (PB12, PB13)

Class Methods

classmethod `CAN.initfilterbanks(nr)`

Reset and disable all filter banks and assign how many banks should be available for CAN(1).

STM32F405 has 28 filter banks that are shared between the two available CAN bus controllers. This function configures how many filter banks should be assigned to each. *nr* is the number of banks that will be assigned to CAN(1), the rest of the 28 are assigned to CAN(2). At boot, 14 banks are assigned to each controller.

Methods

`CAN.init(mode, extframe=False, prescaler=100, *, sjw=1, bs1=6, bs2=8, auto_restart=False)`

Initialise the CAN bus with the given parameters:

- *mode* is one of: NORMAL, LOOPBACK, SILENT, SILENT_LOOPBACK
- if *extframe* is True then the bus uses extended identifiers in the frames (29 bits); otherwise it uses standard 11 bit identifiers
- *prescaler* is used to set the duration of 1 time quanta; the time quanta will be the input clock (PCLK1, see `pyb.freq()`) divided by the prescaler
- *sjw* is the resynchronisation jump width in units of the time quanta; it can be 1, 2, 3, 4
- *bs1* defines the location of the sample point in units of the time quanta; it can be between 1 and 1024 inclusive

- `bs2` defines the location of the transmit point in units of the time quanta; it can be between 1 and 16 inclusive
- `auto_restart` sets whether the controller will automatically try and restart communications after entering the bus-off state; if this is disabled then `restart()` can be used to leave the bus-off state

The time quanta `tq` is the basic unit of time for the CAN bus. `tq` is the CAN prescaler value divided by `PCLK1` (the frequency of internal peripheral bus 1); see `pyb.freq()` to determine `PCLK1`.

A single bit is made up of the synchronisation segment, which is always 1 `tq`. Then follows bit segment 1, then bit segment 2. The sample point is after bit segment 1 finishes. The transmit point is after bit segment 2 finishes. The baud rate will be $1/\text{bittime}$, where the bittime is $1 + \text{BS1} + \text{BS2}$ multiplied by the time quanta `tq`.

For example, with `PCLK1=42MHz`, `prescaler=100`, `sjw=1`, `bs1=6`, `bs2=8`, the value of `tq` is 2.38 microseconds. The bittime is 35.7 microseconds, and the baudrate is 28kHz.

See page 680 of the STM32F405 datasheet for more details.

`CAN.deinit()`

Turn off the CAN bus.

`CAN.restart()`

Force a software restart of the CAN controller without resetting its configuration.

If the controller enters the bus-off state then it will no longer participate in bus activity. If the controller is not configured to automatically restart (see `init()`) then this method can be used to trigger a restart, and the controller will follow the CAN protocol to leave the bus-off state and go into the error active state.

`CAN.state()`

Return the state of the controller. The return value can be one of:

- `CAN.STOPPED` – the controller is completely off and reset;
- `CAN.ERROR_ACTIVE` – the controller is on and in the Error Active state (both `TEC` and `REC` are less than 96);
- `CAN.ERROR_WARNING` – the controller is on and in the Error Warning state (at least one of `TEC` or `REC` is 96 or greater);
- `CAN.ERROR_PASSIVE` – the controller is on and in the Error Passive state (at least one of `TEC` or `REC` is 128 or greater);
- `CAN.BUS_OFF` – the controller is on but not participating in bus activity (`TEC` overflowed beyond 255).

`CAN.info([list])`

Get information about the controller's error states and TX and RX buffers. If `list` is provided then it should be a list object with at least 8 entries, which will be filled in with the information. Otherwise a new list will be created and filled in. In both cases the return value of the method is the populated list.

The values in the list are:

- `TEC` value
- `REC` value
- number of times the controller entered the Error Warning state (wrapped around to 0 after 65535)
- number of times the controller entered the Error Passive state (wrapped around to 0 after 65535)
- number of times the controller entered the Bus Off state (wrapped around to 0 after 65535)
- number of pending TX messages
- number of pending RX messages on fifo 0
- number of pending RX messages on fifo 1

`CAN.setfilter(bank, mode, fifo, params, *, rtr)`

Configure a filter bank:

- *bank* is the filter bank that is to be configured.
- *mode* is the mode the filter should operate in.
- *fifo* is which fifo (0 or 1) a message should be stored in, if it is accepted by this filter.
- *params* is an array of values that defines the filter. The contents of the array depends on the *mode* argument.

<i>mode</i>	contents of <i>params</i> array
CAN.LIST16	Four 16 bit ids that will be accepted
CAN.LIST32	Two 32 bit ids that will be accepted
CAN.MASK16	<p>Two 16 bit id/mask pairs. E.g. (1, 3, 4, 4)</p> <p>The first pair, 1 and 3 will accept all ids that have bit 0 = 1 and bit 1 = 0.</p> <p>The second pair, 4 and 4, will accept all ids that have bit 2 = 1.</p>
CAN.MASK32	As with CAN.MASK16 but with only one 32 bit id/mask pair.

- *rtr* is an array of booleans that states if a filter should accept a remote transmission request message. If this argument is not given then it defaults to `False` for all entries. The length of the array depends on the *mode* argument.

<i>mode</i>	length of <i>rtr</i> array
CAN.LIST16	4
CAN.LIST32	2
CAN.MASK16	2
CAN.MASK32	1

`CAN.clearfilter(bank)`

Clear and disables a filter bank:

- *bank* is the filter bank that is to be cleared.

`CAN.any(fifo)`

Return `True` if any message waiting on the FIFO, else `False`.

`CAN.recv(fifo, list=None, *, timeout=5000)`

Receive data on the bus:

- *fifo* is an integer, which is the FIFO to receive on
- *list* is an optional list object to be used as the return value
- *timeout* is the timeout in milliseconds to wait for the receive.

Return value: A tuple containing four values.

- The id of the message.
- A boolean that indicates if the message is an RTR message.
- The FMI (Filter Match Index) value.

- An array containing the data.

If *list* is `None` then a new tuple will be allocated, as well as a new bytes object to contain the data (as the fourth element in the tuple).

If *list* is not `None` then it should be a list object with a least four elements. The fourth element should be a memoryview object which is created from either a bytearray or an array of type 'B' or 'b', and this array must have enough room for at least 8 bytes. The list object will then be populated with the first three return values above, and the memoryview object will be resized inplace to the size of the data and filled in with that data. The same list and memoryview objects can be reused in subsequent calls to this method, providing a way of receiving data without using the heap. For example:

```
buf = bytearray(8)
lst = [0, 0, 0, memoryview(buf)]
# No heap memory is allocated in the following call
can.recv(0, lst)
```

CAN.**send**(*data*, *id*, *, *timeout*=0, *rtr*=False)

Send a message on the bus:

- *data* is the data to send (an integer to send, or a buffer object).
- *id* is the id of the message to be sent.
- *timeout* is the timeout in milliseconds to wait for the send.
- *rtr* is a boolean that specifies if the message shall be sent as a remote transmission request. If *rtr* is `True` then only the length of *data* is used to fill in the DLC slot of the frame; the actual bytes in *data* are unused.

If *timeout* is 0 the message is placed in a buffer in one of three hardware buffers and the method returns immediately. If all three buffers are in use an exception is thrown. If *timeout* is not 0, the method waits until the message is transmitted. If the message can't be transmitted within the specified time an exception is thrown.

Return value: `None`.

CAN.**rxcallback**(*fifo*, *fun*)

Register a function to be called when a message is accepted into a empty fifo:

- *fifo* is the receiving fifo.
- *fun* is the function to be called when the fifo becomes non empty.

The callback function takes two arguments the first is the can object it self the second is a integer that indicates the reason for the callback.

Reason	
0	A message has been accepted into a empty FIFO.
1	The FIFO is full
2	A message has been lost due to a full FIFO

Example use of rxcallback:

```
def cb0(bus, reason):
    print('cb0')
    if reason == 0:
        print('pending')
    if reason == 1:
        print('full')
```

(continues on next page)

(continued from previous page)

```

if reason == 2:
    print('overflow')

can = CAN(1, CAN.LOOPBACK)
can.rxcallback(0, cb0)

```

Constants

CAN.NORMAL

CAN.LOOPBACK

CAN.SILENT

CAN.SILENT_LOOPBACK

The mode of the CAN bus used in `init()`.

CAN.STOPPED

CAN.ERROR_ACTIVE

CAN.ERROR_WARNING

CAN.ERROR_PASSIVE

CAN.BUS_OFF

Possible states of the CAN controller returned from `state()`.

CAN.LIST16

CAN.MASK16

CAN.LIST32

CAN.MASK32

The operation mode of a filter used in `setfilter()`.

class DAC – digital to analog conversion

The DAC is used to output analog values (a specific voltage) on pin X5 or pin X6. The voltage will be between 0 and 3.3V.

This module will undergo changes to the API.

Example usage:

```

from pyb import DAC

dac = DAC(1)           # create DAC 1 on pin X5
dac.write(128)          # write a value to the DAC (makes X5 1.65V)

dac = DAC(1, bits=12)   # use 12 bit resolution
dac.write(4095)         # output maximum value, 3.3V

```

To output a continuous sine-wave:

```

import math
from pyb import DAC

# create a buffer containing a sine-wave
buf = bytearray(100)
for i in range(len(buf)):
    buf[i] = 128 + int(127 * math.sin(2 * math.pi * i / len(buf)))

```

(continues on next page)

(continued from previous page)

```
# output the sine-wave at 400Hz
dac = DAC(1)
dac.write_timed(buf, 400 * len(buf), mode=DAC.CIRCULAR)
```

To output a continuous sine-wave at 12-bit resolution:

```
import math
from array import array
from pyb import DAC

# create a buffer containing a sine-wave, using half-word samples
buf = array('H', 2048 + int(2047 * math.sin(2 * math.pi * i / 128)) for i in_
↳ range(128))

# output the sine-wave at 400Hz
dac = DAC(1, bits=12)
dac.write_timed(buf, 400 * len(buf), mode=DAC.CIRCULAR)
```

Constructors

class `pyb.DAC` (*port*, *bits*=8, *, *buffering*=None)

Construct a new DAC object.

port can be a pin object, or an integer (1 or 2). DAC(1) is on pin X5 and DAC(2) is on pin X6.

bits is an integer specifying the resolution, and can be 8 or 12. The maximum value for the write and write_timed methods will be $2^{bits}-1$.

The *buffering* parameter selects the behaviour of the DAC op-amp output buffer, whose purpose is to reduce the output impedance. It can be None to select the default (buffering enabled for `DAC.noise()`, `DAC.triangle()` and `DAC.write_timed()`, and disabled for `DAC.write()`), False to disable buffering completely, or True to enable output buffering.

When buffering is enabled the DAC pin can drive loads down to 5K Ω . Otherwise it has an output impedance of 15K Ω maximum: consequently to achieve a 1% accuracy without buffering requires the applied load to be less than 1.5M Ω . Using the buffer incurs a penalty in accuracy, especially near the extremes of range.

Methods

`DAC.init` (*bits*=8, *, *buffering*=None)

Reinitialise the DAC. *bits* can be 8 or 12. *buffering* can be None, False or True; see above constructor for the meaning of this parameter.

`DAC.deinit` ()

De-initialise the DAC making its pin available for other uses.

`DAC.noise` (*freq*)

Generate a pseudo-random noise signal. A new random sample is written to the DAC output at the given frequency.

`DAC.triangle` (*freq*)

Generate a triangle wave. The value on the DAC output changes at the given frequency and ramps through the full 12-bit range (up and down). Therefore the frequency of the repeating triangle wave itself is 8192 times smaller.

`DAC.write(value)`

Direct access to the DAC output. The minimum value is 0. The maximum value is $2^{bits}-1$, where `bits` is set when creating the DAC object or by using the `init` method.

`DAC.write_timed(data, freq, *, mode=DAC.NORMAL)`

Initiates a burst of RAM to DAC using a DMA transfer. The input data is treated as an array of bytes in 8-bit mode, and an array of unsigned half-words (array typecode 'H') in 12-bit mode.

`freq` can be an integer specifying the frequency to write the DAC samples at, using `Timer(6)`. Or it can be an already-initialised `Timer` object which is used to trigger the DAC sample. Valid timers are 2, 4, 5, 6, 7 and 8.

`mode` can be `DAC.NORMAL` or `DAC.CIRCULAR`.

Example using both DACs at the same time:

```
dac1 = DAC(1)
dac2 = DAC(2)
dac1.write_timed(buf1, pyb.Timer(6, freq=100), mode=DAC.CIRCULAR)
dac2.write_timed(buf2, pyb.Timer(7, freq=200), mode=DAC.CIRCULAR)
```

class ExtInt – configure I/O pins to interrupt on external events

There are a total of 22 interrupt lines. 16 of these can come from GPIO pins and the remaining 6 are from internal sources.

For lines 0 through 15, a given line can map to the corresponding line from an arbitrary port. So line 0 can map to Px0 where x is A, B, C, ... and line 1 can map to Px1 where x is A, B, C, ...

```
def callback(line):
    print("line =", line)
```

Note: `ExtInt` will automatically configure the gpio line as an input.

```
extint = pyb.ExtInt(pin, pyb.ExtInt.IRQ_FALLING, pyb.Pin.PULL_UP, callback)
```

Now every time a falling edge is seen on the X1 pin, the callback will be called. Caution: mechanical pushbuttons have “bounce” and pushing or releasing a switch will often generate multiple edges. See: <http://www.eng.utah.edu/~cs5780/debouncing.pdf> for a detailed explanation, along with various techniques for debouncing.

Trying to register 2 callbacks onto the same pin will throw an exception.

If `pin` is passed as an integer, then it is assumed to map to one of the internal interrupt sources, and must be in the range 16 through 22.

All other pin objects go through the pin mapper to come up with one of the gpio pins.

```
extint = pyb.ExtInt(pin, mode, pull, callback)
```

Valid modes are `pyb.ExtInt.IRQ_RISING`, `pyb.ExtInt.IRQ_FALLING`, `pyb.ExtInt.IRQ_RISING_FALLING`, `pyb.ExtInt.EVT_RISING`, `pyb.ExtInt.EVT_FALLING`, and `pyb.ExtInt.EVT_RISING_FALLING`.

Only the `IRQ_xxx` modes have been tested. The `EVT_xxx` modes have something to do with sleep mode and the WFE instruction.

Valid pull values are `pyb.Pin.PULL_UP`, `pyb.Pin.PULL_DOWN`, `pyb.Pin.PULL_NONE`.

There is also a C API, so that drivers which require EXTI interrupt lines can also use this code. See `extint.h` for the available functions and `usrsw.h` for an example of using this.

Constructors

class `pyb.ExtInt` (*pin, mode, pull, callback*)

Create an ExtInt object:

- `pin` is the pin on which to enable the interrupt (can be a pin object or any valid pin name).
- `mode` can be one of: - `ExtInt.IRQ_RISING` - trigger on a rising edge; - `ExtInt.IRQ_FALLING` - trigger on a falling edge; - `ExtInt.IRQ_RISING_FALLING` - trigger on a rising or falling edge.
- `pull` can be one of: - `pyb.Pin.PULL_NONE` - no pull up or down resistors; - `pyb.Pin.PULL_UP` - enable the pull-up resistor; - `pyb.Pin.PULL_DOWN` - enable the pull-down resistor.
- `callback` is the function to call when the interrupt triggers. The callback function must accept exactly 1 argument, which is the line that triggered the interrupt.

Class methods

classmethod `ExtInt.regs()`

Dump the values of the EXTI registers.

Methods

`ExtInt.disable()`

Disable the interrupt associated with the ExtInt object. This could be useful for debouncing.

`ExtInt.enable()`

Enable a disabled interrupt.

`ExtInt.line()`

Return the line number that the pin is mapped to.

`ExtInt.swint()`

Trigger the callback from software.

Constants

`ExtInt.IRQ_FALLING`

interrupt on a falling edge

`ExtInt.IRQ_RISING`

interrupt on a rising edge

`ExtInt.IRQ_RISING_FALLING`

interrupt on a rising or falling edge

class Flash – access to built-in flash storage

The Flash class allows direct access to the primary flash device on the pyboard.

In most cases, to store persistent data on the device, you'll want to use a higher-level abstraction, for example the filesystem via Python's standard file API, but this interface is useful to *customise the filesystem configuration* or implement a low-level storage system for your application.

Constructors

`class pyb.Flash`

Create and return a block device that represents the flash device presented to the USB mass storage interface.

It includes a virtual partition table at the start, and the actual flash starts at block 0x100.

This constructor is deprecated and will be removed in a future version of MicroPython.

`class pyb.Flash(*, start=-1, len=-1)`

Create and return a block device that accesses the flash at the specified offset. The length defaults to the remaining size of the device.

The *start* and *len* offsets are in bytes, and must be a multiple of the block size (typically 512 for internal flash).

Methods

`Flash.readblocks(block_num, buf)`

`Flash.readblocks(block_num, buf, offset)`

`Flash.writeblocks(block_num, buf)`

`Flash.writeblocks(block_num, buf, offset)`

`Flash.ioctl(cmd, arg)`

These methods implement the simple and *extended* block protocol defined by `uos.AbstractBlockDev`.

Hardware Note

On boards with external spiflash (e.g. Pyboard D), the MicroPython firmware will be configured to use that as the primary flash storage. On all other boards, the internal flash inside the *MCU* will be used.

`class I2C – a two-wire serial protocol`

I2C is a two-wire protocol for communicating between devices. At the physical level it consists of 2 wires: SCL and SDA, the clock and data lines respectively.

I2C objects are created attached to a specific bus. They can be initialised when created, or initialised later on.

Example:

```
from pyb import I2C

i2c = I2C(1)                                # create on bus 1
i2c = I2C(1, I2C.MASTER)                   # create and init as a master
i2c.init(I2C.MASTER, baudrate=20000)       # init as a master
i2c.init(I2C.SLAVE, addr=0x42)              # init as a slave with given address
i2c.deinit()                               # turn off the peripheral
```

Printing the `i2c` object gives you information about its configuration.

The basic methods are `send` and `recv`:

```
i2c.send('abc')                            # send 3 bytes
i2c.send(0x42)                             # send a single byte, given by the number
data = i2c.recv(3)                         # receive 3 bytes
```

To receive inplace, first create a bytearray:

```
data = bytearray(3) # create a buffer
i2c.recv(data)      # receive 3 bytes, writing them into data
```

You can specify a timeout (in ms):

```
i2c.send(b'123', timeout=2000) # timeout after 2 seconds
```

A master must specify the recipient's address:

```
i2c.init(I2C.MASTER)
i2c.send('123', 0x42) # send 3 bytes to slave with address 0x42
i2c.send(b'456', addr=0x42) # keyword for address
```

Master also has other methods:

```
i2c.is_ready(0x42) # check if slave 0x42 is ready
i2c.scan()         # scan for slaves on the bus, returning
                  # a list of valid addresses
i2c.mem_read(3, 0x42, 2) # read 3 bytes from memory of slave 0x42,
                        # starting at address 2 in the slave
i2c.mem_write('abc', 0x42, 2, timeout=1000) # write 'abc' (3 bytes) to memory of
↪slave 0x42                                # starting at address 2 in the slave,
↪timeout after 1 second
```

Constructors

class `pyb.I2C(bus, ...)`

Construct an I2C object on the given bus. `bus` can be 1 or 2, 'X' or 'Y'. With no additional parameters, the I2C object is created but not initialised (it has the settings from the last initialisation of the bus, if any). If extra arguments are given, the bus is initialised. See `init` for parameters of initialisation.

The physical pins of the I2C busses on Pyboards V1.0 and V1.1 are:

- I2C(1) is on the X position: (SCL, SDA) = (X9, X10) = (PB6, PB7)
- I2C(2) is on the Y position: (SCL, SDA) = (Y9, Y10) = (PB10, PB11)

On the Pyboard Lite:

- I2C(1) is on the X position: (SCL, SDA) = (X9, X10) = (PB6, PB7)
- I2C(3) is on the Y position: (SCL, SDA) = (Y9, Y10) = (PA8, PB8)

Calling the constructor with 'X' or 'Y' enables portability between Pyboard types.

Methods

I2C.deinit()

Turn off the I2C bus.

I2C.init(mode, *, addr=0x12, baudrate=400000, gencall=False, dma=False)

Initialise the I2C bus with the given parameters:

- `mode` must be either `I2C.MASTER` or `I2C.SLAVE`
- `addr` is the 7-bit address (only sensible for a slave)

- `baudrate` is the SCL clock rate (only sensible for a master)
- `gencall` is whether to support general call mode
- `dma` is whether to allow the use of DMA for the I2C transfers (note that DMA transfers have more precise timing but currently do not handle bus errors properly)

I2C.is_ready(addr)

Check if an I2C device responds to the given address. Only valid when in master mode.

I2C.mem_read(data, addr, memaddr, *, timeout=5000, addr_size=8)

Read from the memory of an I2C device:

- `data` can be an integer (number of bytes to read) or a buffer to read into
- `addr` is the I2C device address
- `memaddr` is the memory location within the I2C device
- `timeout` is the timeout in milliseconds to wait for the read
- `addr_size` selects width of `memaddr`: 8 or 16 bits

Returns the read data. This is only valid in master mode.

I2C.mem_write(data, addr, memaddr, *, timeout=5000, addr_size=8)

Write to the memory of an I2C device:

- `data` can be an integer or a buffer to write from
- `addr` is the I2C device address
- `memaddr` is the memory location within the I2C device
- `timeout` is the timeout in milliseconds to wait for the write
- `addr_size` selects width of `memaddr`: 8 or 16 bits

Returns `None`. This is only valid in master mode.

I2C.recv(recv, addr=0x00, *, timeout=5000)

Receive data on the bus:

- `recv` can be an integer, which is the number of bytes to receive, or a mutable buffer, which will be filled with received bytes
- `addr` is the address to receive from (only required in master mode)
- `timeout` is the timeout in milliseconds to wait for the receive

Return value: if `recv` is an integer then a new buffer of the bytes received, otherwise the same buffer that was passed in to `recv`.

I2C.send(send, addr=0x00, *, timeout=5000)

Send data on the bus:

- `send` is the data to send (an integer to send, or a buffer object)
- `addr` is the address to send to (only required in master mode)
- `timeout` is the timeout in milliseconds to wait for the send

Return value: `None`.

I2C.scan()

Scan all I2C addresses from 0x01 to 0x7f and return a list of those that respond. Only valid when in master mode.

Constants

I2C.MASTER
for initialising the bus to master mode

I2C.SLAVE
for initialising the bus to slave mode

class LCD – LCD control for the LCD touch-sensor pyskin

The LCD class is used to control the LCD on the LCD touch-sensor pyskin, LCD32MKv1.0. The LCD is a 128x32 pixel monochrome screen, part NHD-C12832A1Z.

The pyskin must be connected in either the X or Y positions, and then an LCD object is made using:

```
lcd = pyb.LCD('X')      # if pyskin is in the X position
lcd = pyb.LCD('Y')      # if pyskin is in the Y position
```

Then you can use:

```
lcd.light(True)          # turn the backlight on
lcd.write('Hello world!\n') # print text to the screen
```

This driver implements a double buffer for setting/getting pixels. For example, to make a bouncing dot, try:

```
x = y = 0
dx = dy = 1
while True:
    # update the dot's position
    x += dx
    y += dy

    # make the dot bounce of the edges of the screen
    if x <= 0 or x >= 127: dx = -dx
    if y <= 0 or y >= 31: dy = -dy

    lcd.fill(0)          # clear the buffer
    lcd.pixel(x, y, 1)   # draw the dot
    lcd.show()           # show the buffer
    pyb.delay(50)        # pause for 50ms
```

Constructors

class `pyb.LCD(skin_position)`

Construct an LCD object in the given skin position. `skin_position` can be 'X' or 'Y', and should match the position where the LCD pyskin is plugged in.

Methods

`LCD.command(instr_data, buf)`

Send an arbitrary command to the LCD. Pass 0 for `instr_data` to send an instruction, otherwise pass 1 to send data. `buf` is a buffer with the instructions/data to send.

LCD.contrast (*value*)
Set the contrast of the LCD. Valid values are between 0 and 47.

LCD.fill (*colour*)
Fill the screen with the given colour (0 or 1 for white or black).
This method writes to the hidden buffer. Use `show()` to show the buffer.

LCD.get (*x*, *y*)
Get the pixel at the position (*x*, *y*). Returns 0 or 1.
This method reads from the visible buffer.

LCD.light (*value*)
Turn the backlight on/off. True or 1 turns it on, False or 0 turns it off.

LCD.pixel (*x*, *y*, *colour*)
Set the pixel at (*x*, *y*) to the given colour (0 or 1).
This method writes to the hidden buffer. Use `show()` to show the buffer.

LCD.show ()
Show the hidden buffer on the screen.

LCD.text (*str*, *x*, *y*, *colour*)
Draw the given text to the position (*x*, *y*) using the given colour (0 or 1).
This method writes to the hidden buffer. Use `show()` to show the buffer.

LCD.write (*str*)
Write the string *str* to the screen. It will appear immediately.

class LED – LED object

The LED object controls an individual LED (Light Emitting Diode).

Constructors

class `pyb.LED` (*id*)
Create an LED object associated with the given LED:

- *id* is the LED number, 1-4.

Methods

LED.intensity ([*value*])
Get or set the LED intensity. Intensity ranges between 0 (off) and 255 (full on). If no argument is given, return the LED intensity. If an argument is given, set the LED intensity and return `None`.
Note: Only LED(3) and LED(4) can have a smoothly varying intensity, and they use timer PWM to implement it. LED(3) uses Timer(2) and LED(4) uses Timer(3). These timers are only configured for PWM if the intensity of the relevant LED is set to a value between 1 and 254. Otherwise the timers are free for general purpose use.

LED.off ()
Turn the LED off.

LED.on ()
Turn the LED on, to maximum intensity.

`LED.toggle()`

Toggle the LED between on (maximum intensity) and off. If the LED is at non-zero intensity then it is considered “on” and toggle will turn it off.

class Pin – control I/O pins

A pin is the basic object to control I/O pins. It has methods to set the mode of the pin (input, output, etc) and methods to get and set the digital logic level. For analog control of a pin, see the ADC class.

Usage Model:

All Board Pins are predefined as `pyb.Pin.board.Name`:

```
x1_pin = pyb.Pin.board.X1
g = pyb.Pin(pyb.Pin.board.X1, pyb.Pin.IN)
```

CPU pins which correspond to the board pins are available as `pyb.Pin.cpu.Name`. For the CPU pins, the names are the port letter followed by the pin number. On the PYBV1.0, `pyb.Pin.board.X1` and `pyb.Pin.cpu.A0` are the same pin.

You can also use strings:

```
g = pyb.Pin('X1', pyb.Pin.OUT_PP)
```

Users can add their own names:

```
MyMapperDict = { 'LeftMotorDir' : pyb.Pin.cpu.C12 }
pyb.Pin.dict(MyMapperDict)
g = pyb.Pin("LeftMotorDir", pyb.Pin.OUT_OD)
```

and can query mappings:

```
pin = pyb.Pin("LeftMotorDir")
```

Users can also add their own mapping function:

```
def MyMapper(pin_name):
    if pin_name == "LeftMotorDir":
        return pyb.Pin.cpu.A0

pyb.Pin.mapper(MyMapper)
```

So, if you were to call: `pyb.Pin("LeftMotorDir", pyb.Pin.OUT_PP)` then "LeftMotorDir" is passed directly to the mapper function.

To summarise, the following order determines how things get mapped into an ordinal pin number:

1. Directly specify a pin object
2. User supplied mapping function
3. User supplied mapping (object must be usable as a dictionary key)
4. Supply a string which matches a board pin
5. Supply a string which matches a CPU port/pin

You can set `pyb.Pin.debug(True)` to get some debug information about how a particular object gets mapped to a pin.

When a pin has the `Pin.PULL_UP` or `Pin.PULL_DOWN` pull-mode enabled, that pin has an effective 40k Ohm resistor pulling it to 3V3 or GND respectively (except pin Y5 which has 11k Ohm resistors).

Now every time a falling edge is seen on the gpio pin, the callback will be executed. Caution: mechanical push buttons have “bounce” and pushing or releasing a switch will often generate multiple edges. See: <http://www.eng.utah.edu/~cs5780/debouncing.pdf> for a detailed explanation, along with various techniques for debouncing.

All pin objects go through the pin mapper to come up with one of the gpio pins.

Constructors

class `pyb.Pin(id, ...)`

Create a new `Pin` object associated with the `id`. If additional arguments are given, they are used to initialise the pin. See `pin.init()`.

Class methods

classmethod `Pin.debug([state])`

Get or set the debugging state (True or False for on or off).

classmethod `Pin.dict([dict])`

Get or set the pin mapper dictionary.

classmethod `Pin.mapper([fun])`

Get or set the pin mapper function.

Methods

`Pin.init(mode, pull=Pin.PULL_NONE, af=-1)`

Initialise the pin:

- mode can be one of:
 - `Pin.IN` - configure the pin for input;
 - `Pin.OUT_PP` - configure the pin for output, with push-pull control;
 - `Pin.OUT_OD` - configure the pin for output, with open-drain control;
 - `Pin.AF_PP` - configure the pin for alternate function, pull-pull;
 - `Pin.AF_OD` - configure the pin for alternate function, open-drain;
 - `Pin.ANALOG` - configure the pin for analog.
- pull can be one of:
 - `Pin.PULL_NONE` - no pull up or down resistors;
 - `Pin.PULL_UP` - enable the pull-up resistor;
 - `Pin.PULL_DOWN` - enable the pull-down resistor.
- when mode is `Pin.AF_PP` or `Pin.AF_OD`, then `af` can be the index or name of one of the alternate functions associated with a pin.

Returns: None.

`Pin.value([value])`

Get or set the digital logic level of the pin:

- With no argument, return 0 or 1 depending on the logic level of the pin.
- With `value` given, set the logic level of the pin. `value` can be anything that converts to a boolean. If it converts to `True`, the pin is set high, otherwise it is set low.

`Pin.__str__()`

Return a string describing the pin object.

`Pin.af()`

Returns the currently configured alternate-function of the pin. The integer returned will match one of the allowed constants for the `af` argument to the `init` function.

`Pin.af_list()`

Returns an array of alternate functions available for this pin.

`Pin.gpio()`

Returns the base address of the GPIO block associated with this pin.

`Pin.mode()`

Returns the currently configured mode of the pin. The integer returned will match one of the allowed constants for the `mode` argument to the `init` function.

`Pin.name()`

Get the pin name.

`Pin.names()`

Returns the cpu and board names for this pin.

`Pin.pin()`

Get the pin number.

`Pin.port()`

Get the pin port.

`Pin.pull()`

Returns the currently configured pull of the pin. The integer returned will match one of the allowed constants for the `pull` argument to the `init` function.

Constants

`Pin.AF_OD`

initialise the pin to alternate-function mode with an open-drain drive

`Pin.AF_PP`

initialise the pin to alternate-function mode with a push-pull drive

`Pin.ANALOG`

initialise the pin to analog mode

`Pin.IN`

initialise the pin to input mode

`Pin.OUT_OD`

initialise the pin to output mode with an open-drain drive

`Pin.OUT_PP`

initialise the pin to output mode with a push-pull drive

`Pin.PULL_DOWN`

enable the pull-down resistor on the pin

`Pin.PULL_NONE`

don't enable any pull up or down resistors on the pin

`Pin.PULL_UP`

enable the pull-up resistor on the pin

class PinAF – Pin Alternate Functions

A Pin represents a physical pin on the microprocessor. Each pin can have a variety of functions (GPIO, I2C SDA, etc). Each PinAF object represents a particular function for a pin.

Usage Model:

```
x3 = pyb.Pin.board.X3
x3_af = x3.af_list()
```

`x3_af` will now contain an array of PinAF objects which are available on pin X3.

For the pyboard, `x3_af` would contain: [`Pin.AF1_TIM2`, `Pin.AF2_TIM5`, `Pin.AF3_TIM9`, `Pin.AF7_USART2`]

Normally, each peripheral would configure the af automatically, but sometimes the same function is available on multiple pins, and having more control is desired.

To configure X3 to expose TIM2_CH3, you could use:

```
pin = pyb.Pin(pyb.Pin.board.X3, mode=pyb.Pin.AF_PP, af=pyb.Pin.AF1_TIM2)
```

or:

```
pin = pyb.Pin(pyb.Pin.board.X3, mode=pyb.Pin.AF_PP, af=1)
```

Methods

`pinaf.__str__()`

Return a string describing the alternate function.

`pinaf.index()`

Return the alternate function index.

`pinaf.name()`

Return the name of the alternate function.

`pinaf.reg()`

Return the base register associated with the peripheral assigned to this alternate function. For example, if the alternate function were TIM2_CH3 this would return `stm.TIM2`

class RTC – real time clock

The RTC is an independent clock that keeps track of the date and time.

Example usage:

```
rtc = pyb.RTC()
rtc.datetime((2014, 5, 1, 4, 13, 0, 0, 0))
print(rtc.datetime())
```

Constructors

class `pyb.RTC`
Create an RTC object.

Methods

`RTC.datetime([datetimeuple])`

Get or set the date and time of the RTC.

With no arguments, this method returns an 8-tuple with the current date and time. With 1 argument (being an 8-tuple) it sets the date and time (and `subseconds` is reset to 255).

The 8-tuple has the following format:

(year, month, day, weekday, hours, minutes, seconds, subseconds)

weekday is 1-7 for Monday through Sunday.

subseconds counts down from 255 to 0

`RTC.wakeup(timeout, callback=None)`

Set the RTC wakeup timer to trigger repeatedly at every `timeout` milliseconds. This trigger can wake the pyboard from both the sleep states: `pyb.stop()` and `pyb.standby()`.

If `timeout` is `None` then the wakeup timer is disabled.

If `callback` is given then it is executed at every trigger of the wakeup timer. `callback` must take exactly one argument.

`RTC.info()`

Get information about the startup time and reset source.

- The lower 0xffff are the number of milliseconds the RTC took to start up.
- Bit 0x10000 is set if a power-on reset occurred.
- Bit 0x20000 is set if an external reset occurred

`RTC.calibration(cal)`

Get or set RTC calibration.

With no arguments, `calibration()` returns the current calibration value, which is an integer in the range [-511 : 512]. With one argument it sets the RTC calibration.

The RTC Smooth Calibration mechanism adjusts the RTC clock rate by adding or subtracting the given number of ticks from the 32768 Hz clock over a 32 second period (corresponding to 2^{20} clock ticks.) Each tick added will speed up the clock by 1 part in 2^{20} , or 0.954 ppm; likewise the RTC clock is slowed by negative values. The usable calibration range is: $(-511 * 0.954) \approx -487.5$ ppm up to $(512 * 0.954) \approx 488.5$ ppm

class Servo – 3-wire hobby servo driver

Servo objects control standard hobby servo motors with 3-wires (ground, power, signal). There are 4 positions on the pyboard where these motors can be plugged in: pins X1 through X4 are the signal pins, and next to them are 4 sets of power and ground pins.

Example usage:

```
import pyb

s1 = pyb.Servo(1)    # create a servo object on position X1
s2 = pyb.Servo(2)    # create a servo object on position X2

s1.angle(45)         # move servo 1 to 45 degrees
s2.angle(0)          # move servo 2 to 0 degrees

# move servo1 and servo2 synchronously, taking 1500ms
s1.angle(-60, 1500)
s2.angle(30, 1500)
```

Note: The Servo objects use Timer(5) to produce the PWM output. You can use Timer(5) for Servo control, or your own purposes, but not both at the same time.

Constructors

class `pyb.Servo(id)`

Create a servo object. `id` is 1-4, and corresponds to pins X1 through X4.

Methods

`Servo.angle([angle, time=0])`

If no arguments are given, this function returns the current angle.

If arguments are given, this function sets the angle of the servo:

- `angle` is the angle to move to in degrees.
- `time` is the number of milliseconds to take to get to the specified angle. If omitted, then the servo moves as quickly as possible to its new position.

`Servo.speed([speed, time=0])`

If no arguments are given, this function returns the current speed.

If arguments are given, this function sets the speed of the servo:

- `speed` is the speed to change to, between -100 and 100.
- `time` is the number of milliseconds to take to get to the specified speed. If omitted, then the servo accelerates as quickly as possible.

`Servo.pulse_width([value])`

If no arguments are given, this function returns the current raw pulse-width value.

If an argument is given, this function sets the raw pulse-width value.

`Servo.calibration([pulse_min, pulse_max, pulse_centre[, pulse_angle_90, pulse_speed_100]])`

If no arguments are given, this function returns the current calibration data, as a 5-tuple.

If arguments are given, this function sets the timing calibration:

- `pulse_min` is the minimum allowed pulse width.
- `pulse_max` is the maximum allowed pulse width.
- `pulse_centre` is the pulse width corresponding to the centre/zero position.

- `pulse_angle_90` is the pulse width corresponding to 90 degrees.
- `pulse_speed_100` is the pulse width corresponding to a speed of 100.

class SPI – a master-driven serial protocol

SPI is a serial protocol that is driven by a master. At the physical level there are 3 lines: SCK, MOSI, MISO.

See usage model of I2C; SPI is very similar. Main difference is parameters to init the SPI bus:

```
from pyb import SPI
spi = SPI(1, SPI.MASTER, baudrate=600000, polarity=1, phase=0, crc=0x7)
```

Only required parameter is mode, `SPI.MASTER` or `SPI.SLAVE`. Polarity can be 0 or 1, and is the level the idle clock line sits at. Phase can be 0 or 1 to sample data on the first or second clock edge respectively. Crc can be `None` for no CRC, or a polynomial specifier.

Additional methods for SPI:

```
data = spi.send_recv(b'1234')          # send 4 bytes and receive 4 bytes
buf = bytearray(4)
spi.send_recv(b'1234', buf)             # send 4 bytes and receive 4 into buf
spi.send_recv(buf, buf)                 # send/recv 4 bytes from/to buf
```

Constructors

class `pyb.SPI` (*bus*, ...)

Construct an SPI object on the given bus. *bus* can be 1 or 2, or 'X' or 'Y'. With no additional parameters, the SPI object is created but not initialised (it has the settings from the last initialisation of the bus, if any). If extra arguments are given, the bus is initialised. See `init` for parameters of initialisation.

The physical pins of the SPI busses are:

- SPI (1) is on the X position: (NSS, SCK, MISO, MOSI) = (X5, X6, X7, X8) = (PA4, PA5, PA6, PA7)
- SPI (2) is on the Y position: (NSS, SCK, MISO, MOSI) = (Y5, Y6, Y7, Y8) = (PB12, PB13, PB14, PB15)

At the moment, the NSS pin is not used by the SPI driver and is free for other use.

Methods

`SPI.deinit()`

Turn off the SPI bus.

`SPI.init` (*mode*, *baudrate*=328125, *, *prescaler*, *polarity*=1, *phase*=0, *bits*=8, *firstbit*=`SPI.MSB`, *ti*=`False`, *crc*=`None`)

Initialise the SPI bus with the given parameters:

- *mode* must be either `SPI.MASTER` or `SPI.SLAVE`.
- *baudrate* is the SCK clock rate (only sensible for a master).
- *prescaler* is the prescaler to use to derive SCK from the APB bus frequency; use of *prescaler* overrides *baudrate*.
- *polarity* can be 0 or 1, and is the level the idle clock line sits at.

- `phase` can be 0 or 1 to sample data on the first or second clock edge respectively.
- `bits` can be 8 or 16, and is the number of bits in each transferred word.
- `firstbit` can be `SPI.MSB` or `SPI.LSB`.
- `ti` True indicates Texas Instruments, as opposed to Motorola, signal conventions.
- `crc` can be None for no CRC, or a polynomial specifier.

Note that the SPI clock frequency will not always be the requested baudrate. The hardware only supports baudrates that are the APB bus frequency (see `pyb.freq()`) divided by a prescaler, which can be 2, 4, 8, 16, 32, 64, 128 or 256. `SPI(1)` is on AHB2, and `SPI(2)` is on AHB1. For precise control over the SPI clock frequency, specify `prescaler` instead of `baudrate`.

Printing the SPI object will show you the computed baudrate and the chosen prescaler.

`SPI.recv(recv, *, timeout=5000)`

Receive data on the bus:

- `recv` can be an integer, which is the number of bytes to receive, or a mutable buffer, which will be filled with received bytes.
- `timeout` is the timeout in milliseconds to wait for the receive.

Return value: if `recv` is an integer then a new buffer of the bytes received, otherwise the same buffer that was passed in to `recv`.

`SPI.send(send, *, timeout=5000)`

Send data on the bus:

- `send` is the data to send (an integer to send, or a buffer object).
- `timeout` is the timeout in milliseconds to wait for the send.

Return value: None.

`SPI.send_recv(send, recv=None, *, timeout=5000)`

Send and receive data on the bus at the same time:

- `send` is the data to send (an integer to send, or a buffer object).
- `recv` is a mutable buffer which will be filled with received bytes. It can be the same as `send`, or omitted. If omitted, a new buffer will be created.
- `timeout` is the timeout in milliseconds to wait for the receive.

Return value: the buffer with the received bytes.

Constants

`SPI.MASTER`

`SPI.SLAVE`

for initialising the SPI bus to master or slave mode

`SPI.LSB`

`SPI.MSB`

set the first bit to be the least or most significant bit

class Switch – switch object

A Switch object is used to control a push-button switch.

Usage:

```
sw = pyb.Switch()      # create a switch object
sw.value()              # get state (True if pressed, False otherwise)
sw()                   # shorthand notation to get the switch state
sw.callback(f)         # register a callback to be called when the
                        # switch is pressed down
sw.callback(None)      # remove the callback
```

Example:

```
pyb.Switch().callback(lambda: pyb.LED(1).toggle())
```

Constructors

class pyb.Switch

Create and return a switch object.

Methods

Switch.__call__()

Call switch object directly to get its state: True if pressed down, False otherwise.

Switch.value()

Get the switch state. Returns True if pressed down, otherwise False.

Switch.callback(*fun*)

Register the given function to be called when the switch is pressed down. If *fun* is None, then it disables the callback.

class Timer – control internal timers

Timers can be used for a great variety of tasks. At the moment, only the simplest case is implemented: that of calling a function periodically.

Each timer consists of a counter that counts up at a certain rate. The rate at which it counts is the peripheral clock frequency (in Hz) divided by the timer prescaler. When the counter reaches the timer period it triggers an event, and the counter resets back to zero. By using the callback method, the timer event can call a Python function.

Example usage to toggle an LED at a fixed frequency:

```
tim = pyb.Timer(4)      # create a timer object using timer 4
tim.init(freq=2)        # trigger at 2Hz
tim.callback(lambda t: pyb.LED(1).toggle())
```

Example using named function for the callback:

```
def tick(timer):          # we will receive the timer object when being called
    print(timer.counter()) # show current timer's counter value
tim = pyb.Timer(4, freq=1) # create a timer object using timer 4 - trigger at 1Hz
tim.callback(tick)        # set the callback to our tick function
```

Further examples:

```
tim = pyb.Timer(4, freq=100)    # freq in Hz
tim = pyb.Timer(4, prescaler=0, period=99)
tim.counter()                   # get counter (can also set)
tim.prescaler(2)                # set prescaler (can also get)
tim.period(199)                 # set period (can also get)
tim.callback(lambda t: ...)    # set callback for update interrupt (t=tim instance)
tim.callback(None)              # clear callback
```

Note: Timer(2) and Timer(3) are used for PWM to set the intensity of LED(3) and LED(4) respectively. But these timers are only configured for PWM if the intensity of the relevant LED is set to a value between 1 and 254. If the intensity feature of the LEDs is not used then these timers are free for general purpose use. Similarly, Timer(5) controls the servo driver, and Timer(6) is used for timed ADC/DAC reading/writing. It is recommended to use the other timers in your programs.

Note: Memory can't be allocated during a callback (an interrupt) and so exceptions raised within a callback don't give much information. See `micropython.alloc_emergency_exception_buf()` for how to get around this limitation.

Constructors

class `pyb.Timer(id, ...)`

Construct a new timer object of the given id. If additional arguments are given, then the timer is initialised by `init(...)`. id can be 1 to 14.

Methods

`Timer.init(*, freq, prescaler, period, mode=Timer.UP, div=1, callback=None, deadtime=0)`

Initialise the timer. Initialisation must be either by frequency (in Hz) or by prescaler and period:

```
tim.init(freq=100)           # set the timer to trigger at 100Hz
tim.init(prescaler=83, period=999) # set the prescaler and period directly
```

Keyword arguments:

- `freq` — specifies the periodic frequency of the timer. You might also view this as the frequency with which the timer goes through one complete cycle.
- `prescaler` [0-0xffff] - specifies the value to be loaded into the timer's Prescaler Register (PSC). The timer clock source is divided by (`prescaler + 1`) to arrive at the timer clock. Timers 2-7 and 12-14 have a clock source of 84 MHz (`pyb.freq()[2] * 2`), and Timers 1, and 8-11 have a clock source of 168 MHz (`pyb.freq()[3] * 2`).
- `period` [0-0xffff] for timers 1, 3, 4, and 6-15. [0-0x3ffffff] for timers 2 & 5. Specifies the value to be loaded into the timer's AutoReload Register (ARR). This determines the period of the timer (i.e. when the counter cycles). The timer counter will roll-over after `period + 1` timer clock cycles.
- `mode` can be one of:

- `Timer.UP` - configures the timer to count from 0 to ARR (default)
- `Timer.DOWN` - configures the timer to count from ARR down to 0.
- `Timer.CENTER` - configures the timer to count from 0 to ARR and then back down to 0.
- `div` can be one of 1, 2, or 4. Divides the timer clock to determine the sampling clock used by the digital filters.
- `callback` - as per `Timer.callback()`
- `deadtime` - specifies the amount of “dead” or inactive time between transitions on complementary channels (both channels will be inactive) for this time). `deadtime` may be an integer between 0 and 1008, with the following restrictions: 0-128 in steps of 1. 128-256 in steps of 2, 256-512 in steps of 8, and 512-1008 in steps of 16. `deadtime` measures ticks of `source_freq` divided by `div` clock ticks. `deadtime` is only available on timers 1 and 8.

You must either specify `freq` or both of period and prescaler.

`Timer.deinit()`

Deinitialises the timer.

Disables the callback (and the associated irq).

Disables any channel callbacks (and the associated irq). Stops the timer, and disables the timer peripheral.

`Timer.callback(fun)`

Set the function to be called when the timer triggers. `fun` is passed 1 argument, the timer object. If `fun` is `None` then the callback will be disabled.

`Timer.channel(channel, mode, ...)`

If only a channel number is passed, then a previously initialized channel object is returned (or `None` if there is no previous channel).

Otherwise, a `TimerChannel` object is initialized and returned.

Each channel can be configured to perform pwm, output compare, or input capture. All channels share the same underlying timer, which means that they share the same timer clock.

Keyword arguments:

- `mode` can be one of:
 - `Timer.PWM` — configure the timer in PWM mode (active high).
 - `Timer.PWM_INVERTED` — configure the timer in PWM mode (active low).
 - `Timer.OC_TIMING` — indicates that no pin is driven.
 - `Timer.OC_ACTIVE` — the pin will be made active when a compare match occurs (active is determined by polarity)
 - `Timer.OC_INACTIVE` — the pin will be made inactive when a compare match occurs.
 - `Timer.OC_TOGGLE` — the pin will be toggled when an compare match occurs.
 - `Timer.OC_FORCED_ACTIVE` — the pin is forced active (compare match is ignored).
 - `Timer.OC_FORCED_INACTIVE` — the pin is forced inactive (compare match is ignored).
 - `Timer.IC` — configure the timer in Input Capture mode.
 - `Timer.ENC_A` — configure the timer in Encoder mode. The counter only changes when CH1 changes.
 - `Timer.ENC_B` — configure the timer in Encoder mode. The counter only changes when CH2 changes.

- `Timer.ENC_AB` — configure the timer in Encoder mode. The counter changes when CH1 or CH2 changes.
- `callback` - as per `TimerChannel.callback()`
- `pin` `None` (the default) or a `Pin` object. If specified (and not `None`) this will cause the alternate function of the the indicated pin to be configured for this timer channel. An error will be raised if the pin doesn't support any alternate functions for this timer channel.

Keyword arguments for `Timer.PWM` modes:

- `pulse_width` - determines the initial pulse width value to use.
- `pulse_width_percent` - determines the initial pulse width percentage to use.

Keyword arguments for `Timer.OC` modes:

- `compare` - determines the initial value of the compare register.
- `polarity` can be one of:
 - `Timer.HIGH` - output is active high
 - `Timer.LOW` - output is active low

Optional keyword arguments for `Timer.IC` modes:

- `polarity` can be one of:
 - `Timer.RISING` - captures on rising edge.
 - `Timer.FALLING` - captures on falling edge.
 - `Timer.BOTH` - captures on both edges.

Note that capture only works on the primary channel, and not on the complimentary channels.

Notes for `Timer.ENC` modes:

- Requires 2 pins, so one or both pins will need to be configured to use the appropriate timer AF using the `Pin` API.
- Read the encoder value using the `timer.counter()` method.
- Only works on CH1 and CH2 (and not on CH1N or CH2N)
- The channel number is ignored when setting the encoder mode.

PWM Example:

```
timer = pyb.Timer(2, freq=1000)
ch2 = timer.channel(2, pyb.Timer.PWM, pin=pyb.Pin.board.X2, pulse_width=8000)
ch3 = timer.channel(3, pyb.Timer.PWM, pin=pyb.Pin.board.X3, pulse_width=16000)
```

`Timer.counter([value])`

Get or set the timer counter.

`Timer.freq([value])`

Get or set the frequency for the timer (changes prescaler and period if set).

`Timer.period([value])`

Get or set the period of the timer.

`Timer.prescaler([value])`

Get or set the prescaler for the timer.

`Timer.source_freq()`

Get the frequency of the source of the timer.

class `TimerChannel` — setup a channel for a timer

Timer channels are used to generate/capture a signal using a timer.

`TimerChannel` objects are created using the `Timer.channel()` method.

Methods

`timerchannel.callback(fun)`

Set the function to be called when the timer channel triggers. `fun` is passed 1 argument, the timer object. If `fun` is `None` then the callback will be disabled.

`timerchannel.capture([value])`

Get or set the capture value associated with a channel. `capture`, `compare`, and `pulse_width` are all aliases for the same function. `capture` is the logical name to use when the channel is in input capture mode.

`timerchannel.compare([value])`

Get or set the compare value associated with a channel. `capture`, `compare`, and `pulse_width` are all aliases for the same function. `compare` is the logical name to use when the channel is in output compare mode.

`timerchannel.pulse_width([value])`

Get or set the pulse width value associated with a channel. `capture`, `compare`, and `pulse_width` are all aliases for the same function. `pulse_width` is the logical name to use when the channel is in PWM mode.

In edge aligned mode, a `pulse_width` of `period + 1` corresponds to a duty cycle of 100% In center aligned mode, a pulse width of `period` corresponds to a duty cycle of 100%

`timerchannel.pulse_width_percent([value])`

Get or set the pulse width percentage associated with a channel. The value is a number between 0 and 100 and sets the percentage of the timer period for which the pulse is active. The value can be an integer or floating-point number for more accuracy. For example, a value of 25 gives a duty cycle of 25%.

class `UART` – duplex serial communication bus

`UART` implements the standard `UART/USART` duplex serial communications protocol. At the physical level it consists of 2 lines: `RX` and `TX`. The unit of communication is a character (not to be confused with a string character) which can be 8 or 9 bits wide.

`UART` objects can be created and initialised using:

```
from pyb import UART

uart = UART(1, 9600) # init with given baudrate
uart.init(9600, bits=8, parity=None, stop=1) # init with given parameters
```

Bits can be 7, 8 or 9. Parity can be `None`, 0 (even) or 1 (odd). Stop can be 1 or 2.

Note: with `parity=None`, only 8 and 9 bits are supported. With parity enabled, only 7 and 8 bits are supported.

A `UART` object acts like a `stream` object and reading and writing is done using the standard stream methods:

```

uart.read(10)      # read 10 characters, returns a bytes object
uart.read()        # read all available characters
uart.readline()    # read a line
uart.readinto(buf) # read and store into the given buffer
uart.write('abc')  # write the 3 characters

```

Individual characters can be read/written using:

```

uart.readchar()    # read 1 character and returns it as an integer
uart.writechar(42) # write 1 character

```

To check if there is anything to be read, use:

```

uart.any()         # returns the number of characters waiting

```

Note: The stream functions `read`, `write`, etc. are new in MicroPython v1.3.4. Earlier versions use `uart.send` and `uart.recv`.

Constructors

class `pyb.UART` (*bus*, ...)

Construct a UART object on the given bus. For Pyboard *bus* can be 1-4, 6, 'XA', 'XB', 'YA', or 'YB'. For Pyboard Lite *bus* can be 1, 2, 6, 'XB', or 'YA'. For Pyboard D *bus* can be 1-4, 'XA', 'YA' or 'YB'. With no additional parameters, the UART object is created but not initialised (it has the settings from the last initialisation of the bus, if any). If extra arguments are given, the bus is initialised. See `init` for parameters of initialisation.

The physical pins of the UART busses on Pyboard are:

- UART(4) is on XA: (TX, RX) = (X1, X2) = (PA0, PA1)
- UART(1) is on XB: (TX, RX) = (X9, X10) = (PB6, PB7)
- UART(6) is on YA: (TX, RX) = (Y1, Y2) = (PC6, PC7)
- UART(3) is on YB: (TX, RX) = (Y9, Y10) = (PB10, PB11)
- UART(2) is on: (TX, RX) = (X3, X4) = (PA2, PA3)

The Pyboard Lite supports UART(1), UART(2) and UART(6) only, pins are:

- UART(1) is on XB: (TX, RX) = (X9, X10) = (PB6, PB7)
- UART(6) is on YA: (TX, RX) = (Y1, Y2) = (PC6, PC7)
- UART(2) is on: (TX, RX) = (X1, X2) = (PA2, PA3)

The Pyboard D supports UART(1), UART(2), UART(3) and UART(4) only, pins are:

- UART(4) is on XA: (TX, RX) = (X1, X2) = (PA0, PA1)
- UART(1) is on YA: (TX, RX) = (Y1, Y2) = (PA9, PA10)
- UART(3) is on YB: (TX, RX) = (Y9, Y10) = (PB10, PB11)
- UART(2) is on: (TX, RX) = (X3, X4) = (PA2, PA3)

Note: Pyboard D has UART(1) on YA, unlike Pyboard and Pyboard Lite that both have UART(1) on XB and UART(6) on YA.

Methods

`UART.init(baudrate, bits=8, parity=None, stop=1, *, timeout=0, flow=0, timeout_char=0, read_buf_len=64)`

Initialise the UART bus with the given parameters:

- `baudrate` is the clock rate.
- `bits` is the number of bits per character, 7, 8 or 9.
- `parity` is the parity, `None`, 0 (even) or 1 (odd).
- `stop` is the number of stop bits, 1 or 2.
- `flow` sets the flow control type. Can be 0, `UART.RTS`, `UART.CTS` or `UART.RTS | UART.CTS`.
- `timeout` is the timeout in milliseconds to wait for writing/reading the first character.
- `timeout_char` is the timeout in milliseconds to wait between characters while writing or reading.
- `read_buf_len` is the character length of the read buffer (0 to disable).

This method will raise an exception if the baudrate could not be set within 5% of the desired value. The minimum baudrate is dictated by the frequency of the bus that the UART is on; UART(1) and UART(6) are APB2, the rest are on APB1. The default bus frequencies give a minimum baudrate of 1300 for UART(1) and UART(6) and 650 for the others. Use `pyb.freq` to reduce the bus frequencies to get lower baudrates.

Note: with `parity=None`, only 8 and 9 bits are supported. With parity enabled, only 7 and 8 bits are supported.

`UART.deinit()`

Turn off the UART bus.

`UART.any()`

Returns the number of bytes waiting (may be 0).

`UART.read([nbytes])`

Read characters. If `nbytes` is specified then read at most that many bytes. If `nbytes` are available in the buffer, returns immediately, otherwise returns when sufficient characters arrive or the timeout elapses.

If `nbytes` is not given then the method reads as much data as possible. It returns after the timeout has elapsed.

Note: for 9 bit characters each character takes two bytes, `nbytes` must be even, and the number of characters is `nbytes/2`.

Return value: a bytes object containing the bytes read in. Returns `None` on timeout.

`UART.readchar()`

Receive a single character on the bus.

Return value: The character read, as an integer. Returns -1 on timeout.

`UART.readinto(buf[, nbytes])`

Read bytes into the `buf`. If `nbytes` is specified then read at most that many bytes. Otherwise, read at most `len(buf)` bytes.

Return value: number of bytes read and stored into `buf` or `None` on timeout.

`UART.readline()`

Read a line, ending in a newline character. If such a line exists, return is immediate. If the timeout elapses, all available data is returned regardless of whether a newline exists.

Return value: the line read or `None` on timeout if no data is available.

`UART.write(buf)`

Write the buffer of bytes to the bus. If characters are 7 or 8 bits wide then each byte is one character. If characters

are 9 bits wide then two bytes are used for each character (little endian), and `buf` must contain an even number of bytes.

Return value: number of bytes written. If a timeout occurs and no bytes were written returns `None`.

`UART.writechar(char)`

Write a single character on the bus. `char` is an integer to write. Return value: `None`. See note below if CTS flow control is used.

`UART.sendbreak()`

Send a break condition on the bus. This drives the bus low for a duration of 13 bits. Return value: `None`.

Constants

`UART.RTS`

`UART.CTS`

to select the flow control type.

Flow Control

On Pyboards V1 and V1.1 `UART(2)` and `UART(3)` support RTS/CTS hardware flow control using the following pins:

- `UART(2)` is on: `(TX, RX, nRTS, nCTS) = (X3, X4, X2, X1) = (PA2, PA3, PA1, PA0)`
- `UART(3)` is on :`(TX, RX, nRTS, nCTS) = (Y9, Y10, Y7, Y6) = (PB10, PB11, PB14, PB13)`

On the Pyboard Lite only `UART(2)` supports flow control on these pins:

`(TX, RX, nRTS, nCTS) = (X1, X2, X4, X3) = (PA2, PA3, PA1, PA0)`

In the following paragraphs the term “target” refers to the device connected to the UART.

When the UART’s `init()` method is called with `flow` set to one or both of `UART.RTS` and `UART.CTS` the relevant flow control pins are configured. `nRTS` is an active low output, `nCTS` is an active low input with pullup enabled. To achieve flow control the Pyboard’s `nCTS` signal should be connected to the target’s `nRTS` and the Pyboard’s `nRTS` to the target’s `nCTS`.

CTS: target controls Pyboard transmitter

If CTS flow control is enabled the write behaviour is as follows:

If the Pyboard’s `UART.write(buf)` method is called, transmission will stall for any periods when `nCTS` is `False`. This will result in a timeout if the entire buffer was not transmitted in the timeout period. The method returns the number of bytes written, enabling the user to write the remainder of the data if required. In the event of a timeout, a character will remain in the UART pending `nCTS`. The number of bytes composing this character will be included in the return value.

If `UART.writechar()` is called when `nCTS` is `False` the method will time out unless the target asserts `nCTS` in time. If it times out `OSError 116` will be raised. The character will be transmitted as soon as the target asserts `nCTS`.

RTS: Pyboard controls target's transmitter

If RTS flow control is enabled, behaviour is as follows:

If buffered input is used (`read_buf_len > 0`), incoming characters are buffered. If the buffer becomes full, the next character to arrive will cause `nRTS` to go `False`: the target should cease transmission. `nRTS` will go `True` when characters are read from the buffer.

Note that the `any()` method returns the number of bytes in the buffer. Assume a buffer length of `N` bytes. If the buffer becomes full, and another character arrives, `nRTS` will be set `False`, and `any()` will return the count `N`. When characters are read the additional character will be placed in the buffer and will be included in the result of a subsequent `any()` call.

If buffered input is not used (`read_buf_len == 0`) the arrival of a character will cause `nRTS` to go `False` until the character is read.

class USB_HID – USB Human Interface Device (HID)

The `USB_HID` class allows creation of an object representing the USB Human Interface Device (HID) interface. It can be used to emulate a peripheral such as a mouse or keyboard.

Before you can use this class, you need to use `pyb.usb_mode()` to set the USB mode to include the HID interface.

Constructors

```
class pyb.USB_HID
    Create a new USB_HID object.
```

Methods

```
USB_HID.recv(data, *, timeout=5000)
```

Receive data on the bus:

- `data` can be an integer, which is the number of bytes to receive, or a mutable buffer, which will be filled with received bytes.
- `timeout` is the timeout in milliseconds to wait for the receive.

Return value: if `data` is an integer then a new buffer of the bytes received, otherwise the number of bytes read into `data` is returned.

```
USB_HID.send(data)
```

Send data over the USB HID interface:

- `data` is the data to send (a tuple/list of integers, or a bytearray).

class USB_VCP – USB virtual comm port

The `USB_VCP` class allows creation of a *stream*-like object representing the USB virtual comm port. It can be used to read and write data over USB to the connected host.

Constructors

class `pyb.USB_VCP` (*id*=0)

Create a new USB_VCP object. The *id* argument specifies which USB VCP port to use.

Methods

`USB_VCP.init` (*, *flow*=-1)

Configure the USB VCP port. If the *flow* argument is not -1 then the value sets the flow control, which can be a bitwise-or of `USB_VCP.RTS` and `USB_VCP.CTS`. RTS is used to control read behaviour and CTS, to control write behaviour.

`USB_VCP.setinterrupt` (*chr*)

Set the character which interrupts running Python code. This is set to 3 (CTRL-C) by default, and when a CTRL-C character is received over the USB VCP port, a `KeyboardInterrupt` exception is raised.

Set to -1 to disable this interrupt feature. This is useful when you want to send raw bytes over the USB VCP port.

`USB_VCP.isconnected` ()

Return True if USB is connected as a serial device, else False.

`USB_VCP.any` ()

Return True if any characters waiting, else False.

`USB_VCP.close` ()

This method does nothing. It exists so the USB_VCP object can act as a file.

`USB_VCP.read` ([*nbytes*])

Read at most *nbytes* from the serial device and return them as a bytes object. If *nbytes* is not specified then the method reads all available bytes from the serial device. USB_VCP *stream* implicitly works in non-blocking mode, so if no pending data available, this method will return immediately with None value.

`USB_VCP.readinto` (*buf* [, *maxlen*])

Read bytes from the serial device and store them into *buf*, which should be a buffer-like object. At most `len(buf)` bytes are read. If *maxlen* is given and then at most `min(maxlen, len(buf))` bytes are read.

Returns the number of bytes read and stored into *buf* or None if no pending data available.

`USB_VCP.readline` ()

Read a whole line from the serial device.

Returns a bytes object containing the data, including the trailing newline character or None if no pending data available.

`USB_VCP.readlines` ()

Read as much data as possible from the serial device, breaking it into lines.

Returns a list of bytes objects, each object being one of the lines. Each line will include the newline character.

`USB_VCP.write` (*buf*)

Write the bytes from *buf* to the serial device.

Returns the number of bytes written.

`USB_VCP.recv` (*data*, *, *timeout*=5000)

Receive data on the bus:

- *data* can be an integer, which is the number of bytes to receive, or a mutable buffer, which will be filled with received bytes.

- `timeout` is the timeout in milliseconds to wait for the receive.

Return value: if `data` is an integer then a new buffer of the bytes received, otherwise the number of bytes read into `data` is returned.

`USB_VCP.send(data, *, timeout=5000)`

Send data over the USB VCP:

- `data` is the data to send (an integer to send, or a buffer object).
- `timeout` is the timeout in milliseconds to wait for the send.

Return value: number of bytes sent.

Constants

`USB_VCP.RTS`

`USB_VCP.CTS`

to select the flow control type.

1.4.2 `lcd160cr` — control of LCD160CR display

This module provides control of the MicroPython LCD160CR display.

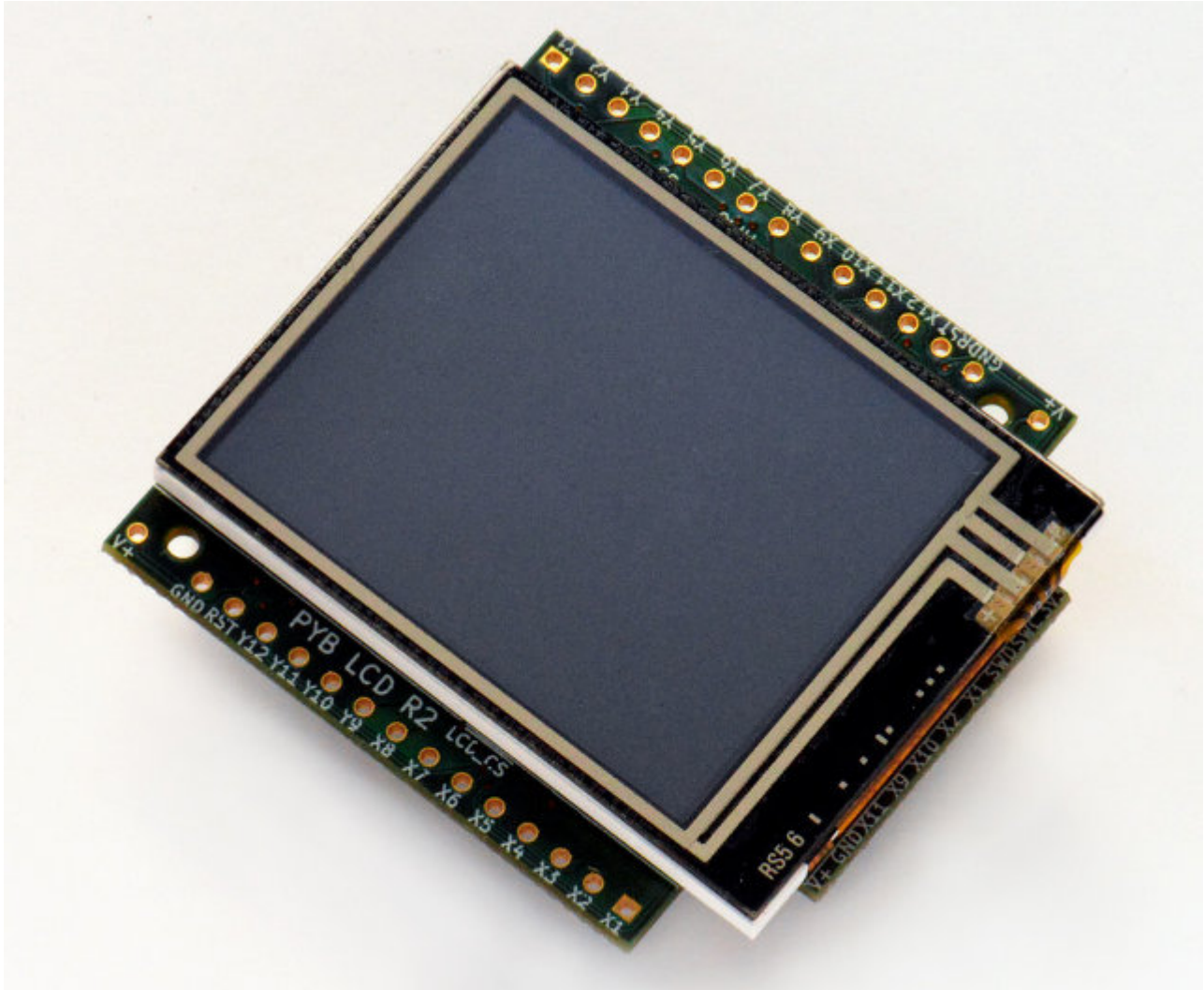

Further resources are available via the following links:

- [LCD160CRv1.0 reference manual](#) (100KiB PDF)
- [LCD160CRv1.0 schematics](#) (1.6MiB PDF)

class LCD160CR

The LCD160CR class provides an interface to the display. Create an instance of this class and use its methods to draw to the LCD and get the status of the touch panel.

For example:

```
import lcd160cr

lcd = lcd160cr.LCD160CR('X')
lcd.set_orient(lcd160cr.PORTRAIT)
lcd.set_pos(0, 0)
lcd.set_text_color(lcd.rgb(255, 0, 0), lcd.rgb(0, 0, 0))
lcd.set_font(1)
```

(continues on next page)

(continued from previous page)

```
lcd.write('Hello MicroPython!')
print('touch:', lcd.get_touch())
```

Constructors

class `lcd160cr.LCD160CR` (*connect=None*, *, *pwr=None*, *i2c=None*, *spi=None*, *i2c_addr=98*)

Construct an LCD160CR object. The parameters are:

- *connect* is a string specifying the physical connection of the LCD display to the board; valid values are “X”, “Y”, “XY”, “YX”. Use “X” when the display is connected to a pyboard in the X-skin position, and “Y” when connected in the Y-skin position. “XY” and “YX” are used when the display is connected to the right or left side of the pyboard, respectively.
- *pwr* is a Pin object connected to the LCD’s power/enabled pin.
- *i2c* is an I2C object connected to the LCD’s I2C interface.
- *spi* is an SPI object connected to the LCD’s SPI interface.
- *i2c_addr* is the I2C address of the display.

One must specify either a valid *connect* or all of *pwr*, *i2c* and *spi*. If a valid *connect* is given then any of *pwr*, *i2c* or *spi* which are not passed as parameters (i.e. they are `None`) will be created based on the value of *connect*. This allows to override the default interface to the display if needed.

The default values are:

- “X” is for the X-skin and uses: `pwr=Pin("X4")`, `i2c=I2C("X")`, `spi=SPI("X")`
- “Y” is for the Y-skin and uses: `pwr=Pin("Y4")`, `i2c=I2C("Y")`, `spi=SPI("Y")`
- “XY” is for the right-side and uses: `pwr=Pin("X4")`, `i2c=I2C("Y")`, `spi=SPI("X")`
- “YX” is for the left-side and uses: `pwr=Pin("Y4")`, `i2c=I2C("X")`, `spi=SPI("Y")`

See [this image](#) for how the display can be connected to the pyboard.

Static methods

static `LCD160CR.rgb` (*r*, *g*, *b*)

Return a 16-bit integer representing the given rgb color values. The 16-bit value can be used to set the font color (see `LCD160CR.set_text_color()`) pen color (see `LCD160CR.set_pen()`) and draw individual pixels.

LCD160CR.clip_line (*data*, *w*, *h*):

Clip the given line data. This is for internal use.

Instance members

The following instance members are publicly accessible.

`LCD160CR.w`

`LCD160CR.h`

The width and height of the display, respectively, in pixels. These members are updated when calling `LCD160CR.set_orient()` and should be considered read-only.

Setup commands

`LCD160CR.set_power(on)`

Turn the display on or off, depending on the given value of *on*: 0 or `False` will turn the display off, and 1 or `True` will turn it on.

`LCD160CR.set_orient(orient)`

Set the orientation of the display. The *orient* parameter can be one of `PORTRAIT`, `LANDSCAPE`, `PORTRAIT_UPSIDEDOWN`, `LANDSCAPE_UPSIDEDOWN`.

`LCD160CR.set_brightness(value)`

Set the brightness of the display, between 0 and 31.

`LCD160CR.set_i2c_addr(addr)`

Set the I2C address of the display. The *addr* value must have the lower 2 bits cleared.

`LCD160CR.set_uart_baudrate(baudrate)`

Set the baudrate of the UART interface.

`LCD160CR.set_startup_deco(value)`

Set the start-up decoration of the display. The *value* parameter can be a logical or of `STARTUP_DECO_NONE`, `STARTUP_DECO_MLOGO`, `STARTUP_DECO_INFO`.

`LCD160CR.save_to_flash()`

Save the following parameters to flash so they persist on restart and power up: initial decoration, orientation, brightness, UART baud rate, I2C address.

Pixel access methods

The following methods manipulate individual pixels on the display.

`LCD160CR.set_pixel(x, y, c)`

Set the specified pixel to the given color. The color should be a 16-bit integer and can be created by `LCD160CR.rgb()`.

`LCD160CR.get_pixel(x, y)`

Get the 16-bit value of the specified pixel.

`LCD160CR.get_line(x, y, buf)`

Low-level method to get a line of pixels into the given buffer. To read *n* pixels *buf* should be $2*n+1$ bytes in length. The first byte is a dummy byte and should be ignored, and subsequent bytes represent the pixels in the line starting at coordinate (*x*, *y*).

`LCD160CR.screen_dump(buf, x=0, y=0, w=None, h=None)`

Dump the contents of the screen to the given buffer. The parameters *x* and *y* specify the starting coordinate, and *w* and *h* the size of the region. If *w* or *h* are `None` then they will take on their maximum values, set by the size of the screen minus the given *x* and *y* values. *buf* should be large enough to hold $2*w*h$ bytes. If it's smaller then only the initial horizontal lines will be stored.

`LCD160CR.screen_load(buf)`

Load the entire screen from the given buffer.

Drawing text

To draw text one sets the position, color and font, and then uses `LCD160CR.write` to draw the text.

`LCD160CR.set_pos(x, y)`

Set the position for text output using `LCD160CR.write()`. The position is the upper-left corner of the text.

`LCD160CR.set_text_color (fg, bg)`

Set the foreground and background color of the text.

`LCD160CR.set_font (font, scale=0, bold=0, trans=0, scroll=0)`

Set the font for the text. Subsequent calls to `write` will use the newly configured font. The parameters are:

- *font* is the font family to use, valid values are 0, 1, 2, 3.
- *scale* is a scaling value for each character pixel, where the pixels are drawn as a square with side length equal to *scale* + 1. The value can be between 0 and 63.
- *bold* controls the number of pixels to overdraw each character pixel, making a bold effect. The lower 2 bits of *bold* are the number of pixels to overdraw in the horizontal direction, and the next 2 bits are for the vertical direction. For example, a *bold* value of 5 will overdraw 1 pixel in both the horizontal and vertical directions.
- *trans* can be either 0 or 1 and if set to 1 the characters will be drawn with a transparent background.
- *scroll* can be either 0 or 1 and if set to 1 the display will do a soft scroll if the text moves to the next line.

`LCD160CR.write (s)`

Write text to the display, using the current position, color and font. As text is written the position is automatically incremented. The display supports basic VT100 control codes such as newline and backspace.

Drawing primitive shapes

Primitive drawing commands use a foreground and background color set by the `set_pen` method.

`LCD160CR.set_pen (line, fill)`

Set the line and fill color for primitive shapes.

`LCD160CR.erase ()`

Erase the entire display to the pen fill color.

`LCD160CR.dot (x, y)`

Draw a single pixel at the given location using the pen line color.

`LCD160CR.rect (x, y, w, h)`

`LCD160CR.rect_outline (x, y, w, h)`

`LCD160CR.rect_interior (x, y, w, h)`

Draw a rectangle at the given location and size using the pen line color for the outline, and the pen fill color for the interior. The `rect` method draws the outline and interior, while the other methods just draw one or the other.

`LCD160CR.line (x1, y1, x2, y2)`

Draw a line between the given coordinates using the pen line color.

`LCD160CR.dot_no_clip (x, y)`

`LCD160CR.rect_no_clip (x, y, w, h)`

`LCD160CR.rect_outline_no_clip (x, y, w, h)`

`LCD160CR.rect_interior_no_clip (x, y, w, h)`

`LCD160CR.line_no_clip (x1, y1, x2, y2)`

These methods are as above but don't do any clipping on the input coordinates. They are faster than the clipping versions and can be used when you know that the coordinates are within the display.

`LCD160CR.poly_dot(data)`

Draw a sequence of dots using the pen line color. The *data* should be a buffer of bytes, with each successive pair of bytes corresponding to coordinate pairs (x, y).

`LCD160CR.poly_line(data)`

Similar to `LCD160CR.poly_dot()` but draws lines between the dots.

Touch screen methods

`LCD160CR.touch_config(calib=False, save=False, irq=None)`

Configure the touch panel:

- If *calib* is `True` then the call will trigger a touch calibration of the resistive touch sensor. This requires the user to touch various parts of the screen.
- If *save* is `True` then the touch parameters will be saved to NVRAM to persist across reset/power up.
- If *irq* is `True` then the display will be configured to pull the IRQ line low when a touch force is detected. If *irq* is `False` then this feature is disabled. If *irq* is `None` (the default value) then no change is made to this setting.

`LCD160CR.is_touched()`

Returns a boolean: `True` if there is currently a touch force on the screen, `False` otherwise.

`LCD160CR.get_touch()`

Returns a 3-tuple of: (*active*, *x*, *y*). If there is currently a touch force on the screen then *active* is 1, otherwise it is 0. The *x* and *y* values indicate the position of the current or most recent touch.

Advanced commands

`LCD160CR.set_spi_win(x, y, w, h)`

Set the window that SPI data is written to.

`LCD160CR.fast_spi(flush=True)`

Ready the display to accept RGB pixel data on the SPI bus, resetting the location of the first byte to go to the top-left corner of the window set by `LCD160CR.set_spi_win()`. The method returns an SPI object which can be used to write the pixel data.

Pixels should be sent as 16-bit RGB values in the 5-6-5 format. The destination counter will increase as data is sent, and data can be sent in arbitrary sized chunks. Once the destination counter reaches the end of the window specified by `LCD160CR.set_spi_win()` it will wrap around to the top-left corner of that window.

`LCD160CR.show_framebuf(buf)`

Show the given buffer on the display. *buf* should be an array of bytes containing the 16-bit RGB values for the pixels, and they will be written to the area specified by `LCD160CR.set_spi_win()`, starting from the top-left corner.

The `framebuf` module can be used to construct frame buffers and provides drawing primitives. Using a frame buffer will improve performance of animations when compared to drawing directly to the screen.

`LCD160CR.set_scroll(on)`

Turn scrolling on or off. This controls globally whether any window regions will scroll.

`LCD160CR.set_scroll_win(win, x=-1, y=0, w=0, h=0, vec=0, pat=0, fill=0x07e0, color=0)`

Configure a window region for scrolling:

- *win* is the window id to configure. There are 0..7 standard windows for general purpose use. Window 8 is the text scroll window (the ticker).
- *x*, *y*, *w*, *h* specify the location of the window in the display.

- *vec* specifies the direction and speed of scroll: it is a 16-bit value of the form `0bF.ddSSSSSSSSSSSSSS`. *dd* is 0, 1, 2, 3 for +x, +y, -x, -y scrolling. *F* sets the speed format, with 0 meaning that the window is shifted $S \% 256$ pixel every frame, and 1 meaning that the window is shifted 1 pixel every *S* frames.
- *pat* is a 16-bit pattern mask for the background.
- *fill* is the fill color.
- *color* is the extra color, either of the text or pattern foreground.

`LCD160CR.set_scroll_win_param(win, param, value)`

Set a single parameter of a scrolling window region:

- *win* is the window id, 0..8.
- *param* is the parameter number to configure, 0..7, and corresponds to the parameters in the `set_scroll_win` method.
- *value* is the value to set.

`LCD160CR.set_scroll_buf(s)`

Set the string for scrolling in window 8. The parameter *s* must be a string with length 32 or less.

`LCD160CR.jpeg(buf)`

Display a JPEG. *buf* should contain the entire JPEG data. JPEG data should not include EXIF information. The following encodings are supported: Baseline DCT, Huffman coding, 8 bits per sample, 3 color components, YCbCr4:2:2. The origin of the JPEG is set by `LCD160CR.set_pos()`.

`LCD160CR.jpeg_start(total_len)`

`LCD160CR.jpeg_data(buf)`

Display a JPEG with the data split across multiple buffers. There must be a single call to `jpeg_start` to begin with, specifying the total number of bytes in the JPEG. Then this number of bytes must be transferred to the display using one or more calls to the `jpeg_data` command.

`LCD160CR.feed_wdt()`

The first call to this method will start the display's internal watchdog timer. Subsequent calls will feed the watchdog. The timeout is roughly 30 seconds.

`LCD160CR.reset()`

Reset the display.

Constants

`lcd160cr.PORTRAIT`

`lcd160cr.LANDSCAPE`

`lcd160cr.PORTRAIT_UPSIDEDOWN`

`lcd160cr.LANDSCAPE_UPSIDEDOWN`

Orientations of the display, used by `LCD160CR.set_orient()`.

`lcd160cr.STARTUP_DECO_NONE`

`lcd160cr.STARTUP_DECO_MLOGO`

`lcd160cr.STARTUP_DECO_INFO`

Types of start-up decoration, can be OR'ed together, used by `LCD160CR.set_startup_deco()`.

1.5 Libraries specific to the WiPy

The following libraries and classes are specific to the WiPy.

1.5.1 wipy – WiPy specific features

The `wipy` module contains functions to control specific features of the WiPy, such as the heartbeat LED.

Functions

`wipy.heartbeat([enable])`

Get or set the state (enabled or disabled) of the heartbeat LED. Accepts and returns boolean values (`True` or `False`).

1.5.2 class ADCWiPy – analog to digital conversion

Note: This class is a non-standard ADC implementation for the WiPy. It is available simply as `machine.ADC` on the WiPy but is named in the documentation below as `machine.ADCWiPy` to distinguish it from the more general `machine.ADC` class.

Usage:

```
import machine

adc = machine.ADC()           # create an ADC object
apin = adc.channel(pin='GP3') # create an analog pin on GP3
val = apin()                  # read an analog value
```

Constructors

class `machine.ADCWiPy(id=0, *, bits=12)`

Create an ADC object associated with the given pin. This allows you to then read analog values on that pin. For more info check the [pinout and alternate functions table](#).

Warning: ADC pin input range is 0-1.4V (being 1.8V the absolute maximum that it can withstand). When GP2, GP3, GP4 or GP5 are remapped to the ADC block, 1.8 V is the maximum. If these pins are used in digital mode, then the maximum allowed input is 3.6V.

Methods

`ADCWiPy.channel(id, *, pin)`

Create an analog pin. If only channel ID is given, the correct pin will be selected. Alternatively, only the pin can be passed and the correct channel will be selected. Examples:

```
# all of these are equivalent and enable ADC channel 1 on GP3
apin = adc.channel(1)
apin = adc.channel(pin='GP3')
apin = adc.channel(id=1, pin='GP3')
```

`ADCWiPy.init()`

Enable the ADC block.

`ADCWiPy.deinit()`
Disable the ADC block.

1.5.3 class ADCChannel — read analog values from internal or external sources

ADC channels can be connected to internal points of the MCU or to GPIO pins. ADC channels are created using the `ADC.channel` method.

`machine.adcchannel()`
Fast method to read the channel value.

`adcchannel.value()`
Read the channel value.

`adcchannel.init()`
Re-init (and effectively enable) the ADC channel.

`adcchannel.deinit()`
Disable the ADC channel.

1.5.4 class TimerWiPy – control hardware timers

Note: This class is a non-standard Timer implementation for the WiPy. It is available simply as `machine.Timer` on the WiPy but is named in the documentation below as `machine.TimerWiPy` to distinguish it from the more general *machine.Timer* class.

Hardware timers deal with timing of periods and events. Timers are perhaps the most flexible and heterogeneous kind of hardware in MCUs and SoCs, differently greatly from a model to a model. MicroPython's Timer class defines a baseline operation of executing a callback with a given period (or once after some delay), and allow specific boards to define more non-standard behavior (which thus won't be portable to other boards).

See discussion of *important constraints* on Timer callbacks.

Note: Memory can't be allocated inside irq handlers (an interrupt) and so exceptions raised within a handler don't give much information. See `micropython.alloc_emergency_exception_buf()` for how to get around this limitation.

Constructors

class `machine.TimerWiPy(id, ...)`
Construct a new timer object of the given id. Id of -1 constructs a virtual timer (if supported by a board).

Methods

`TimerWiPy.init(mode, *, width=16)`
Initialise the timer. Example:

```
tim.init(Timer.PERIODIC)           # periodic 16-bit timer
tim.init(Timer.ONE_SHOT, width=32)  # one shot 32-bit timer
```

Keyword arguments:

- `mode` can be one of:
 - `TimerWiPy.ONE_SHOT` - The timer runs once until the configured period of the channel expires.
 - `TimerWiPy.PERIODIC` - The timer runs periodically at the configured frequency of the channel.
 - `TimerWiPy.PWM` - Output a PWM signal on a pin.
- `width` must be either 16 or 32 (bits). For really low frequencies < 5Hz (or large periods), 32-bit timers should be used. 32-bit mode is only available for `ONE_SHOT` AND `PERIODIC` modes.

`TimerWiPy.deinit()`

Deinitialises the timer. Stops the timer, and disables the timer peripheral.

`TimerWiPy.channel(channel, *, freq, period, polarity=TimerWiPy.POSITIVE, duty_cycle=0)`

If only a channel identifier passed, then a previously initialized channel object is returned (or `None` if there is no previous channel).

Otherwise, a `TimerChannel` object is initialized and returned.

The operating mode is the one configured to the Timer object that was used to create the channel.

- `channel` if the width of the timer is 16-bit, then must be either `TIMER.A`, `TIMER.B`. If the width is 32-bit then it **must be** `TIMER.A | TIMER.B`.

Keyword only arguments:

- `freq` sets the frequency in Hz.
- `period` sets the period in microseconds.

Note: Either `freq` or `period` must be given, never both.

- `polarity` this is applicable for PWM, and defines the polarity of the duty cycle
- `duty_cycle` only applicable to PWM. It's a percentage (0.00-100.00). Since the WiPy doesn't support floating point numbers the duty cycle must be specified in the range 0-10000, where 10000 would represent 100.00, 5050 represents 50.50, and so on.

Note: When the channel is in PWM mode, the corresponding pin is assigned automatically, therefore there's no need to assign the alternate function of the pin via the `Pin` class. The pins which support PWM functionality are the following:

- GP24 on Timer 0 channel A.
 - GP25 on Timer 1 channel A.
 - GP9 on Timer 2 channel B.
 - GP10 on Timer 3 channel A.
 - GP11 on Timer 3 channel B.
-

1.5.5 class `TimerChannel` — setup a channel for a timer

Timer channels are used to generate/capture a signal using a timer.

`TimerChannel` objects are created using the `Timer.channel()` method.

Methods

`timerchannel.irq(*, trigger, priority=1, handler=None)`

The behavior of this callback is heavily dependent on the operating mode of the timer channel:

- If mode is `TimerWiPy.PERIODIC` the callback is executed periodically with the configured frequency or period.
- If mode is `TimerWiPy.ONE_SHOT` the callback is executed once when the configured timer expires.
- If mode is `TimerWiPy.PWM` the callback is executed when reaching the duty cycle value.

The accepted params are:

- `priority` level of the interrupt. Can take values in the range 1-7. Higher values represent higher priorities.
- `handler` is an optional function to be called when the interrupt is triggered.
- `trigger` must be `TimerWiPy.TIMEOUT` when the operating mode is either `TimerWiPy.PERIODIC` or `TimerWiPy.ONE_SHOT`. In the case that mode is `TimerWiPy.PWM` then `trigger` must be equal to `TimerWiPy.MATCH`.

Returns a callback object.

`timerchannel.freq([value])`

Get or set the timer channel frequency (in Hz).

`timerchannel.period([value])`

Get or set the timer channel period (in microseconds).

`timerchannel.duty_cycle([value])`

Get or set the duty cycle of the PWM signal. It's a percentage (0.00-100.00). Since the WiPy doesn't support floating point numbers the duty cycle must be specified in the range 0-10000, where 10000 would represent 100.00, 5050 represents 50.50, and so on.

Constants

`TimerWiPy.ONE_SHOT`

`TimerWiPy.PERIODIC`

Timer operating mode.

1.6 Libraries specific to the ESP8266 and ESP32

The following libraries are specific to the ESP8266 and ESP32.

1.6.1 esp — functions related to the ESP8266 and ESP32

The `esp` module contains specific functions related to both the ESP8266 and ESP32 modules. Some functions are only available on one or the other of these ports.

Functions

`esp.sleep_type([sleep_type])`

Note: ESP8266 only

Get or set the sleep type.

If the *sleep_type* parameter is provided, sets the sleep type to its value. If the function is called without parameters, returns the current sleep type.

The possible sleep types are defined as constants:

- `SLEEP_NONE` – all functions enabled,
- `SLEEP_MODEM` – modem sleep, shuts down the WiFi Modem circuit.
- `SLEEP_LIGHT` – light sleep, shuts down the WiFi Modem circuit and suspends the processor periodically.

The system enters the set sleep mode automatically when possible.

`esp.deepsleep(time_us=0, /)`

Note: ESP8266 only - use `machine.deepsleep()` on ESP32

Enter deep sleep.

The whole module powers down, except for the RTC clock circuit, which can be used to restart the module after the specified time if the pin 16 is connected to the reset pin. Otherwise the module will sleep until manually reset.

`esp.flash_id()`

Note: ESP8266 only

Read the device ID of the flash memory.

`esp.flash_size()`

Read the total size of the flash memory.

`esp.flash_user_start()`

Read the memory offset at which the user flash space begins.

`esp.flash_read(byte_offset, length_or_buffer)`

`esp.flash_write(byte_offset, bytes)`

`esp.flash_erase(sector_no)`

`esp.set_native_code_location(start, length)`

Note: ESP8266 only

Set the location that native code will be placed for execution after it is compiled. Native code is emitted when the `@micropython.native`, `@micropython.viper` and `@micropython.asm_xtensa` decorators are applied to a function. The ESP8266 must execute code from either iRAM or the lower 1MByte of flash (which is memory mapped), and this function controls the location.

If *start* and *length* are both `None` then the native code location is set to the unused portion of memory at the end of the iRAM1 region. The size of this unused portion depends on the firmware and is typically quite small (around 500 bytes), and is enough to store a few very small functions. The advantage of using this iRAM1 region is that it does not get worn out by writing to it.

If neither *start* nor *length* are `None` then they should be integers. *start* should specify the byte offset from the beginning of the flash at which native code should be stored. *length* specifies how many bytes of flash from *start* can be used to store native code. *start* and *length* should be multiples of the sector size (being 4096 bytes). The flash will be automatically erased before writing to it so be sure to use a region of flash that is not otherwise used, for example by the firmware or the filesystem.

When using the flash to store native code *start+length* must be less than or equal to 1MByte. Note that the flash can be worn out if repeated erasures (and writes) are made so use this feature sparingly. In particular, native code needs to be recompiled and rewritten to flash on each boot (including wake from deepsleep).

In both cases above, using iRAM1 or flash, if there is no more room left in the specified region then the use of a native decorator on a function will lead to `MemoryError` exception being raised during compilation of that function.

1.6.2 esp32 — functionality specific to the ESP32

The `esp32` module contains functions and classes specifically aimed at controlling ESP32 modules.

Functions

`esp32.wake_on_touch(wake)`

Configure whether or not a touch will wake the device from sleep. *wake* should be a boolean value.

`esp32.wake_on_ext0(pin, level)`

Configure how EXT0 wakes the device from sleep. *pin* can be `None` or a valid Pin object. *level* should be `esp32.WAKEUP_ALL_LOW` or `esp32.WAKEUP_ANY_HIGH`.

`esp32.wake_on_ext1(pins, level)`

Configure how EXT1 wakes the device from sleep. *pins* can be `None` or a tuple/list of valid Pin objects. *level* should be `esp32.WAKEUP_ALL_LOW` or `esp32.WAKEUP_ANY_HIGH`.

`esp32.raw_temperature()`

Read the raw value of the internal temperature sensor, returning an integer.

`esp32.hall_sensor()`

Read the raw value of the internal Hall sensor, returning an integer.

`esp32.idf_heap_info(capabilities)`

Returns information about the ESP-IDF heap memory regions. One of them contains the MicroPython heap and the others are used by ESP-IDF, e.g., for network buffers and other data. This data is useful to get a sense of how much memory is available to ESP-IDF and the networking stack in particular. It may shed some light on situations where ESP-IDF operations fail due to allocation failures. The information returned is *not* useful to troubleshoot Python allocation failures, use `micropython.mem_info()` instead.

The capabilities parameter corresponds to ESP-IDF's `MALLOC_CAP_XXX` values but the two most useful ones are predefined as `esp32.HEAP_DATA` for data heap regions and `esp32.HEAP_EXEC` for executable regions as used by the native code emitter.

The return value is a list of 4-tuples, where each 4-tuple corresponds to one heap and contains: the total bytes, the free bytes, the largest free block, and the minimum free seen over time.

Example after booting:

```
>>> import esp32; esp32.idf_heap_info(esp32.HEAP_DATA)
[(240, 0, 0, 0), (7288, 0, 0, 0), (16648, 4, 4, 4), (79912, 35712, 35512, 35108),
 (15072, 15036, 15036, 15036), (113840, 0, 0, 0)]
```

Flash partitions

This class gives access to the partitions in the device's flash memory and includes methods to enable over-the-air (OTA) updates.

class `esp32.Partition(id)`

Create an object representing a partition. *id* can be a string which is the label of the partition to retrieve, or one of the constants: `BOOT` or `RUNNING`.

classmethod `Partition.find(type=TYPE_APP, subtype=0xff, label=None)`

Find a partition specified by *type*, *subtype* and *label*. Returns a (possibly empty) list of `Partition` objects. Note: `subtype=0xff` matches any subtype and `label=None` matches any label.

`Partition.info()`

Returns a 6-tuple (*type*, *subtype*, *addr*, *size*, *label*, *encrypted*).

`Partition.readblocks(block_num, buf)`

`Partition.readblocks(block_num, buf, offset)`

`Partition.writeblocks(block_num, buf)`

`Partition.writeblocks(block_num, buf, offset)`

`Partition.ioctl(cmd, arg)`

These methods implement the simple and *extended* block protocol defined by `uos.AbstractBlockDev`.

`Partition.set_boot()`

Sets the partition as the boot partition.

`Partition.get_next_update()`

Gets the next update partition after this one, and returns a new `Partition` object. Typical usage is `Partition(Partition.RUNNING).get_next_update()` which returns the next partition to update given the current running one.

classmethod `Partition.mark_app_valid_cancel_rollback()`

Signals that the current boot is considered successful. Calling `mark_app_valid_cancel_rollback` is required on the first boot of a new partition to avoid an automatic rollback at the next boot. This uses the ESP-IDF “app rollback” feature with “`CONFIG_BOOTLOADER_APP_ROLLBACK_ENABLE`” and an `OSError(-261)` is raised if called on firmware that doesn’t have the feature enabled. It is OK to call `mark_app_valid_cancel_rollback` on every boot and it is not necessary when booting firmware that was loaded using `esptool`.

Constants

`Partition.BOOT`

`Partition.RUNNING`

Used in the `Partition` constructor to fetch various partitions: `BOOT` is the partition that will be booted at the next reset and `RUNNING` is the currently running partition.

`Partition.TYPE_APP`

`Partition.TYPE_DATA`

Used in `Partition.find` to specify the partition type: `APP` is for bootable firmware partitions (typically labelled `factory`, `ota_0`, `ota_1`), and `DATA` is for other partitions, e.g. `nvs`, `otadata`, `phy_init`, `vfs`.

`esp32.HEAP_DATA`

`esp32.HEAP_EXEC`

Used in `idf_heap_info`.

RMT

The RMT (Remote Control) module, specific to the ESP32, was originally designed to send and receive infrared remote control signals. However, due to a flexible design and very accurate (as low as 12.5ns) pulse generation, it can also be used to transmit or receive many other types of digital signals:

```
import esp32
from machine import Pin

r = esp32.RMT(0, pin=Pin(18), clock_div=8)
r # RMT(channel=0, pin=18, source_freq=80000000, clock_div=8)

# To use carrier frequency
r = esp32.RMT(0, pin=Pin(18), clock_div=8, carrier_freq=38000)
r # RMT(channel=0, pin=18, source_freq=80000000, clock_div=8, carrier_freq=38000,
↪ carrier_duty_percent=50)

# The channel resolution is 100ns (1/(source_freq/clock_div)).
r.write_pulses((1, 20, 2, 40), start=0) # Send 0 for 100ns, 1 for 2000ns, 0 for
↪ 200ns, 1 for 4000ns
```

The input to the RMT module is an 80MHz clock (in the future it may be able to configure the input clock but, for now, it's fixed). `clock_div` divides the clock input which determines the resolution of the RMT channel. The numbers specified in `write_pulses` are multiplied by the resolution to define the pulses.

`clock_div` is an 8-bit divider (0-255) and each pulse can be defined by multiplying the resolution by a 15-bit (0-32,768) number. There are eight channels (0-7) and each can have a different clock divider.

To enable the carrier frequency feature of the esp32 hardware, specify the `carrier_freq` as something like 38000, a typical IR carrier frequency.

So, in the example above, the 80MHz clock is divided by 8. Thus the resolution is $(1/(80\text{MHz}/8))$ 100ns. Since the start level is 0 and toggles with each number, the bitstream is 0101 with durations of [100ns, 2000ns, 100ns, 4000ns].

For more details see Espressif's [ESP-IDF RMT documentation](#).

Warning: The current MicroPython RMT implementation lacks some features, most notably receiving pulses. RMT should be considered a *beta feature* and the interface may change in the future.

class `esp32.RMT` (*channel*, *, *pin=None*, *clock_div=8*, *carrier_freq=0*, *carrier_duty_percent=50*)

This class provides access to one of the eight RMT channels. *channel* is required and identifies which RMT channel (0-7) will be configured. *pin*, also required, configures which Pin is bound to the RMT channel. *clock_div* is an 8-bit clock divider that divides the source clock (80MHz) to the RMT channel allowing the resolution to be specified. *carrier_freq* is used to enable the carrier feature and specify its frequency, default value is 0 (not enabled). To enable, specify a positive integer. *carrier_duty_percent* defaults to 50.

`RMT.source_freq()`

Returns the source clock frequency. Currently the source clock is not configurable so this will always return 80MHz.

`RMT.clock_div()`

Return the clock divider. Note that the channel resolution is $1 / (\text{source_freq} / \text{clock_div})$.

`RMT.wait_done` (*timeout=0*)

Returns True if the channel is currently transmitting a stream of pulses started with a call to `RMT.write_pulses`.

If *timeout* (defined in ticks of $\text{source_freq} / \text{clock_div}$) is specified the method will wait for *timeout* or until transmission is complete, returning False if the channel continues to transmit. If looping is enabled with `RMT.loop` and a stream has started, then this method will always (wait and) return False.

`RMT.loop` (*enable_loop*)

Configure looping on the channel. *enable_loop* is bool, set to True to enable looping on the next call to `RMT`.

`write_pulses`. If called with `False` while a looping stream is currently being transmitted then the current set of pulses will be completed before transmission stops.

`RMT.write_pulses` (*pulses*, *start*)

Begin sending *pulses*, a list or tuple defining the stream of pulses. The length of each pulse is defined by a number to be multiplied by the channel resolution ($1 / (\text{source_freq} / \text{clock_div})$). *start* defines whether the stream starts at 0 or 1.

If transmission of a stream is currently in progress then this method will block until transmission of that stream has ended before beginning sending *pulses*.

If looping is enabled with `RMT.loop`, the stream of pulses will be repeated indefinitely. Further calls to `RMT.write_pulses` will end the previous stream - blocking until the last set of pulses has been transmitted - before starting the next stream.

Ultra-Low-Power co-processor

`class` `esp32.ULP`

This class provides access to the Ultra-Low-Power co-processor.

`ULP.set_wakeup_period` (*period_index*, *period_us*)

Set the wake-up period.

`ULP.load_binary` (*load_addr*, *program_binary*)

Load a *program_binary* into the ULP at the given *load_addr*.

`ULP.run` (*entry_point*)

Start the ULP running at the given *entry_point*.

Constants

`esp32.WAKEUP_ALL_LOW`

`esp32.WAKEUP_ANY_HIGH`

Selects the wake level for pins.

MicroPython language and implementation

MicroPython aims to implement the Python 3.4 standard (with selected features from later versions) with respect to language syntax, and most of the features of MicroPython are identical to those described by the “Language Reference” documentation at docs.python.org.

The MicroPython standard library is described in the *corresponding chapter*. The `cpython_diffs` chapter describes differences between MicroPython and CPython (which mostly concern standard library and types, but also some language-level features).

This chapter describes features and peculiarities of MicroPython implementation and the best practices to use them.

2.1 Glossary

baremetal A system without a (full-fledged) operating system, for example an *MCU*-based system. When running on a baremetal system, MicroPython effectively functions like a small operating system, running user programs and providing a command interpreter (*REPL*).

buffer protocol Any Python object that can be automatically converted into bytes, such as `bytes`, `bytearray`, `memoryview` and `str` objects, which all implement the “buffer protocol”.

board Typically this refers to a printed circuit board (PCB) containing a *microcontroller* and supporting components. MicroPython firmware is typically provided per-board, as the firmware contains both MCU-specific functionality but also board-level functionality such as drivers or pin names.

bytecode A compact representation of a Python program that generated by compiling the Python source code. This is what the VM actually executes. Bytecode is typically generated automatically at runtime and is invisible to the user. Note that while *CPython* and MicroPython both use bytecode, the format is different. You can also pre-compile source code offline using the *cross-compiler*.

callee-owned tuple This is a MicroPython-specific construct where, for efficiency reasons, some built-in functions or methods may re-use the same underlying tuple object to return data. This avoids having to allocate a new tuple for every call, and reduces heap fragmentation. Programs should not hold references to callee-owned tuples and instead only extract data from them (or make a copy).

CircuitPython A variant of MicroPython developed by [Adafruit Industries](https://adafruit.com).

CPython CPython is the reference implementation of the Python programming language, and the most well-known one. It is, however, one of many implementations (including Jython, IronPython, PyPy, and MicroPython). While MicroPython’s implementation differs substantially from CPython, it aims to maintain as much compatibility as possible.

cross-compiler Also known as `mpy-cross`. This tool runs on your PC and converts a *.py file* containing MicroPython code into a *.mpy file* containing MicroPython bytecode. This means it loads faster (the board doesn’t have to compile the code), and uses less space on flash (the bytecode is more space efficient).

driver A MicroPython library that implements support for a particular component, such as a sensor or display.

FFI Acronym for Foreign Function Interface. A mechanism used by the *MicroPython Unix port* to access operating system functionality. This is not available on *baremetal* ports.

filesystem Most MicroPython ports and boards provide a filesystem stored in flash that is available to user code via the standard Python file APIs such as `open()`. Some boards also make this internal filesystem accessible to the host via USB mass-storage.

frozen module A Python module that has been cross compiled and bundled into the firmware image. This reduces RAM requirements as the code is executed directly from flash.

Garbage Collector A background process that runs in Python (and MicroPython) to reclaim unused memory in the *heap*.

GPIO General-purpose input/output. The simplest means to control electrical signals (commonly referred to as “pins”) on a microcontroller. GPIO typically allows pins to be either input or output, and to set or get their digital value (logical “0” or “1”). MicroPython abstracts GPIO access using the *machine.Pin* and *machine.Signal* classes.

GPIO port A group of *GPIO* pins, usually based on hardware properties of these pins (e.g. controllable by the same register).

heap A region of RAM where MicroPython stores dynamic data. It is managed automatically by the *Garbage Collector*. Different MCUs and boards have vastly different amounts of RAM available for the heap, so this will affect how complex your program can be.

interned string An optimisation used by MicroPython to improve the efficiency of working with strings. An interned string is referenced by its (unique) identity rather than its address and can therefore be quickly compared just by its identifier. It also means that identical strings can be de-duplicated in memory. String interning is almost always invisible to the user.

MCU Microcontroller. Microcontrollers usually have much less resources than a desktop, laptop, or phone, but are smaller, cheaper and require much less power. MicroPython is designed to be small and optimized enough to run on an average modern microcontroller.

micropython-lib MicroPython is (usually) distributed as a single executable/binary file with just few builtin modules. There is no extensive standard library comparable with *CPython*’s. Instead, there is a related, but separate project *micropython-lib* which provides implementations for many modules from CPython’s standard library.

Some of the modules are implemented in pure Python, and are able to be used on all ports. However, the majority of these modules use *FFI* to access operating system functionality, and as such can only be used on the *MicroPython Unix port* (with limited support for Windows).

Unlike the *CPython* stdlib, micropython-lib modules are intended to be installed individually - either using manual copying or using *upip*.

MicroPython port MicroPython supports different *boards*, RTOSes, and OSes, and can be relatively easily adapted to new systems. MicroPython with support for a particular system is called a “port” to that system. Different ports may have widely different functionality. This documentation is intended to be a reference of the generic APIs available across different ports (“MicroPython core”). Note that some ports may still omit some APIs

described here (e.g. due to resource constraints). Any such differences, and port-specific extensions beyond the MicroPython core functionality, would be described in the separate port-specific documentation.

MicroPython Unix port The unix port is one of the major *MicroPython ports*. It is intended to run on POSIX-compatible operating systems, like Linux, MacOS, FreeBSD, Solaris, etc. It also serves as the basis of Windows port. The Unix port is very useful for quick development and testing of the MicroPython language and machine-independent features. It can also function in a similar way to *CPython*’s `python` executable.

.mpy file The output of the *cross-compiler*. A compiled form of a *.py file* that contains MicroPython bytecode instead of Python source code.

native Usually refers to “native code”, i.e. machine code for the target microcontroller (such as ARM Thumb, Xtensa, x86/x64). The `@native` decorator can be applied to a MicroPython function to generate native code instead of bytecode for that function, which will likely be faster but use more RAM.

port Usually short for *MicroPython port*, but could also refer to *GPIO port*.

.py file A file containing Python source code.

REPL An acronym for “Read, Eval, Print, Loop”. This is the interactive Python prompt, useful for debugging or testing short snippets of code. Most MicroPython boards make a REPL available over a UART, and this is typically accessible on a host PC via USB.

stream Also known as a “file-like object”. An Python object which provides sequential read-write access to the underlying data. A stream object implements a corresponding interface, which consists of methods like `read()`, `write()`, `readinto()`, `seek()`, `flush()`, `close()`, etc. A stream is an important concept in MicroPython; many I/O objects implement the stream interface, and thus can be used consistently and interchangeably in different contexts. For more information on streams in MicroPython, see the *uio* module.

UART Acronym for “Universal Asynchronous Receiver/Transmitter”. This is a peripheral that sends data over a pair of pins (TX & RX). Many boards include a way to make at least one of the UARTs available to a host PC as a serial port over USB.

upip (Literally, “micro pip”). A package manager for MicroPython, inspired by *CPython*’s `pip`, but much smaller and with reduced functionality. `upip` runs both on the *Unix port* and on *baremetal* ports which offer filesystem and networking support.

2.2 The MicroPython Interactive Interpreter Mode (aka REPL)

This section covers some characteristics of the MicroPython Interactive Interpreter Mode. A commonly used term for this is REPL (read-eval-print-loop) which will be used to refer to this interactive prompt.

2.2.1 Auto-indent

When typing python statements which end in a colon (for example `if`, `for`, `while`) then the prompt will change to three dots (...) and the cursor will be indented by 4 spaces. When you press return, the next line will continue at the same level of indentation for regular statements or an additional level of indentation where appropriate. If you press the backspace key then it will undo one level of indentation.

If your cursor is all the way back at the beginning, pressing RETURN will then execute the code that you’ve entered. The following shows what you’d see after entering a `for` statement (the underscore shows where the cursor winds up):

```
>>> for i in range(30):
...     _
```

If you then enter an `if` statement, an additional level of indentation will be provided:

```
>>> for i in range(30):
...     if i > 3:
...         _
```

Now enter `break` followed by `RETURN` and press `BACKSPACE`:

```
>>> for i in range(30):
...     if i > 3:
...         break
...     _
```

Finally type `print(i)`, press `RETURN`, press `BACKSPACE` and press `RETURN` again:

```
>>> for i in range(30):
...     if i > 3:
...         break
...     print(i)
...
0
1
2
3
>>>
```

Auto-indent won't be applied if the previous two lines were all spaces. This means that you can finish entering a compound statement by pressing `RETURN` twice, and then a third press will finish and execute.

2.2.2 Auto-completion

While typing a command at the REPL, if the line typed so far corresponds to the beginning of the name of something, then pressing `TAB` will show possible things that could be entered. For example, first import the `machine` module by entering `import machine` and pressing `RETURN`. Then type `m` and press `TAB` and it should expand to `machine`. Enter a dot `.` and press `TAB` again. You should see something like:

```
>>> machine.
__name__      info          unique_id     reset
bootloader    freq          rng           idle
sleep         deepsleep    disable_irq   enable_irq
Pin
```

The word will be expanded as much as possible until multiple possibilities exist. For example, type `machine.Pin`. `AF3` and press `TAB` and it will expand to `machine.Pin.AF3_TIM`. Pressing `TAB` a second time will show the possible expansions:

```
>>> machine.Pin.AF3_TIM
AF3_TIM10     AF3_TIM11     AF3_TIM8      AF3_TIM9
>>> machine.Pin.AF3_TIM
```

2.2.3 Interrupting a running program

You can interrupt a running program by pressing `Ctrl-C`. This will raise a `KeyboardInterrupt` which will bring you back to the REPL, providing your program doesn't intercept the `KeyboardInterrupt` exception.

For example:

```
>>> for i in range(1000000):
...     print(i)
...
0
1
2
3
...
6466
6467
6468
Traceback (most recent call last):
  File "<stdin>", line 2, in <module>
KeyboardInterrupt:
>>>
```

2.2.4 Paste mode

If you want to paste some code into your terminal window, the auto-indent feature will mess things up. For example, if you had the following python code:

```
def foo():
    print('This is a test to show paste mode')
    print('Here is a second line')
foo()
```

and you try to paste this into the normal REPL, then you will see something like this:

```
>>> def foo():
...     print('This is a test to show paste mode')
...     print('Here is a second line')
...     foo()
...
  File "<stdin>", line 3
IndentationError: unexpected indent
```

If you press Ctrl-E, then you will enter paste mode, which essentially turns off the auto-indent feature, and changes the prompt from >>> to ===. For example:

```
>>>
paste mode; Ctrl-C to cancel, Ctrl-D to finish
=== def foo():
===     print('This is a test to show paste mode')
===     print('Here is a second line')
=== foo()
===
This is a test to show paste mode
Here is a second line
>>>
```

Paste Mode allows blank lines to be pasted. The pasted text is compiled as if it were a file. Pressing Ctrl-D exits paste mode and initiates the compilation.

2.2.5 Soft reset

A soft reset will reset the python interpreter, but tries not to reset the method by which you're connected to the MicroPython board (USB-serial, or Wifi).

You can perform a soft reset from the REPL by pressing Ctrl-D, or from your python code by executing:

```
machine.soft_reset()
```

For example, if you reset your MicroPython board, and you execute a `dir()` command, you'd see something like this:

```
>>> dir()
['__name__', 'pyb']
```

Now create some variables and repeat the `dir()` command:

```
>>> i = 1
>>> j = 23
>>> x = 'abc'
>>> dir()
['j', 'x', '__name__', 'pyb', 'i']
>>>
```

Now if you enter Ctrl-D, and repeat the `dir()` command, you'll see that your variables no longer exist:

```
MPY: sync filesystems
MPY: soft reboot
MicroPython v1.5-51-g6f70283-dirty on 2015-10-30; PYBv1.0 with STM32F405RG
Type "help()" for more information.
>>> dir()
['__name__', 'pyb']
>>>
```

2.2.6 The special variable `_` (underscore)

When you use the REPL, you may perform computations and see the results. MicroPython stores the results of the previous statement in the variable `_` (underscore). So you can use the underscore to save the result in a variable. For example:

```
>>> 1 + 2 + 3 + 4 + 5
15
>>> x = _
>>> x
15
>>>
```

2.2.7 Raw mode

Raw mode is not something that a person would normally use. It is intended for programmatic use. It essentially behaves like paste mode with echo turned off.

Raw mode is entered using Ctrl-A. You then send your python code, followed by a Ctrl-D. The Ctrl-D will be acknowledged by 'OK' and then the python code will be compiled and executed. Any output (or errors) will be sent back. Entering Ctrl-B will leave raw mode and return to the regular (aka friendly) REPL.

The `tools/pyboard.py` program uses the raw REPL to execute python files on the MicroPython board.

2.3 MicroPython .mpy files

MicroPython defines the concept of an .mpy file which is a binary container file format that holds precompiled code, and which can be imported like a normal .py module. The file `foo.mpy` can be imported via `import foo`, as long as `foo.mpy` can be found in the usual way by the import machinery. Usually, each directory listed in `sys.path` is searched in order. When searching a particular directory `foo.py` is looked for first and if that is not found then `foo.mpy` is looked for, then the search continues in the next directory if neither is found. As such, `foo.py` will take precedence over `foo.mpy`.

These .mpy files can contain bytecode which is usually generated from Python source files (.py files) via the `mpy-cross` program. For some architectures an .mpy file can also contain native machine code, which can be generated in a variety of ways, most notably from C source code.

2.3.1 Versioning and compatibility of .mpy files

A given .mpy file may or may not be compatible with a given MicroPython system. Compatibility is based on the following:

- Version of the .mpy file: the version of the file must match the version supported by the system loading it.
- Bytecode features used in the .mpy file: there are two bytecode features which must match between the file and the system: unicode support and inline caching of map lookups in the bytecode.
- Small integer bits: the .mpy file will require a minimum number of bits in a small integer and the system loading it must support at least this many bits.
- Qstr compression window size: the .mpy file will require a minimum window size for qstr decompression and the system loading it must have a window greater or equal to this size.
- Native architecture: if the .mpy file contains native machine code then it will specify the architecture of that machine code and the system loading it must support execution of that architecture's code.

If a MicroPython system supports importing .mpy files then the `sys.implementation.mpy` field will exist and return an integer which encodes the version (lower 8 bits), features and native architecture.

Trying to import an .mpy file that fails one of the first four tests will raise `ValueError('incompatible .mpy file')`. Trying to import an .mpy file that fails the native architecture test (if it contains native machine code) will raise `ValueError('incompatible .mpy arch')`.

If importing an .mpy file fails then try the following:

- Determine the .mpy version and flags supported by your MicroPython system by executing:

```
import sys
sys_mpy = sys.implementation.mpy
arch = [None, 'x86', 'x64',
        'armv6', 'armv6m', 'armv7m', 'armv7em', 'armv7emsp', 'armv7emdp',
        'xtensa', 'xtensawin'][sys_mpy >> 10]
print('mpy version:', sys_mpy & 0xff)
print('mpy flags:', end='')
if arch:
    print(' -march=' + arch, end='')
if sys_mpy & 0x100:
    print(' -mcache-lookup-bc', end='')
if not sys_mpy & 0x200:
    print(' -mno-unicode', end='')
print()
```

- Check the validity of the .mpy file by inspecting the first two bytes of the file. The first byte should be an uppercase ‘M’ and the second byte will be the version number, which should match the system version from above. If it doesn’t match then rebuild the .mpy file.
- Check if the system .mpy version matches the version emitted by `mpy-cross` that was used to build the .mpy file, found by `mpy-cross --version`. If it doesn’t match then recompile `mpy-cross` from the Git repository checked out at the tag (or hash) reported by `mpy-cross --version`.
- Make sure you are using the correct `mpy-cross` flags, found by the code above, or by inspecting the `MPY_CROSS_FLAGS` Makefile variable for the port that you are using.

The following table shows the correspondence between MicroPython release and .mpy version.

MicroPython release	.mpy version
v1.12 and up	5
v1.11	4
v1.9.3 - v1.10	3
v1.9 - v1.9.2	2
v1.5.1 - v1.8.7	0

For completeness, the next table shows the Git commit of the main MicroPython repository at which the .mpy version was changed.

.mpy version change	Git commit
4 to 5	5716c5cf65e9b2cb46c2906f40302401bdd27517
3 to 4	9a5f92ea72754c01cc03e5efcdfe94021120531e
2 to 3	ff93fd4f50321c6190e1659b19e64fef3045a484
1 to 2	dd11af209d226b7d18d5148b239662e30ed60bad
0 to 1	6a11048af1d01c78bdacddadd1b72dc7ba7c6478
initial version 0	d8c834c95d506db979ec871417de90b7951edc30

2.3.2 Binary encoding of .mpy files

MicroPython .mpy files are a binary container format with code objects stored internally in a nested hierarchy. To keep files small while still providing a large range of possible values it uses the concept of a variably-encoded-unsigned-integer (vuint) in many places. Similar to utf-8 encoding, this encoding stores 7 bits per byte with the 8th bit (MSB) set if one or more bytes follow. The bits of the unsigned integer are stored in the vuint in LSB form.

The top-level of an .mpy file consists of two parts:

- The header.
- The raw-code for the outer scope of the module. This outer scope is executed when the .mpy file is imported.

The header

The .mpy header is:

size	field
byte	value 0x4d (ASCII ‘M’)
byte	.mpy version number
byte	feature flags
byte	number of bits in a small int
vuint	size of qstr window

Raw code elements

A raw-code element contains code, either bytecode or native machine code. Its contents are:

size	field
vuint	type and size
...	code (bytecode or machine code)
vuint	number of constant objects
vuint	number of sub-raw-code elements
...	constant objects
...	sub-raw-code elements

The first vuint in a raw-code element encodes the type of code stored in this element (the two least-significant bits), and the decompressed length of the code (the amount of RAM to allocate for it).

Following the vuint comes the code itself. In the case of bytecode it also contains compressed qstr values.

Following the code comes a vuint counting the number of constant objects, and another vuint counting the number of sub-raw-code elements.

The constant objects are then stored next.

Finally any sub-raw-code elements are stored, recursively.

2.4 Writing interrupt handlers

On suitable hardware MicroPython offers the ability to write interrupt handlers in Python. Interrupt handlers - also known as interrupt service routines (ISR's) - are defined as callback functions. These are executed in response to an event such as a timer trigger or a voltage change on a pin. Such events can occur at any point in the execution of the program code. This carries significant consequences, some specific to the MicroPython language. Others are common to all systems capable of responding to real time events. This document covers the language specific issues first, followed by a brief introduction to real time programming for those new to it.

This introduction uses vague terms like “slow” or “as fast as possible”. This is deliberate, as speeds are application dependent. Acceptable durations for an ISR are dependent on the rate at which interrupts occur, the nature of the main program, and the presence of other concurrent events.

2.4.1 Tips and recommended practices

This summarises the points detailed below and lists the principal recommendations for interrupt handler code.

- Keep the code as short and simple as possible.
- Avoid memory allocation: no appending to lists or insertion into dictionaries, no floating point.
- Consider using `micropython.schedule` to work around the above constraint.
- Where an ISR returns multiple bytes use a pre-allocated `bytearray`. If multiple integers are to be shared between an ISR and the main program consider an array (`array.array`).
- Where data is shared between the main program and an ISR, consider disabling interrupts prior to accessing the data in the main program and re-enabling them immediately afterwards (see Critical Sections).
- Allocate an emergency exception buffer (see below).

2.4.2 MicroPython issues

The emergency exception buffer

If an error occurs in an ISR, MicroPython is unable to produce an error report unless a special buffer is created for the purpose. Debugging is simplified if the following code is included in any program using interrupts.

```
import micropython
micropython.alloc_emergency_exception_buf(100)
```

The emergency exception buffer can only hold one exception stack trace. This means that if a second exception is thrown during the handling of an exception while the heap is locked, that second exception's stack trace will replace the original one - even if the second exception is cleanly handled. This can lead to confusing exception messages if the buffer is later printed.

Simplicity

For a variety of reasons it is important to keep ISR code as short and simple as possible. It should do only what has to be done immediately after the event which caused it: operations which can be deferred should be delegated to the main program loop. Typically an ISR will deal with the hardware device which caused the interrupt, making it ready for the next interrupt to occur. It will communicate with the main loop by updating shared data to indicate that the interrupt has occurred, and it will return. An ISR should return control to the main loop as quickly as possible. This is not a specific MicroPython issue so is covered in more detail [below](#).

Communication between an ISR and the main program

Normally an ISR needs to communicate with the main program. The simplest means of doing this is via one or more shared data objects, either declared as global or shared via a class (see below). There are various restrictions and hazards around doing this, which are covered in more detail below. Integers, bytes and bytearray objects are commonly used for this purpose along with arrays (from the array module) which can store various data types.

The use of object methods as callbacks

MicroPython supports this powerful technique which enables an ISR to share instance variables with the underlying code. It also enables a class implementing a device driver to support multiple device instances. The following example causes two LED's to flash at different rates.

```
import pyb, micropython
micropython.alloc_emergency_exception_buf(100)
class Foo(object):
    def __init__(self, timer, led):
        self.led = led
        timer.callback(self.cb)
    def cb(self, tim):
        self.led.toggle()

red = Foo(pyb.Timer(4, freq=1), pyb.LED(1))
green = Foo(pyb.Timer(2, freq=0.8), pyb.LED(2))
```

In this example the red instance associates timer 4 with LED 1: when a timer 4 interrupt occurs red.cb() is called causing LED 1 to change state. The green instance operates similarly: a timer 2 interrupt results in the execution of green.cb() and toggles LED 2. The use of instance methods confers two benefits. Firstly a single class enables code to be shared between multiple hardware instances. Secondly, as a bound method the callback function's first

argument is `self`. This enables the callback to access instance data and to save state between successive calls. For example, if the class above had a variable `self.count` set to zero in the constructor, `cb()` could increment the counter. The `red` and `green` instances would then maintain independent counts of the number of times each LED had changed state.

Creation of Python objects

ISR's cannot create instances of Python objects. This is because MicroPython needs to allocate memory for the object from a store of free memory block called the heap. This is not permitted in an interrupt handler because heap allocation is not re-entrant. In other words the interrupt might occur when the main program is part way through performing an allocation - to maintain the integrity of the heap the interpreter disallows memory allocations in ISR code.

A consequence of this is that ISR's can't use floating point arithmetic; this is because floats are Python objects. Similarly an ISR can't append an item to a list. In practice it can be hard to determine exactly which code constructs will attempt to perform memory allocation and provoke an error message: another reason for keeping ISR code short and simple.

One way to avoid this issue is for the ISR to use pre-allocated buffers. For example a class constructor creates a `bytearray` instance and a boolean flag. The ISR method assigns data to locations in the buffer and sets the flag. The memory allocation occurs in the main program code when the object is instantiated rather than in the ISR.

The MicroPython library I/O methods usually provide an option to use a pre-allocated buffer. For example `pyb.i2c.recv()` can accept a mutable buffer as its first argument: this enables its use in an ISR.

A means of creating an object without employing a class or globals is as follows:

```
def set_volume(t, buf=bytearray(3)):
    buf[0] = 0xa5
    buf[1] = t >> 4
    buf[2] = 0x5a
    return buf
```

The compiler instantiates the default `buf` argument when the function is loaded for the first time (usually when the module it's in is imported).

An instance of object creation occurs when a reference to a bound method is created. This means that an ISR cannot pass a bound method to a function. One solution is to create a reference to the bound method in the class constructor and to pass that reference in the ISR. For example:

```
class Foo():
    def __init__(self):
        self.bar_ref = self.bar # Allocation occurs here
        self.x = 0.1
        tim = pyb.Timer(4)
        tim.init(freq=2)
        tim.callback(self.cb)

    def bar(self, _):
        self.x *= 1.2
        print(self.x)

    def cb(self, t):
        # Passing self.bar would cause allocation.
        micropython.schedule(self.bar_ref, 0)
```

Other techniques are to define and instantiate the method in the constructor or to pass `Foo.bar()` with the argument `self`.

Use of Python objects

A further restriction on objects arises because of the way Python works. When an `import` statement is executed the Python code is compiled to bytecode, with one line of code typically mapping to multiple bytecodes. When the code runs the interpreter reads each bytecode and executes it as a series of machine code instructions. Given that an interrupt can occur at any time between machine code instructions, the original line of Python code may be only partially executed. Consequently a Python object such as a set, list or dictionary modified in the main loop may lack internal consistency at the moment the interrupt occurs.

A typical outcome is as follows. On rare occasions the ISR will run at the precise moment in time when the object is partially updated. When the ISR tries to read the object, a crash results. Because such problems typically occur on rare, random occasions they can be hard to diagnose. There are ways to circumvent this issue, described in [Critical Sections](#) below.

It is important to be clear about what constitutes the modification of an object. An alteration to a built-in type such as a dictionary is problematic. Altering the contents of an array or bytearray is not. This is because bytes or words are written as a single machine code instruction which is not interruptible: in the parlance of real time programming the write is atomic. A user defined object might instantiate an integer, array or bytearray. It is valid for both the main loop and the ISR to alter the contents of these.

MicroPython supports integers of arbitrary precision. Values between $2^{30}-1$ and -2^{30} will be stored in a single machine word. Larger values are stored as Python objects. Consequently changes to long integers cannot be considered atomic. The use of long integers in ISR's is unsafe because memory allocation may be attempted as the variable's value changes.

Overcoming the float limitation

In general it is best to avoid using floats in ISR code: hardware devices normally handle integers and conversion to floats is normally done in the main loop. However there are a few DSP algorithms which require floating point. On platforms with hardware floating point (such as the Pyboard) the inline ARM Thumb assembler can be used to work round this limitation. This is because the processor stores float values in a machine word; values can be shared between the ISR and main program code via an array of floats.

Using `micropython.schedule`

This function enables an ISR to schedule a callback for execution “very soon”. The callback is queued for execution which will take place at a time when the heap is not locked. Hence it can create Python objects and use floats. The callback is also guaranteed to run at a time when the main program has completed any update of Python objects, so the callback will not encounter partially updated objects.

Typical usage is to handle sensor hardware. The ISR acquires data from the hardware and enables it to issue a further interrupt. It then schedules a callback to process the data.

Scheduled callbacks should comply with the principles of interrupt handler design outlined below. This is to avoid problems resulting from I/O activity and the modification of shared data which can arise in any code which pre-empts the main program loop.

Execution time needs to be considered in relation to the frequency with which interrupts can occur. If an interrupt occurs while the previous callback is executing, a further instance of the callback will be queued for execution; this will run after the current instance has completed. A sustained high interrupt repetition rate therefore carries a risk of unconstrained queue growth and eventual failure with a `RuntimeError`.

If the callback to be passed to `schedule()` is a bound method, consider the note in “Creation of Python objects”.

2.4.3 Exceptions

If an ISR raises an exception it will not propagate to the main loop. The interrupt will be disabled unless the exception is handled by the ISR code.

2.4.4 General issues

This is merely a brief introduction to the subject of real time programming. Beginners should note that design errors in real time programs can lead to faults which are particularly hard to diagnose. This is because they can occur rarely and at intervals which are essentially random. It is crucial to get the initial design right and to anticipate issues before they arise. Both interrupt handlers and the main program need to be designed with an appreciation of the following issues.

Interrupt handler design

As mentioned above, ISR's should be designed to be as simple as possible. They should always return in a short, predictable period of time. This is important because when the ISR is running, the main loop is not: inevitably the main loop experiences pauses in its execution at random points in the code. Such pauses can be a source of hard to diagnose bugs particularly if their duration is long or variable. In order to understand the implications of ISR run time, a basic grasp of interrupt priorities is required.

Interrupts are organised according to a priority scheme. ISR code may itself be interrupted by a higher priority interrupt. This has implications if the two interrupts share data (see Critical Sections below). If such an interrupt occurs it interposes a delay into the ISR code. If a lower priority interrupt occurs while the ISR is running, it will be delayed until the ISR is complete: if the delay is too long, the lower priority interrupt may fail. A further issue with slow ISR's is the case where a second interrupt of the same type occurs during its execution. The second interrupt will be handled on termination of the first. However if the rate of incoming interrupts consistently exceeds the capacity of the ISR to service them the outcome will not be a happy one.

Consequently looping constructs should be avoided or minimised. I/O to devices other than to the interrupting device should normally be avoided: I/O such as disk access, `print` statements and UART access is relatively slow, and its duration may vary. A further issue here is that filesystem functions are not reentrant: using filesystem I/O in an ISR and the main program would be hazardous. Crucially ISR code should not wait on an event. I/O is acceptable if the code can be guaranteed to return in a predictable period, for example toggling a pin or LED. Accessing the interrupting device via I2C or SPI may be necessary but the time taken for such accesses should be calculated or measured and its impact on the application assessed.

There is usually a need to share data between the ISR and the main loop. This may be done either through global variables or via class or instance variables. Variables are typically integer or boolean types, or integer or byte arrays (a pre-allocated integer array offers faster access than a list). Where multiple values are modified by the ISR it is necessary to consider the case where the interrupt occurs at a time when the main program has accessed some, but not all, of the values. This can lead to inconsistencies.

Consider the following design. An ISR stores incoming data in a bytearray, then adds the number of bytes received to an integer representing total bytes ready for processing. The main program reads the number of bytes, processes the bytes, then clears down the number of bytes ready. This will work until an interrupt occurs just after the main program has read the number of bytes. The ISR puts the added data into the buffer and updates the number received, but the main program has already read the number, so processes the data originally received. The newly arrived bytes are lost.

There are various ways of avoiding this hazard, the simplest being to use a circular buffer. If it is not possible to use a structure with inherent thread safety other ways are described below.

Reentrancy

A potential hazard may occur if a function or method is shared between the main program and one or more ISR's or between multiple ISR's. The issue here is that the function may itself be interrupted and a further instance of that function run. If this is to occur, the function must be designed to be reentrant. How this is done is an advanced topic beyond the scope of this tutorial.

Critical sections

An example of a critical section of code is one which accesses more than one variable which can be affected by an ISR. If the interrupt happens to occur between accesses to the individual variables, their values will be inconsistent. This is an instance of a hazard known as a race condition: the ISR and the main program loop race to alter the variables. To avoid inconsistency a means must be employed to ensure that the ISR does not alter the values for the duration of the critical section. One way to achieve this is to issue `pyb.disable_irq()` before the start of the section, and `pyb.enable_irq()` at the end. Here is an example of this approach:

```
import pyb, micropython, array
micropython.alloc_emergency_exception_buf(100)

class BoundsException(Exception):
    pass

ARRAYSIZE = const(20)
index = 0
data = array.array('i', 0 for x in range(ARRAYSIZE))

def callback1(t):
    global data, index
    for x in range(5):
        data[index] = pyb.rng() # simulate input
        index += 1
        if index >= ARRAYSIZE:
            raise BoundsException('Array bounds exceeded')

tim4 = pyb.Timer(4, freq=100, callback=callback1)

for loop in range(1000):
    if index > 0:
        irq_state = pyb.disable_irq() # Start of critical section
        for x in range(index):
            print(data[x])
        index = 0
        pyb.enable_irq(irq_state) # End of critical section
        print('loop {}'.format(loop))
    pyb.delay(1)

tim4.callback(None)
```

A critical section can comprise a single line of code and a single variable. Consider the following code fragment.

```
count = 0
def cb(): # An interrupt callback
    count += 1
def main():
    # Code to set up the interrupt callback omitted
```

(continues on next page)

(continued from previous page)

```
while True:
    count += 1
```

This example illustrates a subtle source of bugs. The line `count += 1` in the main loop carries a specific race condition hazard known as a read-modify-write. This is a classic cause of bugs in real time systems. In the main loop MicroPython reads the value of `t.counter`, adds 1 to it, and writes it back. On rare occasions the interrupt occurs after the read and before the write. The interrupt modifies `t.counter` but its change is overwritten by the main loop when the ISR returns. In a real system this could lead to rare, unpredictable failures.

As mentioned above, care should be taken if an instance of a Python built in type is modified in the main code and that instance is accessed in an ISR. The code performing the modification should be regarded as a critical section to ensure that the instance is in a valid state when the ISR runs.

Particular care needs to be taken if a dataset is shared between different ISR's. The hazard here is that the higher priority interrupt may occur when the lower priority one has partially updated the shared data. Dealing with this situation is an advanced topic beyond the scope of this introduction other than to note that mutex objects described below can sometimes be used.

Disabling interrupts for the duration of a critical section is the usual and simplest way to proceed, but it disables all interrupts rather than merely the one with the potential to cause problems. It is generally undesirable to disable an interrupt for long. In the case of timer interrupts it introduces variability to the time when a callback occurs. In the case of device interrupts, it can lead to the device being serviced too late with possible loss of data or overrun errors in the device hardware. Like ISR's, a critical section in the main code should have a short, predictable duration.

An approach to dealing with critical sections which radically reduces the time for which interrupts are disabled is to use an object termed a mutex (name derived from the notion of mutual exclusion). The main program locks the mutex before running the critical section and unlocks it at the end. The ISR tests whether the mutex is locked. If it is, it avoids the critical section and returns. The design challenge is defining what the ISR should do in the event that access to the critical variables is denied. A simple example of a mutex may be found [here](#). Note that the mutex code does disable interrupts, but only for the duration of eight machine instructions: the benefit of this approach is that other interrupts are virtually unaffected.

Interrupts and the REPL

Interrupt handlers, such as those associated with timers, can continue to run after a program terminates. This may produce unexpected results where you might have expected the object raising the callback to have gone out of scope. For example on the Pyboard:

```
def bar():
    foo = pyb.Timer(2, freq=4, callback=lambda t: print('.', end=''))

bar()
```

This continues to run until the timer is explicitly disabled or the board is reset with `ctrl D`.

2.5 Maximising MicroPython speed

Contents

- *Maximising MicroPython speed*
 - *Designing for speed*

- * *Algorithms*
- * *RAM allocation*
- * *Buffers*
- * *Floating point*
- * *Arrays*
- *Identifying the slowest section of code*
- *MicroPython code improvements*
 - * *The const() declaration*
 - * *Caching object references*
 - * *Controlling garbage collection*
- *The Native code emitter*
- *The Viper code emitter*
- *Accessing hardware directly*

This tutorial describes ways of improving the performance of MicroPython code. Optimisations involving other languages are covered elsewhere, namely the use of modules written in C and the MicroPython inline assembler.

The process of developing high performance code comprises the following stages which should be performed in the order listed.

- Design for speed.
- Code and debug.

Optimisation steps:

- Identify the slowest section of code.
- Improve the efficiency of the Python code.
- Use the native code emitter.
- Use the viper code emitter.
- Use hardware-specific optimisations.

2.5.1 Designing for speed

Performance issues should be considered at the outset. This involves taking a view on the sections of code which are most performance critical and devoting particular attention to their design. The process of optimisation begins when the code has been tested: if the design is correct at the outset optimisation will be straightforward and may actually be unnecessary.

Algorithms

The most important aspect of designing any routine for performance is ensuring that the best algorithm is employed. This is a topic for textbooks rather than for a MicroPython guide but spectacular performance gains can sometimes be achieved by adopting algorithms known for their efficiency.

RAM allocation

To design efficient MicroPython code it is necessary to have an understanding of the way the interpreter allocates RAM. When an object is created or grows in size (for example where an item is appended to a list) the necessary RAM is allocated from a block known as the heap. This takes a significant amount of time; further it will on occasion trigger a process known as garbage collection which can take several milliseconds.

Consequently the performance of a function or method can be improved if an object is created once only and not permitted to grow in size. This implies that the object persists for the duration of its use: typically it will be instantiated in a class constructor and used in various methods.

This is covered in further detail [Controlling garbage collection](#) below.

Buffers

An example of the above is the common case where a buffer is required, such as one used for communication with a device. A typical driver will create the buffer in the constructor and use it in its I/O methods which will be called repeatedly.

The MicroPython libraries typically provide support for pre-allocated buffers. For example, objects which support stream interface (e.g., file or UART) provide `read()` method which allocates new buffer for read data, but also a `readinto()` method to read data into an existing buffer.

Floating point

Some MicroPython ports allocate floating point numbers on heap. Some other ports may lack dedicated floating-point coprocessor, and perform arithmetic operations on them in “software” at considerably lower speed than on integers. Where performance is important, use integer operations and restrict the use of floating point to sections of the code where performance is not paramount. For example, capture ADC readings as integers values to an array in one quick go, and only then convert them to floating-point numbers for signal processing.

Arrays

Consider the use of the various types of array classes as an alternative to lists. The `array` module supports various element types with 8-bit elements supported by Python’s built in `bytes` and `bytearray` classes. These data structures all store elements in contiguous memory locations. Once again to avoid memory allocation in critical code these should be pre-allocated and passed as arguments or as bound objects.

When passing slices of objects such as `bytearray` instances, Python creates a copy which involves allocation of the size proportional to the size of slice. This can be alleviated using a `memoryview` object. `memoryview` itself is allocated on heap, but is a small, fixed-size object, regardless of the size of slice it points too.

```
ba = bytearray(10000) # big array
func(ba[30:2000])    # a copy is passed, ~2K new allocation
mv = memoryview(ba)  # small object is allocated
func(mv[30:2000])    # a pointer to memory is passed
```

A `memoryview` can only be applied to objects supporting the buffer protocol - this includes arrays but not lists. Small caveat is that while `memoryview` object is live, it also keeps alive the original buffer object. So, a `memoryview` isn’t a universal panacea. For instance, in the example above, if you are done with 10K buffer and just need those bytes 30:2000 from it, it may be better to make a slice, and let the 10K buffer go (be ready for garbage collection), instead of making a long-living `memoryview` and keeping 10K blocked for GC.

Nonetheless, `memoryview` is indispensable for advanced preallocated buffer management. `readinto()` method discussed above puts data at the beginning of buffer and fills in entire buffer. What if you need to put data in the middle of existing buffer? Just create a memoryview into the needed section of buffer and pass it to `readinto()`.

2.5.2 Identifying the slowest section of code

This is a process known as profiling and is covered in textbooks and (for standard Python) supported by various software tools. For the type of smaller embedded application likely to be running on MicroPython platforms the slowest function or method can usually be established by judicious use of the timing `ticks` group of functions documented in `utime`. Code execution time can be measured in ms, us, or CPU cycles.

The following enables any function or method to be timed by adding an `@timed_function` decorator:

```
def timed_function(f, *args, **kwargs):
    myname = str(f).split(' ')[1]
    def new_func(*args, **kwargs):
        t = utime.ticks_us()
        result = f(*args, **kwargs)
        delta = utime.ticks_diff(utime.ticks_us(), t)
        print('Function {} Time = {:.3f}ms'.format(myname, delta/1000))
        return result
    return new_func
```

2.5.3 MicroPython code improvements

The `const()` declaration

MicroPython provides a `const()` declaration. This works in a similar way to `#define` in C in that when the code is compiled to bytecode the compiler substitutes the numeric value for the identifier. This avoids a dictionary lookup at runtime. The argument to `const()` may be anything which, at compile time, evaluates to an integer e.g. `0x100` or `1 << 8`.

Caching object references

Where a function or method repeatedly accesses objects performance is improved by caching the object in a local variable:

```
class foo(object):
    def __init__(self):
        self.ba = bytearray(100)
    def bar(self, obj_display):
        ba_ref = self.ba
        fb = obj_display.framebuffer
        # iterative code using these two objects
```

This avoids the need repeatedly to look up `self.ba` and `obj_display.framebuffer` in the body of the method `bar()`.

Controlling garbage collection

When memory allocation is required, MicroPython attempts to locate an adequately sized block on the heap. This may fail, usually because the heap is cluttered with objects which are no longer referenced by code. If a failure occurs, the

process known as garbage collection reclaims the memory used by these redundant objects and the allocation is then tried again - a process which can take several milliseconds.

There may be benefits in pre-empting this by periodically issuing `gc.collect()`. Firstly doing a collection before it is actually required is quicker - typically on the order of 1ms if done frequently. Secondly you can determine the point in code where this time is used rather than have a longer delay occur at random points, possibly in a speed critical section. Finally performing collections regularly can reduce fragmentation in the heap. Severe fragmentation can lead to non-recoverable allocation failures.

2.5.4 The Native code emitter

This causes the MicroPython compiler to emit native CPU opcodes rather than bytecode. It covers the bulk of the MicroPython functionality, so most functions will require no adaptation (but see below). It is invoked by means of a function decorator:

```
@micropython.native
def foo(self, arg):
    buf = self.linebuf # Cached object
    # code
```

There are certain limitations in the current implementation of the native code emitter.

- Context managers are not supported (the `with` statement).
- Generators are not supported.
- If `raise` is used an argument must be supplied.

The trade-off for the improved performance (roughly twice as fast as bytecode) is an increase in compiled code size.

2.5.5 The Viper code emitter

The optimisations discussed above involve standards-compliant Python code. The Viper code emitter is not fully compliant. It supports special Viper native data types in pursuit of performance. Integer processing is non-compliant because it uses machine words: arithmetic on 32 bit hardware is performed modulo $2^{*}32$.

Like the Native emitter Viper produces machine instructions but further optimisations are performed, substantially increasing performance especially for integer arithmetic and bit manipulations. It is invoked using a decorator:

```
@micropython.viper
def foo(self, arg: int) -> int:
    # code
```

As the above fragment illustrates it is beneficial to use Python type hints to assist the Viper optimiser. Type hints provide information on the data types of arguments and of the return value; these are a standard Python language feature formally defined here [PEP0484](#). Viper supports its own set of types namely `int`, `uint` (unsigned integer), `ptr`, `ptr8`, `ptr16` and `ptr32`. The `ptrX` types are discussed below. Currently the `uint` type serves a single purpose: as a type hint for a function return value. If such a function returns `0xffffffff` Python will interpret the result as $2^{*}32 - 1$ rather than as `-1`.

In addition to the restrictions imposed by the native emitter the following constraints apply:

- Functions may have up to four arguments.
- Default argument values are not permitted.
- Floating point may be used but is not optimised.

Viper provides pointer types to assist the optimiser. These comprise

- `ptr` Pointer to an object.
- `ptr8` Points to a byte.
- `ptr16` Points to a 16 bit half-word.
- `ptr32` Points to a 32 bit machine word.

The concept of a pointer may be unfamiliar to Python programmers. It has similarities to a Python `memoryview` object in that it provides direct access to data stored in memory. Items are accessed using subscript notation, but slices are not supported: a pointer can return a single item only. Its purpose is to provide fast random access to data stored in contiguous memory locations - such as data stored in objects which support the buffer protocol, and memory-mapped peripheral registers in a microcontroller. It should be noted that programming using pointers is hazardous: bounds checking is not performed and the compiler does nothing to prevent buffer overrun errors.

Typical usage is to cache variables:

```
@micropython.viper
def foo(self, arg: int) -> int:
    buf = ptr8(self.linebuf) # self.linebuf is a bytearray or bytes object
    for x in range(20, 30):
        bar = buf[x] # Access a data item through the pointer
        # code omitted
```

In this instance the compiler “knows” that `buf` is the address of an array of bytes; it can emit code to rapidly compute the address of `buf[x]` at runtime. Where casts are used to convert objects to Viper native types these should be performed at the start of the function rather than in critical timing loops as the cast operation can take several microseconds. The rules for casting are as follows:

- Casting operators are currently: `int`, `bool`, `uint`, `ptr`, `ptr8`, `ptr16` and `ptr32`.
- The result of a cast will be a native Viper variable.
- Arguments to a cast can be a Python object or a native Viper variable.
- If argument is a native Viper variable, then cast is a no-op (i.e. costs nothing at runtime) that just changes the type (e.g. from `uint` to `ptr8`) so that you can then store/load using this pointer.
- If the argument is a Python object and the cast is `int` or `uint`, then the Python object must be of integral type and the value of that integral object is returned.
- The argument to a `bool` cast must be integral type (boolean or integer); when used as a return type the viper function will return `True` or `False` objects.
- If the argument is a Python object and the cast is `ptr`, `ptr8`, `ptr16` or `ptr32`, then the Python object must either have the buffer protocol (in which case a pointer to the start of the buffer is returned) or it must be of integral type (in which case the value of that integral object is returned).

Writing to a pointer which points to a read-only object will lead to undefined behaviour.

The following example illustrates the use of a `ptr16` cast to toggle pin X1 `n` times:

```
BIT0 = const(1)
@micropython.viper
def toggle_n(n: int):
    odr = ptr16(stm.GPIOA + stm.GPIO_ODR)
    for _ in range(n):
        odr[0] ^= BIT0
```

A detailed technical description of the three code emitters may be found on Kickstarter here [Note 1](#) and here [Note 2](#)

2.5.6 Accessing hardware directly

Note: Code examples in this section are given for the Pyboard. The techniques described however may be applied to other MicroPython ports too.

This comes into the category of more advanced programming and involves some knowledge of the target MCU. Consider the example of toggling an output pin on the Pyboard. The standard approach would be to write

```
mypin.value(mypin.value() ^ 1) # mypin was instantiated as an output pin
```

This involves the overhead of two calls to the `Pin` instance's `value()` method. This overhead can be eliminated by performing a read/write to the relevant bit of the chip's GPIO port output data register (odr). To facilitate this the `stm` module provides a set of constants providing the addresses of the relevant registers. A fast toggle of pin P4 (CPU pin A14) - corresponding to the green LED - can be performed as follows:

```
import machine
import stm

BIT14 = const(1 << 14)
machine.mem16[stm.GPIOA + stm.GPIO_ODR] ^= BIT14
```

2.6 MicroPython on microcontrollers

MicroPython is designed to be capable of running on microcontrollers. These have hardware limitations which may be unfamiliar to programmers more familiar with conventional computers. In particular the amount of RAM and non-volatile “disk” (flash memory) storage is limited. This tutorial offers ways to make the most of the limited resources. Because MicroPython runs on controllers based on a variety of architectures, the methods presented are generic: in some cases it will be necessary to obtain detailed information from platform specific documentation.

2.6.1 Flash memory

On the Pyboard the simple way to address the limited capacity is to fit a micro SD card. In some cases this is impractical, either because the device does not have an SD card slot or for reasons of cost or power consumption; hence the on-chip flash must be used. The firmware including the MicroPython subsystem is stored in the onboard flash. The remaining capacity is available for use. For reasons connected with the physical architecture of the flash memory part of this capacity may be inaccessible as a filesystem. In such cases this space may be employed by incorporating user modules into a firmware build which is then flashed to the device.

There are two ways to achieve this: frozen modules and frozen bytecode. Frozen modules store the Python source with the firmware. Frozen bytecode uses the cross compiler to convert the source to bytecode which is then stored with the firmware. In either case the module may be accessed with an import statement:

```
import mymodule
```

The procedure for producing frozen modules and bytecode is platform dependent; instructions for building the firmware can be found in the README files in the relevant part of the source tree.

In general terms the steps are as follows:

- Clone the MicroPython [repository](#).
- Acquire the (platform specific) toolchain to build the firmware.

- Build the cross compiler.
- Place the modules to be frozen in a specified directory (dependent on whether the module is to be frozen as source or as bytecode).
- Build the firmware. A specific command may be required to build frozen code of either type - see the platform documentation.
- Flash the firmware to the device.

2.6.2 RAM

When reducing RAM usage there are two phases to consider: compilation and execution. In addition to memory consumption, there is also an issue known as heap fragmentation. In general terms it is best to minimise the repeated creation and destruction of objects. The reason for this is covered in the section covering the [heap](#).

Compilation phase

When a module is imported, MicroPython compiles the code to bytecode which is then executed by the MicroPython virtual machine (VM). The bytecode is stored in RAM. The compiler itself requires RAM, but this becomes available for use when the compilation has completed.

If a number of modules have already been imported the situation can arise where there is insufficient RAM to run the compiler. In this case the import statement will produce a memory exception.

If a module instantiates global objects on import it will consume RAM at the time of import, which is then unavailable for the compiler to use on subsequent imports. In general it is best to avoid code which runs on import; a better approach is to have initialisation code which is run by the application after all modules have been imported. This maximises the RAM available to the compiler.

If RAM is still insufficient to compile all modules one solution is to precompile modules. MicroPython has a cross compiler capable of compiling Python modules to bytecode (see the README in the mpy-cross directory). The resulting bytecode file has a .mpy extension; it may be copied to the filesystem and imported in the usual way. Alternatively some or all modules may be implemented as frozen bytecode: on most platforms this saves even more RAM as the bytecode is run directly from flash rather than being stored in RAM.

Execution phase

There are a number of coding techniques for reducing RAM usage.

Constants

MicroPython provides a `const` keyword which may be used as follows:

```
from micropython import const
ROWS = const(33)
_COLS = const(0x10)
a = ROWS
b = _COLS
```

In both instances where the constant is assigned to a variable the compiler will avoid coding a lookup to the name of the constant by substituting its literal value. This saves bytecode and hence RAM. However the `ROWS` value will occupy at least two machine words, one each for the key and value in the globals dictionary. The presence in the dictionary is necessary because another module might import or use it. This RAM can be saved by prepending the name with an underscore as in `_COLS`: this symbol is not visible outside the module so will not occupy RAM.

The argument to `const ()` may be anything which, at compile time, evaluates to an integer e.g. `0x100` or `1 << 8`. It can even include other `const` symbols that have already been defined, e.g. `1 << BIT`.

Constant data structures

Where there is a substantial volume of constant data and the platform supports execution from Flash, RAM may be saved as follows. The data should be located in Python modules and frozen as bytecode. The data must be defined as *bytes* objects. The compiler ‘knows’ that *bytes* objects are immutable and ensures that the objects remain in flash memory rather than being copied to RAM. The *ustruct* module can assist in converting between *bytes* types and other Python built-in types.

When considering the implications of frozen bytecode, note that in Python strings, floats, bytes, integers and complex numbers are immutable. Accordingly these will be frozen into flash. Thus, in the line

```
mystring = "The quick brown fox"
```

the actual string “The quick brown fox” will reside in flash. At runtime a reference to the string is assigned to the *variable* `mystring`. The reference occupies a single machine word. In principle a long integer could be used to store constant data:

```
bar = 0xDEADBEEF0000DEADBEEF
```

As in the string example, at runtime a reference to the arbitrarily large integer is assigned to the variable `bar`. That reference occupies a single machine word.

It might be expected that tuples of integers could be employed for the purpose of storing constant data with minimal RAM use. With the current compiler this is ineffective (the code works, but RAM is not saved).

```
foo = (1, 2, 3, 4, 5, 6, 100000)
```

At runtime the tuple will be located in RAM. This may be subject to future improvement.

Needless object creation

There are a number of situations where objects may unwittingly be created and destroyed. This can reduce the usability of RAM through fragmentation. The following sections discuss instances of this.

String concatenation

Consider the following code fragments which aim to produce constant strings:

```
var = "foo" + "bar"
var1 = "foo" "bar"
var2 = """\
foo\
bar"""
```

Each produces the same outcome, however the first needlessly creates two string objects at runtime, allocates more RAM for concatenation before producing the third. The others perform the concatenation at compile time which is more efficient, reducing fragmentation.

Where strings must be dynamically created before being fed to a stream such as a file it will save RAM if this is done in a piecemeal fashion. Rather than creating a large string object, create a substring and feed it to the stream before dealing with the next.

The best way to create dynamic strings is by means of the string `format ()` method:

```
var = "Temperature {:.2f} Pressure {:06d}\n".format(temp, press)
```

Buffers

When accessing devices such as instances of UART, I2C and SPI interfaces, using pre-allocated buffers avoids the creation of needless objects. Consider these two loops:

```
while True:
    var = spi.read(100)
    # process data

buf = bytearray(100)
while True:
    spi.readinto(buf)
    # process data in buf
```

The first creates a buffer on each pass whereas the second re-uses a pre-allocated buffer; this is both faster and more efficient in terms of memory fragmentation.

Bytes are smaller than ints

On most platforms an integer consumes four bytes. Consider the two calls to the function `foo()`:

```
def foo(bar):
    for x in bar:
        print(x)
foo((1, 2, 0xff))
foo(b'\1\2\xff')
```

In the first call a tuple of integers is created in RAM. The second efficiently creates a `bytes` object consuming the minimum amount of RAM. If the module were frozen as bytecode, the `bytes` object would reside in flash.

Strings Versus Bytes

Python3 introduced Unicode support. This introduced a distinction between a string and an array of bytes. MicroPython ensures that Unicode strings take no additional space so long as all characters in the string are ASCII (i.e. have a value < 126). If values in the full 8-bit range are required `bytes` and `bytearray` objects can be used to ensure that no additional space will be required. Note that most string methods (e.g. `str.strip()`) apply also to `bytes` instances so the process of eliminating Unicode can be painless.

```
s = 'the quick brown fox'    # A string instance
b = b'the quick brown fox'   # A bytes instance
```

Where it is necessary to convert between strings and bytes the `str.encode()` and the `bytes.decode()` methods can be used. Note that both strings and bytes are immutable. Any operation which takes as input such an object and produces another implies at least one RAM allocation to produce the result. In the second line below a new bytes object is allocated. This would also occur if `foo` were a string.

```
foo = b'    empty whitespace'
foo = foo.lstrip()
```

Runtime compiler execution

The Python functions `eval` and `exec` invoke the compiler at runtime, which requires significant amounts of RAM. Note that the `pickle` library from `micropython-lib` employs `exec`. It may be more RAM efficient to use the `ujson` library for object serialisation.

Storing strings in flash

Python strings are immutable hence have the potential to be stored in read only memory. The compiler can place in flash strings defined in Python code. As with frozen modules it is necessary to have a copy of the source tree on the PC and the toolchain to build the firmware. The procedure will work even if the modules have not been fully debugged, so long as they can be imported and run.

After importing the modules, execute:

```
micropython.qstr_info(1)
```

Then copy and paste all the Q(xxx) lines into a text editor. Check for and remove lines which are obviously invalid. Open the file qstrdefsport.h which will be found in ports/stm32 (or the equivalent directory for the architecture in use). Copy and paste the corrected lines at the end of the file. Save the file, rebuild and flash the firmware. The outcome can be checked by importing the modules and again issuing:

```
micropython.qstr_info(1)
```

The Q(xxx) lines should be gone.

2.6.3 The heap

When a running program instantiates an object the necessary RAM is allocated from a fixed size pool known as the heap. When the object goes out of scope (in other words becomes inaccessible to code) the redundant object is known as “garbage”. A process known as “garbage collection” (GC) reclaims that memory, returning it to the free heap. This process runs automatically, however it can be invoked directly by issuing `gc.collect()`.

The discourse on this is somewhat involved. For a ‘quick fix’ issue the following periodically:

```
gc.collect()
gc.threshold(gc.mem_free() // 4 + gc.mem_alloc())
```

Fragmentation

Say a program creates an object `foo`, then an object `bar`. Subsequently `foo` goes out of scope but `bar` remains. The RAM used by `foo` will be reclaimed by GC. However if `bar` was allocated to a higher address, the RAM reclaimed from `foo` will only be of use for objects no bigger than `foo`. In a complex or long running program the heap can become fragmented: despite there being a substantial amount of RAM available, there is insufficient contiguous space to allocate a particular object, and the program fails with a memory error.

The techniques outlined above aim to minimise this. Where large permanent buffers or other objects are required it is best to instantiate these early in the process of program execution before fragmentation can occur. Further improvements may be made by monitoring the state of the heap and by controlling GC; these are outlined below.

Reporting

A number of library functions are available to report on memory allocation and to control GC. These are to be found in the `gc` and `micropython` modules. The following example may be pasted at the REPL (ctrl e to enter paste mode, ctrl d to run it).

```
import gc
import micropython
gc.collect()
micropython.mem_info()
print('-----')
print('Initial free: {} allocated: {}'.format(gc.mem_free(), gc.mem_alloc()))
def func():
    a = bytearray(10000)
gc.collect()
print('Func definition: {} allocated: {}'.format(gc.mem_free(), gc.mem_alloc()))
```

(continues on next page)

(continued from previous page)

```

func()
print('Func run free: {} allocated: {}'.format(gc.mem_free(), gc.mem_alloc()))
gc.collect()
print('Garbage collect free: {} allocated: {}'.format(gc.mem_free(), gc.mem_alloc()))
print('-----')
micropython.mem_info(1)

```

Methods employed above:

- `gc.collect()` Force a garbage collection. See footnote.
- `micropython.mem_info()` Print a summary of RAM utilisation.
- `gc.mem_free()` Return the free heap size in bytes.
- `gc.mem_alloc()` Return the number of bytes currently allocated.
- `micropython.mem_info(1)` Print a table of heap utilisation (detailed below).

The numbers produced are dependent on the platform, but it can be seen that declaring the function uses a small amount of RAM in the form of bytecode emitted by the compiler (the RAM used by the compiler has been reclaimed). Running the function uses over 10KiB, but on return `a` is garbage because it is out of scope and cannot be referenced. The final `gc.collect()` recovers that memory.

The final output produced by `micropython.mem_info(1)` will vary in detail but may be interpreted as follows:

Symbol	Meaning
.	free block
h	head block
=	tail block
m	marked head block
T	tuple
L	list
D	dict
F	float
B	byte code
M	module

Each letter represents a single block of memory, a block being 16 bytes. So each line of the heap dump represents 0x400 bytes or 1KiB of RAM.

Control of garbage collection

A GC can be demanded at any time by issuing `gc.collect()`. It is advantageous to do this at intervals, firstly to pre-empt fragmentation and secondly for performance. A GC can take several milliseconds but is quicker when there is little work to do (about 1ms on the Pyboard). An explicit call can minimise that delay while ensuring it occurs at points in the program when it is acceptable.

Automatic GC is provoked under the following circumstances. When an attempt at allocation fails, a GC is performed and the allocation re-tried. Only if this fails is an exception raised. Secondly an automatic GC will be triggered if the amount of free RAM falls below a threshold. This threshold can be adapted as execution progresses:

```

gc.collect()
gc.threshold(gc.mem_free() // 4 + gc.mem_alloc())

```

This will provoke a GC when more than 25% of the currently free heap becomes occupied.

In general modules should instantiate data objects at runtime using constructors or other initialisation functions. The reason is that if this occurs on initialisation the compiler may be starved of RAM when subsequent modules are imported. If modules do instantiate data on import then `gc.collect()` issued after the import will ameliorate the problem.

2.6.4 String operations

MicroPython handles strings in an efficient manner and understanding this can help in designing applications to run on microcontrollers. When a module is compiled, strings which occur multiple times are stored once only, a process known as string interning. In MicroPython an interned string is known as a `qstr`. In a module imported normally that single instance will be located in RAM, but as described above, in modules frozen as bytecode it will be located in flash.

String comparisons are also performed efficiently using hashing rather than character by character. The penalty for using strings rather than integers may hence be small both in terms of performance and RAM usage - a fact which may come as a surprise to C programmers.

2.6.5 Postscript

MicroPython passes, returns and (by default) copies objects by reference. A reference occupies a single machine word so these processes are efficient in RAM usage and speed.

Where variables are required whose size is neither a byte nor a machine word there are standard libraries which can assist in storing these efficiently and in performing conversions. See the `array`, `ustruct` and `uctypes` modules.

Footnote: `gc.collect()` return value

On Unix and Windows platforms the `gc.collect()` method returns an integer which signifies the number of distinct memory regions that were reclaimed in the collection (more precisely, the number of heads that were turned into frees). For efficiency reasons bare metal ports do not return this value.

2.7 Distribution packages, package management, and deploying applications

Just as the “big” Python, MicroPython supports creation of “third party” packages, distributing them, and easily installing them in each user’s environment. This chapter discusses how these actions are achieved. Some familiarity with Python packaging is recommended.

2.7.1 Overview

Steps below represent a high-level workflow when creating and consuming packages:

1. Python modules and packages are turned into distribution package archives, and published at the Python Package Index (PyPI).
2. `upip` package manager can be used to install a distribution package on a *MicroPython port* with networking capabilities (for example, on the Unix port).
3. For ports without networking capabilities, an “installation image” can be prepared on the Unix port, and transferred to a device by suitable means.

4. For low-memory ports, the installation image can be frozen as the bytecode into MicroPython executable, thus minimizing the memory storage overheads.

The sections below describe this process in details.

2.7.2 Distribution packages

Python modules and packages can be packaged into archives suitable for transfer between systems, storing at the well-known location (PyPI), and downloading on demand for deployment. These archives are known as *distribution packages* (to differentiate them from Python packages (means to organize Python source code)).

The MicroPython distribution package format is a well-known tar.gz format, with some adaptations however. The Gzip compressor, used as an external wrapper for TAR archives, by default uses 32KB dictionary size, which means that to uncompress a compressed stream, 32KB of contiguous memory needs to be allocated. This requirement may be not satisfiable on low-memory devices, which may have total memory available less than that amount, and even if not, a contiguous block like that may be hard to allocate due to memory fragmentation. To accommodate these constraints, MicroPython distribution packages use Gzip compression with the dictionary size of 4K, which should be a suitable compromise with still achieving some compression while being able to uncompressed even by the smallest devices.

Besides the small compression dictionary size, MicroPython distribution packages also have other optimizations, like removing any files from the archive which aren't used by the installation process. In particular, *upip* package manager doesn't execute `setup.py` during installation (see below), and thus that file is not included in the archive.

At the same time, these optimizations make MicroPython distribution packages not compatible with *CPython's* package manager, `pip`. This isn't considered a big problem, because:

1. Packages can be installed with *upip*, and then can be used with CPython (if they are compatible with it).
2. In the other direction, majority of CPython packages would be incompatible with MicroPython by various reasons, first of all, the reliance on features not implemented by MicroPython.

Summing up, the MicroPython distribution package archives are highly optimized for MicroPython's target environments, which are highly resource constrained devices.

2.7.3 upip package manager

MicroPython distribution packages are intended to be installed using the *upip* package manager. *upip* is a Python application which is usually distributed (as frozen bytecode) with network-enabled *MicroPython ports*. At the very least, *upip* is available in the *MicroPython Unix port*.

On any *MicroPython port* providing *upip*, it can be accessed as following:

```
import upip
upip.help()
upip.install(package_or_package_list, [path])
```

Where *package_or_package_list* is the name of a distribution package to install, or a list of such names to install multiple packages. Optional *path* parameter specifies filesystem location to install under and defaults to the standard library location (see below).

An example of installing a specific package and then using it:

```
>>> import upip
>>> upip.install("micropython-pystone_lowmem")
[...]
>>> import pystone_lowmem
>>> pystone_lowmem.main()
```

Note that the name of Python package and the name of distribution package for it in general don't have to match, and oftentimes they don't. This is because PyPI provides a central package repository for all different Python implementations and versions, and thus distribution package names may need to be namespaced for a particular implementation. For example, all packages from *micropython-lib* follow this naming convention: for a Python module or package named `foo`, the distribution package name is `micropython-foo`.

For the ports which run MicroPython executable from the OS command prompts (like the Unix port), *upip* can be (and indeed, usually is) run from the command line instead of MicroPython's own REPL. The commands which corresponds to the example above are:

```
micropython -m upip -h
micropython -m upip install [-p <path>] <packages>...
micropython -m upip install micropython-pystone_lowmem
```

[TODO: Describe installation path.]

2.7.4 Cross-installing packages

For *MicroPython ports* without native networking capabilities, the recommend process is “cross-installing” them into a “directory image” using the *MicroPython Unix port*, and then transferring this image to a device by suitable means.

Installing to a directory image involves using `-p` switch to *upip*:

```
micropython -m upip install -p install_dir micropython-pystone_lowmem
```

After this command, the package content (and contents of every dependency packages) will be available in the `install_dir/` subdirectory. You would need to transfer contents of this directory (without the `install_dir/` prefix) to the device, at the suitable location, where it can be found by the Python `import` statement (see discussion of the *upip* installation path above).

2.7.5 Cross-installing packages with freezing

For the low-memory *MicroPython ports*, the process described in the previous section does not provide the most efficient resource usage, because the packages are installed in the source form, so need to be compiled to the bytecode on each import. This compilation requires RAM, and the resulting bytecode is also stored in RAM, reducing its amount available for storing application data. Moreover, the process above requires presence of the filesystem on a device, and the most resource-constrained devices may not even have it.

The bytecode freezing is a process which resolves all the issues mentioned above:

- The source code is pre-compiled into bytecode and store as such.
- The bytecode is stored in ROM, not RAM.
- Filesystem is not required for frozen packages.

Using frozen bytecode requires building the executable (firmware) for a given *MicroPython port* from the C source code. Consequently, the process is:

1. Follow the instructions for a particular port on setting up a toolchain and building the port. For example, for ESP8266 port, study instructions in `ports/esp8266/README.md` and follow them. Make sure you can build the port and deploy the resulting executable/firmware successfully before proceeding to the next steps.
2. Build *MicroPython Unix port* and make sure it is in your PATH and you can execute `micropython`.
3. Change to port's directory (e.g. `ports/esp8266/` for ESP8266).
4. Run `make clean-frozen`. This step cleans up any previous modules which were installed for freezing (consequently, you need to skip this step to add additional modules, instead of starting from scratch).

5. Run `micropython -m upip install -p modules <packages>...` to install packages you want to freeze.
6. Run `make clean`.
7. Run `make`.

After this, you should have the executable/firmware with modules as the bytecode inside, which you can deploy the usual way.

Few notes:

1. Step 5 in the sequence above assumes that the distribution package is available from PyPI. If that is not the case, you would need to copy Python source files manually to `modules/` subdirectory of the port directory. (Note that upip does not support installing from e.g. version control repositories).
2. The firmware for baremetal devices usually has size restrictions, so adding too many frozen modules may overflow it. Usually, you would get a linking error if this happens. However, in some cases, an image may be produced, which is not runnable on a device. Such cases are in general bugs, and should be reported and further investigated. If you face such a situation, as an initial step, you may want to decrease the amount of frozen modules included.

2.7.6 Creating distribution packages

Distribution packages for MicroPython are created in the same manner as for CPython or any other Python implementation, see references at the end of chapter. Setuptools (instead of distutils) should be used, because distutils do not support dependencies and other features. “Source distribution” (`sdist`) format is used for packaging. The post-processing discussed above, (and pre-processing discussed in the following section) is achieved by using custom `sdist` command for setuptools. Thus, packaging steps remain the same as for the standard setuptools, the user just needs to override `sdist` command implementation by passing the appropriate argument to `setup()` call:

```
from setuptools import setup
import sdist_upip

setup(
    ...,
    cmdclass={'sdist': sdist_upip.sdist}
)
```

The `sdist_upip.py` module as referenced above can be found in *micropython-lib*: https://github.com/micropython/micropython-lib/blob/master/sdist_upip.py

2.7.7 Application resources

A complete application, besides the source code, oftentimes also consists of data files, e.g. web page templates, game images, etc. It's clear how to deal with those when application is installed manually - you just put those data files in the filesystem at some location and use the normal file access functions.

The situation is different when deploying applications from packages - this is more advanced, streamlined and flexible way, but also requires more advanced approach to accessing data files. This approach is treating the data files as “resources”, and abstracting away access to them.

Python supports resource access using its “setuptools” library, using `pkg_resources` module. MicroPython, following its usual approach, implements subset of the functionality of that module, specifically `pkg_resources.resource_stream(package, resource)` function. The idea is that an application calls this function, passing a resource identifier, which is a relative path to data file within the specified package (usually top-level application

package). It returns a stream object which can be used to access resource contents. Thus, the `resource_stream()` emulates interface of the standard `open()` function.

Implementation-wise, `resource_stream()` uses file operations underlyingly, if distribution package is install in the filesystem. However, it also supports functioning without the underlying filesystem, e.g. if the package is frozen as the bytecode. This however requires an extra intermediate step when packaging application - creation of “Python resource module”.

The idea of this module is to convert binary data to a Python bytes object, and put it into the dictionary, indexed by the resource name. This conversion is done automatically using overridden `sdist` command described in the previous section.

Let’s trace the complete process using the following example. Suppose your application has the following structure:

```
my_app/
  __main__.py
  utils.py
  data/
    page.html
    image.png
```

`__main__.py` and `utils.py` should access resources using the following calls:

```
import pkg_resources

pkg_resources.resource_stream(__name__, "data/page.html")
pkg_resources.resource_stream(__name__, "data/image.png")
```

You can develop and debug using the *MicroPython Unix port* as usual. When time comes to make a distribution package out of it, just use overridden “`sdist`” command from `sdist_upip.py` module as described in the previous section.

This will create a Python resource module named `R.py`, based on the files declared in `MANIFEST` or `MANIFEST.in` files (any non-`.py` file will be considered a resource and added to `R.py`) - before proceeding with the normal packaging steps.

Prepared like this, your application will work both when deployed to filesystem and as frozen bytecode.

If you would like to debug `R.py` creation, you can run:

```
python3 setup.py sdist --manifest-only
```

Alternatively, you can use `tools/mpy_bin2res.py` script from the MicroPython distribution, in which can you will need to pass paths to all resource files:

```
mpy_bin2res.py data/page.html data/image.png
```

2.7.8 References

- Python Packaging User Guide: <https://packaging.python.org/>
- Setuptools documentation: <https://setuptools.readthedocs.io/>
- Distutils documentation: <https://docs.python.org/3/library/distutils.html>

2.8 Inline assembler for Thumb2 architectures

This document assumes some familiarity with assembly language programming and should be read after studying the [tutorial](#). For a detailed description of the instruction set consult the Architecture Reference Manual detailed below. The inline assembler supports a subset of the ARM Thumb-2 instruction set described here. The syntax tries to be as close as possible to that defined in the above ARM manual, converted to Python function calls.

Instructions operate on 32 bit signed integer data except where stated otherwise. Most supported instructions operate on registers R0–R7 only: where R8–R15 are supported this is stated. Registers R8–R12 must be restored to their initial value before return from a function. Registers R13–R15 constitute the Link Register, Stack Pointer and Program Counter respectively.

2.8.1 Document conventions

Where possible the behaviour of each instruction is described in Python, for example

- `add(Rd, Rn, Rm)` $Rd = Rn + Rm$

This enables the effect of instructions to be demonstrated in Python. In certain case this is impossible because Python doesn't support concepts such as indirection. The pseudocode employed in such cases is described on the relevant page.

2.8.2 Instruction categories

The following sections details the subset of the ARM Thumb-2 instruction set supported by MicroPython.

Register move instructions

Document conventions

Notation: `Rd`, `Rn` denote ARM registers R0-R15. `immN` denotes an immediate value having a width of N bits. These instructions affect the condition flags.

Register moves

Where immediate values are used, these are zero-extended to 32 bits. Thus `mov(R0, 0xff)` will set R0 to 255.

- `mov(Rd, imm8)` $Rd = imm8$
- `mov(Rd, Rn)` $Rd = Rn$
- `movw(Rd, imm16)` $Rd = imm16$
- `movt(Rd, imm16)` $Rd = (Rd \& 0xffff) | (imm16 \ll 16)$

`movt` writes an immediate value to the top halfword of the destination register. It does not affect the contents of the bottom halfword.

- `movwt(Rd, imm32)` $Rd = imm32$

`movwt` is a pseudo-instruction: the MicroPython assembler emits a `movw` followed by a `movt` to move a 32-bit value into `Rd`.

Load register from memory

Document conventions

Notation: R_t , R_n denote ARM registers R0-R7 except where stated. $immN$ represents an immediate value having a width of N bits hence $imm5$ is constrained to the range 0-31. $[R_n + immN]$ is the contents of the memory address obtained by adding R_n and the offset $immN$. Offsets are measured in bytes. These instructions affect the condition flags.

Register Load

- `ldr(R_t , [R_n , $imm7$])` $R_t = [R_n + imm7]$ Load a 32 bit word
- `ldrb(R_t , [R_n , $imm5$])` $R_t = [R_n + imm5]$ Load a byte
- `ldrh(R_t , [R_n , $imm6$])` $R_t = [R_n + imm6]$ Load a 16 bit half word

Where a byte or half word is loaded, it is zero-extended to 32 bits.

The specified immediate offsets are measured in bytes. Hence in the case of `ldr` the 7 bit value enables 32 bit word aligned values to be accessed with a maximum offset of 31 words. In the case of `ldrh` the 6 bit value enables 16 bit half-word aligned values to be accessed with a maximum offset of 31 half-words.

Store register to memory

Document conventions

Notation: R_t , R_n denote ARM registers R0-R7 except where stated. $immN$ represents an immediate value having a width of N bits hence $imm5$ is constrained to the range 0-31. $[R_n + imm5]$ is the contents of the memory address obtained by adding R_n and the offset $imm5$. Offsets are measured in bytes. These instructions do not affect the condition flags.

Register Store

- `str(R_t , [R_n , $imm7$])` $[R_n + imm7] = R_t$ Store a 32 bit word
- `strb(R_t , [R_n , $imm5$])` $[R_n + imm5] = R_t$ Store a byte (b0-b7)
- `strh(R_t , [R_n , $imm6$])` $[R_n + imm6] = R_t$ Store a 16 bit half word (b0-b15)

The specified immediate offsets are measured in bytes. Hence in the case of `str` the 7 bit value enables 32 bit word aligned values to be accessed with a maximum offset of 31 words. In the case of `strh` the 6 bit value enables 16 bit half-word aligned values to be accessed with a maximum offset of 31 half-words.

Logical & bitwise instructions

Document conventions

Notation: R_d , R_n denote ARM registers R0-R7 except in the case of the special instructions where R0-R15 may be used. $R_n <a-b>$ denotes an ARM register whose contents must lie in range $a \leq \text{contents} \leq b$. In the case of instructions with two register arguments, it is permissible for them to be identical. For example the following will zero R0 (Python `R0 ^= R0`) regardless of its initial contents.

- `eor($r0$, $r0$)`

These instructions affect the condition flags except where stated.

Logical instructions

- `and_(Rd, Rn)` $Rd \&= Rn$
- `orr(Rd, Rn)` $Rd |= Rn$
- `eor(Rd, Rn)` $Rd \hat{=} Rn$
- `mvn(Rd, Rn)` $Rd = Rn \wedge 0xffffffff$ i.e. $Rd = 1$'s complement of Rn
- `bic(Rd, Rn)` $Rd \&= \sim Rn$ bit clear Rd using mask in Rn

Note the use of “and_” instead of “and”, because “and” is a reserved keyword in Python.

Shift and rotation instructions

- `lsl(Rd, Rn<0-31>)` $Rd \ll= Rn$
- `lsr(Rd, Rn<1-32>)` $Rd = (Rd \& 0xffffffff) \gg Rn$ Logical shift right
- `asr(Rd, Rn<1-32>)` $Rd \gg= Rn$ arithmetic shift right
- `ror(Rd, Rn<1-31>)` $Rd = \text{rotate_right}(Rd, Rn)$ Rd is rotated right Rn bits.

A rotation by (for example) three bits works as follows. If Rd initially contains bits $b_{31} \ b_{30} \dots b_0$ after rotation it will contain $b_2 \ b_1 \ b_0 \ b_{31} \ b_{30} \dots b_3$

Special instructions

Condition codes are unaffected by these instructions.

- `clz(Rd, Rn)` $Rd = \text{count_leading_zeros}(Rn)$

`count_leading_zeros(Rn)` returns the number of binary zero bits before the first binary one bit in Rn .

- `rbit(Rd, Rn)` $Rd = \text{bit_reverse}(Rn)$

`bit_reverse(Rn)` returns the bit-reversed contents of Rn . If Rn contains bits $b_{31} \ b_{30} \dots b_0$ Rd will be set to $b_0 \ b_1 \ b_2 \dots b_{31}$

Trailing zeros may be counted by performing a bit reverse prior to executing `clz`.

Arithmetic instructions

Document conventions

Notation: Rd , Rm , Rn denote ARM registers R0-R7. `immN` denotes an immediate value having a width of N bits e.g. `imm8`, `imm3`. `carry` denotes the carry condition flag, `not(carry)` denotes its complement. In the case of instructions with more than one register argument, it is permissible for some to be identical. For example the following will add the contents of R0 to itself, placing the result in R0:

- `add(r0, r0, r0)`

Arithmetic instructions affect the condition flags except where stated.

Addition

- `add(Rdn, imm8)` $Rdn = Rdn + imm8$
- `add(Rd, Rn, imm3)` $Rd = Rn + imm3$
- `add(Rd, Rn, Rm)` $Rd = Rn + Rm$
- `adc(Rd, Rn)` $Rd = Rd + Rn + carry$

Subtraction

- `sub(Rdn, imm8)` $Rdn = Rdn - imm8$
- `sub(Rd, Rn, imm3)` $Rd = Rn - imm3$
- `sub(Rd, Rn, Rm)` $Rd = Rn - Rm$
- `sbc(Rd, Rn)` $Rd = Rd - Rn - not(carry)$

Negation

- `neg(Rd, Rn)` $Rd = -Rn$

Multiplication and division

- `mul(Rd, Rn)` $Rd = Rd * Rn$

This produces a 32 bit result with overflow lost. The result may be treated as signed or unsigned according to the definition of the operands.

- `sdiv(Rd, Rn, Rm)` $Rd = Rn / Rm$
- `udiv(Rd, Rn, Rm)` $Rd = Rn / Rm$

These functions perform signed and unsigned division respectively. Condition flags are not affected.

Comparison instructions

These perform an arithmetic or logical instruction on two arguments, discarding the result but setting the condition flags. Typically these are used to test data values without changing them prior to executing a conditional branch.

Document conventions

Notation: `Rd`, `Rm`, `Rn` denote ARM registers R0-R7. `imm8` denotes an immediate value having a width of 8 bits.

The Application Program Status Register (APSR)

This contains four bits which are tested by the conditional branch instructions. Typically a conditional branch will test multiple bits, for example `bge (LABEL)`. The meaning of condition codes can depend on whether the operands of an arithmetic instruction are viewed as signed or unsigned integers. Thus `bhi (LABEL)` assumes unsigned numbers were processed while `bgt (LABEL)` assumes signed operands.

APSR Bits

- Z (zero)

This is set if the result of an operation is zero or the operands of a comparison are equal.

- N (negative)

Set if the result is negative.

- C (carry)

An addition sets the carry flag when the result overflows out of the MSB, for example adding 0x80000000 and 0x80000000. By the nature of two's complement arithmetic this behaviour is reversed on subtraction, with a borrow indicated by the carry bit being clear. Thus 0x10 - 0x01 is executed as 0x10 + 0xffffffff which will set the carry bit.

- V (overflow)

The overflow flag is set if the result, viewed as a two's complement number, has the “wrong” sign in relation to the operands. For example adding 1 to 0x7fffffff will set the overflow bit because the result (0x80000000), viewed as a two's complement integer, is negative. Note that in this instance the carry bit is not set.

Comparison instructions

These set the APSR (Application Program Status Register) N (negative), Z (zero), C (carry) and V (overflow) flags.

- `cmp(Rn, imm8)` $Rn - imm8$
- `cmp(Rn, Rm)` $Rn - Rm$
- `cmn(Rn, Rm)` $Rn + Rm$
- `tst(Rn, Rm)` $Rn \& Rm$

Conditional execution

The `it` and `ite` instructions provide a means of conditionally executing from one to four subsequent instructions without the need for a label.

- `it(<condition>)` If then

Execute the next instruction if <condition> is true:

```
cmp(r0, r1)
it(eq)
mov(r0, 100) # runs if r0 == r1
# execution continues here
```

- `ite(<condition>)` If then else

If <condition> is true, execute the next instruction, otherwise execute the subsequent one. Thus:

```
cmp(r0, r1)
ite(eq)
mov(r0, 100) # runs if r0 == r1
mov(r0, 200) # runs if r0 != r1
# execution continues here
```

This may be extended to control the execution of upto four subsequent instructions: `it[x[y[z]]]` where `x,y,z=t/e`; e.g. `itt`, `itee`, `itete`, `ittte`, `itttt`, `iteee`, etc.

Branch instructions

These cause execution to jump to a target location usually specified by a label (see the `label` assembler directive). Conditional branches and the `it` and `ite` instructions test the Application Program Status Register (APSR) N (negative), Z (zero), C (carry) and V (overflow) flags to determine whether the branch should be executed.

Most of the exposed assembler instructions (including move operations) set the flags but there are explicit comparison instructions to enable values to be tested.

Further detail on the meaning of the condition flags is provided in the section describing comparison functions.

Document conventions

Notation: `Rm` denotes ARM registers R0-R15. `LABEL` denotes a label defined with the `label()` assembler directive. `<condition>` indicates one of the following condition specifiers:

- `eq` Equal to (result was zero)
- `ne` Not equal
- `cs` Carry set
- `cc` Carry clear
- `mi` Minus (negative)
- `pl` Plus (positive)
- `vs` Overflow set
- `vc` Overflow clear
- `hi` > (unsigned comparison)
- `ls` <= (unsigned comparison)
- `ge` >= (signed comparison)
- `lt` < (signed comparison)
- `gt` > (signed comparison)
- `le` <= (signed comparison)

Branch to label

- `b(LABEL)` Unconditional branch
- `beq(LABEL)` branch if equal
- `bne(LABEL)` branch if not equal
- `bge(LABEL)` branch if greater than or equal
- `bgt(LABEL)` branch if greater than
- `blt(LABEL)` branch if less than (<) (signed)
- `ble(LABEL)` branch if less than or equal to (<=) (signed)

- `bcs(LABEL)` branch if carry flag is set
- `bcc(LABEL)` branch if carry flag is clear
- `bmi(LABEL)` branch if negative
- `bpl(LABEL)` branch if positive
- `bvs(LABEL)` branch if overflow flag set
- `bvc(LABEL)` branch if overflow flag is clear
- `bhi(LABEL)` branch if higher (unsigned)
- `bls(LABEL)` branch if lower or equal (unsigned)

Long branches

The code produced by the branch instructions listed above uses a fixed bit width to specify the branch destination, which is PC relative. Consequently in long programs where the branch instruction is remote from its destination the assembler will produce a “branch not in range” error. This can be overcome with the “wide” variants such as

- `beq_w(LABEL)` long branch if equal

Wide branches use 4 bytes to encode the instruction (compared with 2 bytes for standard branch instructions).

Subroutines (functions)

When entering a subroutine the processor stores the return address in register `r14`, also known as the link register (`lr`). Return to the instruction after the subroutine call is performed by updating the program counter (`r15` or `pc`) from the link register. This process is handled by the following instructions.

- `bl(LABEL)`

Transfer execution to the instruction after `LABEL` storing the return address in the link register (`r14`).

- `bx(Rm)` Branch to address specified by `Rm`.

Typically `bx(lr)` is issued to return from a subroutine. For nested subroutines the link register of outer scopes must be saved (usually on the stack) before performing inner subroutine calls.

Stack push and pop

Document conventions

The `push()` and `pop()` instructions accept as their argument a register set containing a subset, or possibly all, of the general-purpose registers `R0-R12` and the link register (`lr` or `R14`). As with any Python set the order in which the registers are specified is immaterial. Thus the in the following example the `pop()` instruction would restore `R1`, `R7` and `R8` to their contents prior to the `push()`:

- `push({r1, r8, r7})` Save three registers on the stack.
- `pop({r7, r1, r8})` Restore them

Stack operations

- `push({regset})` Push a set of registers onto the stack
- `pop({regset})` Restore a set of registers from the stack

Miscellaneous instructions

- `nop()` pass no operation.
- `wfi()` Suspend execution in a low power state until an interrupt occurs.
- `cpsid(flags)` set the Priority Mask Register - disable interrupts.
- `cpsie(flags)` clear the Priority Mask Register - enable interrupts.
- `mrs(Rd, special_reg) Rd = special_reg` copy a special register to a general register. The special register may be IPSR (Interrupt Status Register) or BASEPRI (Base Priority Register). The IPSR provides a means of determining the exception number of an interrupt being processed. It contains zero if no interrupt is being processed.

Currently the `cpsie()` and `cpsid()` functions are partially implemented. They require but ignore the flags argument and serve as a means of enabling and disabling interrupts.

Floating point instructions

These instructions support the use of the ARM floating point coprocessor (on platforms such as the Pyboard which are equipped with one). The FPU has 32 registers known as `s0-s31` each of which can hold a single precision float. Data can be passed between the FPU registers and the ARM core registers with the `vmov` instruction.

Note that MicroPython doesn't support passing floats to assembler functions, nor can you put a float into `r0` and expect a reasonable result. There are two ways to overcome this. The first is to use arrays, and the second is to pass and/or return integers and convert to and from floats in code.

Document conventions

Notation: `Sd`, `Sm`, `Sn` denote FPU registers, `Rd`, `Rm`, `Rn` denote ARM core registers. The latter can be any ARM core register although registers `R13-R15` are unlikely to be appropriate in this context.

Arithmetic

- `vadd(Sd, Sn, Sm) Sd = Sn + Sm`
- `vsub(Sd, Sn, Sm) Sd = Sn - Sm`
- `vneg(Sd, Sm) Sd = -Sm`
- `vmul(Sd, Sn, Sm) Sd = Sn * Sm`
- `vdiv(Sd, Sn, Sm) Sd = Sn / Sm`
- `vsqrt(Sd, Sm) Sd = sqrt(Sm)`

Registers may be identical: `vmul(S0, S0, S0)` will execute `S0 = S0*S0`

Move between ARM core and FPU registers

- `vmov(Sd, Rm)` $Sd = Rm$
- `vmov(Rd, Sm)` $Rd = Sm$

The FPU has a register known as FPSCR, similar to the ARM core's APSR, which stores condition codes plus other data. The following instructions provide access to this.

- `vmrs(APSR_nzcv, FPSCR)`

Move the floating-point N, Z, C, and V flags to the APSR N, Z, C, and V flags.

This is done after an instruction such as an FPU comparison to enable the condition codes to be tested by the assembler code. The following is a more general form of the instruction.

- `vmrs(Rd, FPSCR)` $Rd = FPSCR$

Move between FPU register and memory

- `vldr(Sd, [Rn, offset])` $Sd = [Rn + offset]$
- `vstr(Sd, [Rn, offset])` $[Rn + offset] = Sd$

Where $[Rn + offset]$ denotes the memory address obtained by adding Rn to the offset. This is specified in bytes. Since each float value occupies a 32 bit word, when accessing arrays of floats the offset must always be a multiple of four bytes.

Data comparison

- `vcmp(Sd, Sm)`

Compare the values in Sd and Sm and set the FPU N, Z, C, and V flags. This would normally be followed by `vmrs(APSR_nzcv, FPSCR)` to enable the results to be tested.

Convert between integer and float

- `vcvt_f32_s32(Sd, Sm)` $Sd = \text{float}(Sm)$
- `vcvt_s32_f32(Sd, Sm)` $Sd = \text{int}(Sm)$

Assembler directives

Labels

- `label(INNER1)`

This defines a label for use in a branch instruction. Thus elsewhere in the code a `b(INNER1)` will cause execution to continue with the instruction after the label directive.

Defining inline data

The following assembler directives facilitate embedding data in an assembler code block.

- `data(size, d0, d1 .. dn)`

The `data` directive creates an array of data values in memory. The first argument specifies the size in bytes of the subsequent arguments. Hence the first statement below will cause the assembler to put three bytes (with values 2, 3 and 4) into consecutive memory locations while the second will cause it to emit two four byte words.

```
data(1, 2, 3, 4)
data(4, 2, 100000)
```

Data values longer than a single byte are stored in memory in little-endian format.

- `align(nBytes)`

Align the following instruction to an `nBytes` value. ARM Thumb-2 instructions must be two byte aligned, hence it's advisable to issue `align(2)` after `data` directives and prior to any subsequent code. This ensures that the code will run irrespective of the size of the data array.

2.8.3 Usage examples

These sections provide further code examples and hints on the use of the assembler.

Hints and tips

The following are some examples of the use of the inline assembler and some information on how to work around its limitations. In this document the term “assembler function” refers to a function declared in Python with the `@micropython.asm_thumb` decorator, whereas “subroutine” refers to assembler code called from within an assembler function.

Code branches and subroutines

It is important to appreciate that labels are local to an assembler function. There is currently no way for a subroutine defined in one function to be called from another.

To call a subroutine the instruction `bl(LABEL)` is issued. This transfers control to the instruction following the `label(LABEL)` directive and stores the return address in the link register (`lr` or `r14`). To return the instruction `bx(lr)` is issued which causes execution to continue with the instruction following the subroutine call. This mechanism implies that, if a subroutine is to call another, it must save the link register prior to the call and restore it before terminating.

The following rather contrived example illustrates a function call. Note that it's necessary at the start to branch around all subroutine calls: subroutines end execution with `bx(lr)` while the outer function simply “drops off the end” in the style of Python functions.

```
@micropython.asm_thumb
def quad(r0):
    b(START)
    label(DOUBLE)
    add(r0, r0, r0)
    bx(lr)
    label(START)
```

(continues on next page)

(continued from previous page)

```

    bl(DOUBLE)
    bl(DOUBLE)

print(quad(10))

```

The following code example demonstrates a nested (recursive) call: the classic Fibonacci sequence. Here, prior to a recursive call, the link register is saved along with other registers which the program logic requires to be preserved.

```

@micropython.asm_thumb
def fib(r0):
    b(START)
    label(DOFIB)
    push({r1, r2, lr})
    cmp(r0, 1)
    ble(FIBDONE)
    sub(r0, 1)
    mov(r2, r0) # r2 = n - 1
    bl(DOFIB)
    mov(r1, r0) # r1 = fib(n - 1)
    sub(r0, r2, 1)
    bl(DOFIB) # r0 = fib(n - 2)
    add(r0, r0, r1)
    label(FIBDONE)
    pop({r1, r2, lr})
    bx(lr)
    label(START)
    bl(DOFIB)

for n in range(10):
    print(fib(n))

```

Argument passing and return

The tutorial details the fact that assembler functions can support from zero to three arguments, which must (if used) be named `r0`, `r1` and `r2`. When the code executes the registers will be initialised to those values.

The data types which can be passed in this way are integers and memory addresses. With current firmware all possible 32 bit values may be passed and returned. If the return value may have the most significant bit set a Python type hint should be employed to enable MicroPython to determine whether the value should be interpreted as a signed or unsigned integer: types are `int` or `uint`.

```

@micropython.asm_thumb
def uadd(r0, r1) -> uint:
    add(r0, r0, r1)

```

`hex(uadd(0x40000000, 0x40000000))` will return `0x80000000`, demonstrating the passing and return of integers where bits 30 and 31 differ.

The limitations on the number of arguments and return values can be overcome by means of the `array` module which enables any number of values of any type to be accessed.

Multiple arguments

If a Python array of integers is passed as an argument to an assembler function, the function will receive the address of a contiguous set of integers. Thus multiple arguments can be passed as elements of a single array. Similarly a function can return multiple values by assigning them to array elements. Assembler functions have no means of determining the length of an array: this will need to be passed to the function.

This use of arrays can be extended to enable more than three arrays to be used. This is done using indirection: the `uctypes` module supports `addressof()` which will return the address of an array passed as its argument. Thus you can populate an integer array with the addresses of other arrays:

```
from uctypes import addressof
@micropython.asm_thumb
def getindirect(r0):
    ldr(r0, [r0, 0]) # Address of array loaded from passed array
    ldr(r0, [r0, 4]) # Return element 1 of indirect array (24)

def testindirect():
    a = array.array('i', [23, 24])
    b = array.array('i', [0, 0])
    b[0] = addressof(a)
    print(getindirect(b))
```

Non-integer data types

These may be handled by means of arrays of the appropriate data type. For example, single precision floating point data may be processed as follows. This code example takes an array of floats and replaces its contents with their squares.

```
from array import array

@micropython.asm_thumb
def square(r0, r1):
    label(LOOP)
    vldr(s0, [r0, 0])
    vmul(s0, s0, s0)
    vstr(s0, [r0, 0])
    add(r0, 4)
    sub(r1, 1)
    bgt(LOOP)

a = array('f', (x for x in range(10)))
square(a, len(a))
print(a)
```

The `uctypes` module supports the use of data structures beyond simple arrays. It enables a Python data structure to be mapped onto a bytearray instance which may then be passed to the assembler function.

Named constants

Assembler code may be made more readable and maintainable by using named constants rather than littering code with numbers. This may be achieved thus:

```
MYDATA = const(33)

@micropython.asm_thumb
def foo():
    mov(r0, MYDATA)
```

The `const()` construct causes MicroPython to replace the variable name with its value at compile time. If constants are declared in an outer Python scope they can be shared between multiple assembler functions and with Python code.

Assembler code as class methods

MicroPython passes the address of the object instance as the first argument to class methods. This is normally of little use to an assembler function. It can be avoided by declaring the function as a static method thus:

```
class foo:
    @staticmethod
    @micropython.asm_thumb
    def bar(r0):
        add(r0, r0, r0)
```

Use of unsupported instructions

These can be coded using the `data` statement as shown below. While `push()` and `pop()` are supported the example below illustrates the principle. The necessary machine code may be found in the ARM v7-M Architecture Reference Manual. Note that the first argument of `data` calls such as

```
data(2, 0xe92d, 0x0f00) # push r8,r9,r10,r11
```

indicates that each subsequent argument is a two byte quantity.

Overcoming MicroPython's integer restriction

The Pyboard chip includes a CRC generator. Its use presents a problem in MicroPython because the returned values cover the full gamut of 32 bit quantities whereas small integers in MicroPython cannot have differing values in bits 30 and 31. This limitation is overcome with the following code, which uses assembler to put the result into an array and Python code to coerce the result into an arbitrary precision unsigned integer.

```
from array import array
import stm

def enable_crc():
    stm.mem32[stm.RCC + stm.RCC_AHB1ENR] |= 0x1000

def reset_crc():
    stm.mem32[stm.CRC+stm.CRC_CR] = 1

@micropython.asm_thumb
def getval(r0, r1):
    movwt(r3, stm.CRC + stm.CRC_DR)
    str(r1, [r3, 0])
    ldr(r2, [r3, 0])
    str(r2, [r0, 0])
```

(continues on next page)

(continued from previous page)

```
def getcrc(value):
    a = array('i', [0])
    getval(a, value)
    return a[0] & 0xffffffff # coerce to arbitrary precision

enable_crc()
reset_crc()
for x in range(20):
    print(hex(getcrc(0)))
```

2.8.4 References

- *Assembler Tutorial*
- Wiki hints and tips
- uPy Inline Assembler source-code, `emitlinethumb.c`
- ARM Thumb2 Instruction Set Quick Reference Card
- RM0090 Reference Manual
- ARM v7-M Architecture Reference Manual (Available on the ARM site after a simple registration procedure. Also available on academic sites but beware of out of date versions.)

2.9 Working with filesystems

Contents

- *Working with filesystems*
 - *VFS*
 - *Block devices*
 - * *Built-in block devices*
 - *STM32 / Pyboard*
 - *ESP8266*
 - *ESP32*
 - * *Custom block devices*
 - *Filesystems*
 - * *FAT*
 - * *Littlefs*
 - * *Hybrid (STM32)*
 - * *Hybrid (ESP32)*

This tutorial describes how MicroPython provides an on-device filesystem, allowing standard Python file I/O methods to be used with persistent storage.

MicroPython automatically creates a default configuration and auto-detects the primary filesystem, so this tutorial will be mostly useful if you want to modify the partitioning, filesystem type, or use custom block devices.

The filesystem is typically backed by internal flash memory on the device, but can also use external flash, RAM, or a custom block device.

On some ports (e.g. STM32), the filesystem may also be available over USB MSC to a host PC. *The `pyboard.py` tool* also provides a way for the host PC to access to the filesystem on all ports.

Note: This is mainly for use on bare-metal ports like STM32 and ESP32. On ports with an operating system (e.g. the Unix port) the filesystem is provided by the host OS.

2.9.1 VFS

MicroPython implements a Unix-like Virtual File System (VFS) layer. All mounted filesystems are combined into a single virtual filesystem, starting at the root `/`. Filesystems are mounted into directories in this structure, and at startup the working directory is changed to where the primary filesystem is mounted.

On STM32 / Pyboard, the internal flash is mounted at `/flash`, and optionally the SDCard at `/sd`. On ESP8266/ESP32, the primary filesystem is mounted at `/`.

2.9.2 Block devices

A block device is an instance of a class that implements the `uos.AbstractBlockDev` protocol.

Built-in block devices

Ports provide built-in block devices to access their primary flash.

On power-on, MicroPython will attempt to detect the filesystem on the default flash and configure and mount it automatically. If no filesystem is found, MicroPython will attempt to create a FAT filesystem spanning the entire flash. Ports can also provide a mechanism to “factory reset” the primary flash, usually by some combination of button presses at power on.

STM32 / Pyboard

The `pyb.Flash` class provides access to the internal flash. On some boards which have larger external flash (e.g. Pyboard D), it will use that instead. The `start` kwarg should always be specified, i.e. `pyb.Flash(start=0)`.

Note: For backwards compatibility, when constructed with no arguments (i.e. `pyb.Flash()`), it only implements the simple block interface and reflects the virtual device presented to USB MSC (i.e. it includes a virtual partition table at the start).

ESP8266

The internal flash is exposed as a block device object which is created in the `flashbdev` module on start up. This object is by default added as a global variable so it can usually be accessed simply as `bdev`. This implements the extended interface.

ESP32

The `esp32.Partition` class implements a block device for partitions defined for the board. Like ESP8266, there is a global variable `bdev` which points to the default partition. This implements the extended interface.

Custom block devices

The following class implements a simple block device that stores its data in RAM using a `bytearray`:

```
class RAMBlockDev:
    def __init__(self, block_size, num_blocks):
        self.block_size = block_size
        self.data = bytearray(block_size * num_blocks)

    def readblocks(self, block_num, buf):
        for i in range(len(buf)):
            buf[i] = self.data[block_num * self.block_size + i]

    def writeblocks(self, block_num, buf):
        for i in range(len(buf)):
            self.data[block_num * self.block_size + i] = buf[i]

    def ioctl(self, op, arg):
        if op == 4: # get number of blocks
            return len(self.data) // self.block_size
        if op == 5: # get block size
            return self.block_size
```

It can be used as follows:

```
import os

bdev = RAMBlockDev(512, 50)
os.VfsFat.mkfs(bdev)
os.mount(bdev, '/ramdisk')
```

An example of a block device that supports both the simple and extended interface (i.e. both signatures and behaviours of the `uos.AbstractBlockDev.readblocks()` and `uos.AbstractBlockDev.writeblocks()` methods) is:

```
class RAMBlockDev:
    def __init__(self, block_size, num_blocks):
        self.block_size = block_size
        self.data = bytearray(block_size * num_blocks)

    def readblocks(self, block_num, buf, offset=0):
        addr = block_num * self.block_size + offset
        for i in range(len(buf)):
            buf[i] = self.data[addr + i]

    def writeblocks(self, block_num, buf, offset=None):
        if offset is None:
            # do erase, then write
            for i in range(len(buf) // self.block_size):
                self.ioctl(6, block_num + i)
            offset = 0
```

(continues on next page)

(continued from previous page)

```

    addr = block_num * self.block_size + offset
    for i in range(len(buf)):
        self.data[addr + i] = buf[i]

    def ioctl(self, op, arg):
        if op == 4: # block count
            return len(self.data) // self.block_size
        if op == 5: # block size
            return self.block_size
        if op == 6: # block erase
            return 0

```

As it supports the extended interface, it can be used with *littlefs*:

```

import os

bdev = RAMBlockDev(512, 50)
os.VfsLfs2.mkfs(bdev)
os.mount(bdev, '/ramdisk')

```

Once mounted, the filesystem (regardless of its type) can be used as it normally would be used from Python code, for example:

```

with open('/ramdisk/hello.txt', 'w') as f:
    f.write('Hello world')
print(open('/ramdisk/hello.txt').read())

```

2.9.3 Filesystems

MicroPython ports can provide implementations of *FAT*, *littlefs v1* and *littlefs v2*.

The following table shows which filesystems are included in the firmware by default for given port/board combinations, however they can be optionally enabled in a custom firmware build.

Board	FAT	littlefs v1	littlefs v2
pyboard 1.0, 1.1, D	Yes	No	Yes
Other STM32	Yes	No	No
ESP8266 (1M)	No	No	Yes
ESP8266 (2M+)	Yes	No	Yes
ESP32	Yes	No	Yes

FAT

The main advantage of the FAT filesystem is that it can be accessed over USB MSC on supported boards (e.g. STM32) without any additional drivers required on the host PC.

However, FAT is not tolerant to power failure during writes and this can lead to filesystem corruption. For applications that do not require USB MSC, it is recommended to use *littlefs* instead.

To format the entire flash using FAT:

```

# ESP8266 and ESP32
import os

```

(continues on next page)

(continued from previous page)

```

os.umount('/')
os.VfsFat.mkfs(bdev)
os.mount(bdev, '/')

# STM32
import os, pyb
os.umount('/flash')
os.VfsFat.mkfs(pyb.Flash(start=0))
os.mount(pyb.Flash(start=0), '/flash')
os.chdir('/flash')

```

Littlefs

Littlefs is a filesystem designed for flash-based devices, and is much more resistant to filesystem corruption.

Note: There are reports of littlefs v1 and v2 failing in certain situations, for details see [littlefs issue 347](#) and [littlefs issue 295](#).

Note: It can be still be accessed over USB MSC using the [littlefs FUSE driver](#). Note that you must use the `-b=4096` option to override the block size.

To format the entire flash using littlefs v2:

```

# ESP8266 and ESP32
import os
os.umount('/')
os.VfsLfs2.mkfs(bdev)
os.mount(bdev, '/')

# STM32
import os, pyb
os.umount('/flash')
os.VfsLfs2.mkfs(pyb.Flash(start=0))
os.mount(pyb.Flash(start=0), '/flash')
os.chdir('/flash')

```

Hybrid (STM32)

By using the `start` and `len` kwargs to `pyb.Flash`, you can create block devices spanning a subset of the flash device.

For example, to configure the first 256kiB as FAT (and available over USB MSC), and the remainder as littlefs:

```

import os, pyb
os.umount('/flash')
p1 = pyb.Flash(start=0, len=256*1024)
p2 = pyb.Flash(start=256*1024)
os.VfsFat.mkfs(p1)
os.VfsLfs2.mkfs(p2)
os.mount(p1, '/flash')
os.mount(p2, '/data')
os.chdir('/flash')

```

This might be useful to make your Python files, configuration and other rarely-modified content available over USB MSC, but allowing for frequently changing application data to reside on littlefs with better resilience to power failure, etc.

The partition at offset 0 will be mounted automatically (and the filesystem type automatically detected), but you can add:

```
import os, pyb
p2 = pyb.Flash(start=256*1024)
os.mount(p2, '/data')
```

to `boot.py` to mount the data partition.

Hybrid (ESP32)

On ESP32, if you build custom firmware, you can modify `partitions.csv` to define an arbitrary partition layout.

At boot, the partition named “vfs” will be mounted at `/` by default, but any additional partitions can be mounted in your `boot.py` using:

```
import esp32, os
p = esp32.Partition.find(esp32.Partition.TYPE_DATA, label='foo')
os.mount(p, '/foo')
```

2.10 The pyboard.py tool

This is a standalone Python tool that runs on your PC that provides a way to:

- Quickly run a Python script or command on a MicroPython device. This is useful while developing MicroPython programs to quickly test code without needing to copy files to/from the device.
- Access the filesystem on a device. This allows you to deploy your code to the device (even if the board doesn’t support USB MSC).

Despite the name, `pyboard.py` works on all MicroPython ports that support the raw REPL (including STM32, ESP32, ESP8266, NRF).

You can download the latest version from [GitHub](#). The only dependency is the `pyserial` library which can be installed from PiPy or your system package manager.

Running `pyboard.py --help` gives the following output:

```
usage: pyboard [-h] [-d DEVICE] [-b BAUDRATE] [-u USER] [-p PASSWORD]
              [-c COMMAND] [-w WAIT] [--follow | --no-follow] [-f]
              [files [files ...]]

Run scripts on the pyboard.

positional arguments:
  files                  input files

optional arguments:
  -h, --help            show this help message and exit
  -d DEVICE, --device DEVICE
                        the serial device or the IP address of the pyboard
  -b BAUDRATE, --baudrate BAUDRATE
```

(continues on next page)

(continued from previous page)

```

                                the baud rate of the serial device
-u USER, --user USER    the telnet login username
-p PASSWORD, --password PASSWORD
                                the telnet login password
-c COMMAND, --command COMMAND
                                program passed in as string
-w WAIT, --wait WAIT    seconds to wait for USB connected board to become
                                available
--follow                follow the output after running the scripts
                                [default if no scripts given]
-f, --filesystem        perform a filesystem action

```

2.10.1 Running a command on the device

This is useful for testing short snippets of code, or to script an interaction with the device.:

```

$ pyboard.py --device /dev/ttyACM0 -c 'print(1+1)'
2

```

If you are often interacting with the same device, you can set the environment variable `PYBOARD_DEVICE` as an alternative to using the `--device` command line option. For example, the following is equivalent to the previous example:

```

$ export PYBOARD_DEVICE=/dev/ttyACM0
$ pyboard.py -c 'print(1+1)'

```

Similarly, the `PYBOARD_BAUDRATE` environment variable can be used to set the default for the `--baudrate` option.

2.10.2 Running a script on the device

If you have a script, `app.py` that you want to run on a device, then use:

```

$ pyboard.py --device /dev/ttyACM0 app.py

```

Note that this doesn't actually copy `app.py` to the device's filesystem, it just loads the code into RAM and executes it. Any output generated by the program will be displayed.

If the program `app.py` does not finish then you'll need to stop `pyboard.py`, eg with Ctrl-C. The program `app.py` will still continue to run on the MicroPython device.

2.10.3 Filesystem access

Using the `-f` flag, the following filesystem operations are supported:

- `cp src [src...] dest` Copy files to/from the device.
- `cat path` Print the contents of a file on the device.
- `ls [path]` List contents of a directory (defaults to current working directory).
- `rm path` Remove a file.
- `mkdir path` Create a directory.

- `rmdir path` Remove a directory.

The `cp` command uses a `ssh`-like convention for referring to local and remote files. Any path starting with a `:` will be interpreted as on the device, otherwise it will be local. So:

```
$ pyboard.py --device /dev/ttyACM0 -f cp main.py :main.py
```

will copy `main.py` from the current directory on the PC to a file named `main.py` on the device. The filename can be omitted, e.g.:

```
$ pyboard.py --device /dev/ttyACM0 -f cp main.py :
```

is equivalent to the above.

Some more examples:

```
# Copy main.py from the device to the local PC.
$ pyboard.py --device /dev/ttyACM0 -f cp :main.py main.py
# Same, but using . instead.
$ pyboard.py --device /dev/ttyACM0 -f cp :main.py .

# Copy three files to the device, keeping their names
# and paths (note: `lib` must exist on the device)
$ pyboard.py --device /dev/ttyACM0 -f cp main.py app.py lib/foo.py :

# Remove a file from the device.
$ pyboard.py --device /dev/ttyACM0 -f rm util.py

# Print the contents of a file on the device.
$ pyboard.py --device /dev/ttyACM0 -f cat boot.py
...contents of boot.py...
```

2.10.4 Using the `pyboard` library

You can also use `pyboard.py` as a library for scripting interactions with a MicroPython board.

```
import pyboard
pyb = pyboard.Pyboard('/dev/ttyACM0', 115200)
pyb.enter_raw_repl()
ret = pyb.exec('print(1+1)')
print(ret)
pyb.exit_raw_repl()
```

Developing and building MicroPython

This chapter describes some options for extending MicroPython in C. Note that it doesn't aim to be a complete guide for developing with MicroPython. See the [getting started guide](#) for further information.

3.1 MicroPython external C modules

When developing modules for use with MicroPython you may find you run into limitations with the Python environment, often due to an inability to access certain hardware resources or Python speed limitations.

If your limitations can't be resolved with suggestions in *Maximising MicroPython speed*, writing some or all of your module in C is a viable option.

If your module is designed to access or work with commonly available hardware or libraries please consider implementing it inside the MicroPython source tree alongside similar modules and submitting it as a pull request. If however you're targeting obscure or proprietary systems it may make more sense to keep this external to the main MicroPython repository.

This chapter describes how to compile such external modules into the MicroPython executable or firmware image.

An alternative approach is to use *Native machine code in .mpy files* which allows writing custom C code that is placed in a .mpy file, which can be imported dynamically in to a running MicroPython system without the need to recompile the main firmware.

3.1.1 Structure of an external C module

A MicroPython user C module is a directory with the following files:

- *.c and/or *.h source code files for your module.

These will typically include the low level functionality being implemented and the MicroPython binding functions to expose the functions and module(s).

Currently the best reference for writing these functions/modules is to find similar modules within the MicroPython tree and use them as examples.

- `micropython.mk` contains the Makefile fragment for this module.

`$(USERMOD_DIR)` is available in `micropython.mk` as the path to your module directory. As it's re-defined for each `c` module, it should be expanded in your `micropython.mk` to a local make variable, eg

```
EXAMPLE_MOD_DIR := $(USERMOD_DIR)
```

Your `micropython.mk` must add your modules C files relative to your expanded copy of `$(USERMOD_DIR)` to `SRC_USERMOD`, eg `SRC_USERMOD += $(EXAMPLE_MOD_DIR)/example.c`

If you have custom `CFLAGS` settings or include folders to define, these should be added to `CFLAGS_USERMOD`.

See below for full usage example.

3.1.2 Basic example

This simple module named `example` provides a single function `example.add_ints(a, b)` which adds the two integer args together and returns the result.

Directory:

```
example/
├── example.c
└── micropython.mk
```

`example.c`

```
// Include required definitions first.
#include "py/obj.h"
#include "py/runtime.h"
#include "py/builtin.h"

// This is the function which will be called from Python as example.add_ints(a, b).
STATIC mp_obj_t example_add_ints(mp_obj_t a_obj, mp_obj_t b_obj) {
    // Extract the ints from the micropython input objects
    int a = mp_obj_get_int(a_obj);
    int b = mp_obj_get_int(b_obj);

    // Calculate the addition and convert to MicroPython object.
    return mp_obj_new_int(a + b);
}

// Define a Python reference to the function above
STATIC MP_DEFINE_CONST_FUN_OBJ_2(example_add_ints_obj, example_add_ints);

// Define all properties of the example module.
// Table entries are key/value pairs of the attribute name (a string)
// and the MicroPython object reference.
// All identifiers and strings are written as MP_QSTR_xxx and will be
// optimized to word-sized integers by the build system (interned strings).
STATIC const mp_rom_map_elem_t example_module_globals_table[] = {
    { MP_ROM_QSTR(MP_QSTR__name__), MP_ROM_QSTR(MP_QSTR_example) },
    { MP_ROM_QSTR(MP_QSTR_add_ints), MP_ROM_PTR(&example_add_ints_obj) },
};
STATIC MP_DEFINE_CONST_DICT(example_module_globals, example_module_globals_table);

// Define module object.
const mp_obj_module_t example_user_cmodule = {
    .base = { &mp_type_module },
    .globals = (mp_obj_dict_t*)&example_module_globals,
```

(continues on next page)

(continued from previous page)

```
};

// Register the module to make it available in Python
MP_REGISTER_MODULE(MP_QSTR_example, example_user_cmodule, MODULE_EXAMPLE_ENABLED);
```

micropython.mk

```
EXAMPLE_MOD_DIR := $(USERMOD_DIR)

# Add all C files to SRC_USERMOD.
SRC_USERMOD += $(EXAMPLE_MOD_DIR)/example.c

# We can add our module folder to include paths if needed
# This is not actually needed in this example.
CFLAGS_USERMOD += -I$(EXAMPLE_MOD_DIR)
```

Finally you will need to define `MODULE_EXAMPLE_ENABLED` to 1. This can be done by adding `CFLAGS_EXTRA=-DMODULE_EXAMPLE_ENABLED=1` to the make command, or editing `mpconfigport.h` or `mpconfigboard.h` to add

```
#define MODULE_EXAMPLE_ENABLED (1)
```

Note that the exact method depends on the port as they have different structures. If not done correctly it will compile but importing will fail to find the module.

3.1.3 Compiling the cmodule into MicroPython

To build such a module, compile MicroPython (see [getting started](#)) with an extra make flag named `USER_C_MODULES` set to the directory containing all modules you want included (not to the module itself). For example:

Directory:

```
my_project/
├── modules/
│   └── example/
│       ├── example.c
│       └── micropython.mk
└── micropython/
    ├── ports/
    │   ├── stm32/
    │   └── ...
    └── ...
```

Building for stm32 port:

```
cd my_project/micropython/ports/stm32
make USER_C_MODULES=../../modules CFLAGS_EXTRA=-DMODULE_EXAMPLE_ENABLED=1 all
```

3.1.4 Module usage in MicroPython

Once built into your copy of MicroPython, the module implemented in `example.c` above can now be accessed in Python just like any other builtin module, eg

```
import example
print(example.add_ints(1, 3))
# should display 4
```

3.2 MicroPython string interning

MicroPython uses [string interning](#) to save both RAM and ROM. This avoids having to store duplicate copies of the same string. Primarily, this applies to identifiers in your code, as something like a function or variable name is very likely to appear in multiple places in the code. In MicroPython an interned string is called a QSTR (uniQue STRing).

A QSTR value (with type `qstr`) is a index into a linked list of QSTR pools. QSTRs store their length and a hash of their contents for fast comparison during the de-duplication process. All bytecode operations that work with strings use a QSTR argument.

3.2.1 Compile-time QSTR generation

In the MicroPython C code, any strings that should be interned in the final firmware are written as `MP_QSTR_Foo`. At compile time this will evaluate to a `qstr` value that points to the index of "Foo" in the QSTR pool.

A multi-step process in the `Makefile` makes this work. In summary this process has three parts:

1. Find all `MP_QSTR_Foo` tokens in the code.
2. Generate a static QSTR pool containing all the string data (including lengths and hashes).
3. Replace all `MP_QSTR_Foo` (via the preprocessor) with their corresponding index.

`MP_QSTR_Foo` tokens are searched for in two sources:

1. All files referenced in `$(SRC_QSTR)`. This is all C code (i.e. `py`, `extmod`, `ports/stm32`) but not including third-party code such as `lib`.
2. Additional `$(QSTR_GLOBAL_DEPENDENCIES)` (which includes `mpconfig*.h`).

Note: `frozen_mpy.c` (generated by `mpy-tool.py`) has its own QSTR generation and pool.

Some additional strings that can't be expressed using the `MP_QSTR_Foo` syntax (e.g. they contain non-alphanumeric characters) are explicitly provided in `qstrdefs.h` and `qstrdefsport.h` via the `$(QSTR_DEFS)` variable.

Processing happens in the following stages:

1. `qstr.i.last` is the concatenation of putting every single input file through the C pre-processor. This means that any conditionally disabled code will be removed, and macros expanded. This means we don't add strings to the pool that won't be used in the final firmware. Because at this stage (thanks to the `NO_QSTR` macro added by `QSTR_GEN_EXTRA_CFLAGS`) there is no definition for `MP_QSTR_Foo` it passes through this stage unaffected. This file also includes comments from the preprocessor that include line number information. Note that this step only uses files that have changed, which means that `qstr.i.last` will only contain data from files that have changed since the last compile.
2. `qstr.split` is an empty file created after running `makeqstrdefs.py split` on `qstr.i.last`. It's just used as a dependency to indicate that the step ran. This script outputs one file per input C file, `genhdr/qstr/...file.c.qstr`, which contains only the matched QSTRs. Each QSTR is printed as `Q(Foo)`. This step is necessary to combine the existing files with the new data generated from the incremental update in `qstr.i.last`.
3. `qstrdefs.collected.h` is the output of concatenating `genhdr/qstr/*` using `makeqstrdefs.py cat`. This is now the full set of `MP_QSTR_Foo`'s found in the code, now formatted as `Q(Foo)`, one-per-line,

with duplicates. This file is only updated if the set of qstrs has changed. A hash of the QSTR data is written to another file (`qstrdefs.collected.h.hash`) which allows it to track changes across builds.

4. `qstrdefs.preprocessed.h` adds in the QSTRs from `qstrdefs*`. It concatenates `qstrdefs.collected.h` with `qstrdefs*.h`, then it transforms each line from `Q(Foo)` to `"Q(Foo)"` so they pass through the preprocessor unchanged. Then the preprocessor is used to deal with any conditional compilation in `qstrdefs*.h`. Then the transformation is undone back to `Q(Foo)`, and saved as `qstrdefs.preprocessed.h`.
5. `qstrdefs.generated.h` is the output of `makeqstrdata.py`. For each `Q(Foo)` in `qstrdefs.preprocessed.h` (plus some extra hard-coded ones), it outputs `QDEF(MP_QSTR_Foo, (const byte*)"hash" "Foo")`.

Then in the main compile, two things happen with `qstrdefs.generated.h`:

1. In `qstr.h`, each `QDEF` becomes an entry in an enum, which makes `MP_QSTR_Foo` available to code and equal to the index of that string in the QSTR table.
2. In `qstr.c`, the actual QSTR data table is generated as elements of the `mp_qstr_const_pool->qstrs`.

3.2.2 Run-time QSTR generation

Additional QSTR pools can be created at runtime so that strings can be added to them. For example, the code:

```
foo[x] = 3
```

Will need to create a QSTR for the value of `x` so it can be used by the “load attr” bytecode.

Also, when compiling Python code, identifiers and literals need to have QSTRs created. Note: only literals shorter than 10 characters become QSTRs. This is because a regular string on the heap always takes up a minimum of 16 bytes (one GC block), whereas QSTRs allow them to be packed more efficiently into the pool.

QSTR pools (and the underlying “chunks” that store the string data) are allocated on-demand on the heap with a minimum size.

3.3 Native machine code in .mpy files

This section describes how to build and work with `.mpy` files that contain native machine code from a language other than Python. This allows you to write code in a language like C, compile and link it into a `.mpy` file, and then import this file like a normal Python module. This can be used for implementing functionality which is performance critical, or for including an existing library written in another language.

One of the main advantages of using native `.mpy` files is that native machine code can be imported by a script dynamically, without the need to rebuild the main MicroPython firmware. This is in contrast to *MicroPython external C modules* which also allows defining custom modules in C but they must be compiled into the main firmware image.

The focus here is on using C to build native modules, but in principle any language which can be compiled to standalone machine code can be put into a `.mpy` file.

A native `.mpy` module is built using the `mpy_ld.py` tool, which is found in the `tools/` directory of the project. This tool takes a set of object files (`.o` files) and links them together to create a native `.mpy` files.

3.3.1 Supported features and limitations

A `.mpy` file can contain MicroPython bytecode and/or native machine code. If it contains native machine code then the `.mpy` file has a specific architecture associated with it. Current supported architectures are (these are the valid options

for the ARCH variable, see below):

- x86 (32 bit)
- x64 (64 bit x86)
- armv7m (ARM Thumb 2, eg Cortex-M3)
- armv7emsp (ARM Thumb 2, single precision float, eg Cortex-M4F, Cortex-M7)
- armv7emdp (ARM Thumb 2, double precision float, eg Cortex-M7)
- xtensa (non-windowed, eg ESP8266)
- xtensawin (windowed with window size 8, eg ESP32)

When compiling and linking the native .mpy file the architecture must be chosen and the corresponding file can only be imported on that architecture. For more details about .mpy files see [MicroPython .mpy files](#).

Native code must be compiled as position independent code (PIC) and use a global offset table (GOT), although the details of this varies from architecture to architecture. When importing .mpy files with native code the import machinery is able to do some basic relocation of the native code. This includes relocating text, rodata and BSS sections.

Supported features of the linker and dynamic loader are:

- executable code (text)
- read-only data (rodata), including strings and constant data (arrays, structs, etc)
- zeroed data (BSS)
- pointers in text to text, rodata and BSS
- pointers in rodata to text, rodata and BSS

The known limitations are:

- data sections are not supported; workaround: use BSS data and initialise the data values explicitly
- static BSS variables are not supported; workaround: use global BSS variables

So, if your C code has writable data, make sure the data is defined globally, without an initialiser, and only written to within functions.

Linker limitation: the native module is not linked against the symbol table of the full MicroPython firmware. Rather, it is linked against an explicit table of exported symbols found in `mp_fun_table` (in `py/nativeglue.h`), that is fixed at firmware build time. It is thus not possible to simply call some arbitrary HAL/OS/RTOS/system function, for example.

New symbols can be added to the end of the table and the firmware rebuilt. The symbols also need to be added to `tools/mpy_ld.py`'s `fun_table` dict in the same location. This allows `mpy_ld.py` to be able to pick the new symbols up and provide relocations for them when the mpy is imported. Finally, if the symbol is a function, a macro or stub should be added to `py/dynruntime.h` to make it easy to call the function.

3.3.2 Defining a native module

A native .mpy module is defined by a set of files that are used to build the .mpy. The filesystem layout consists of two main parts, the source files and the Makefile:

- In the simplest case only a single C source file is required, which contains all the code that will be compiled into the .mpy module. This C source code must include the `py/dynruntime.h` file to access the MicroPython dynamic API, and must at least define a function called `mpy_init`. This function will be the entry point of the module, called when the module is imported.

The module can be split into multiple C source files if desired. Parts of the module can also be implemented in Python. All source files should be listed in the Makefile, by adding them to the `SRC` variable (see below). This includes both C source files as well as any Python files which will be included in the resulting `.mpy` file.

- The Makefile contains the build configuration for the module and list the source files used to build the `.mpy` module. It should define `MPY_DIR` as the location of the MicroPython repository (to find header files, the relevant Makefile fragment, and the `mpy_ld.py` tool), `MOD` as the name of the module, `SRC` as the list of source files, optionally specify the machine architecture via `ARCH`, and then include `py/dynruntime.mk`.

3.3.3 Minimal example

This section provides a fully working example of a simple module named `factorial`. This module provides a single function `factorial.factorial(x)` which computes the factorial of the input and returns the result.

Directory layout:

```
factorial/
├── factorial.c
└── Makefile
```

The file `factorial.c` contains:

```
// Include the header file to get access to the MicroPython API
#include "py/dynruntime.h"

// Helper function to compute factorial
STATIC mp_int_t factorial_helper(mp_int_t x) {
    if (x == 0) {
        return 1;
    }
    return x * factorial_helper(x - 1);
}

// This is the function which will be called from Python, as factorial(x)
STATIC mp_obj_t factorial(mp_obj_t x_obj) {
    // Extract the integer from the MicroPython input object
    mp_int_t x = mp_obj_get_int(x_obj);
    // Calculate the factorial
    mp_int_t result = factorial_helper(x);
    // Convert the result to a MicroPython integer object and return it
    return mp_obj_new_int(result);
}

// Define a Python reference to the function above
STATIC MP_DEFINE_CONST_FUN_OBJ_1(factorial_obj, factorial);

// This is the entry point and is called when the module is imported
mp_obj_t mpy_init(mp_obj_fun_bc_t *self, size_t n_args, size_t n_kw, mp_obj_t *args) {
    // This must be first, it sets up the globals dict and other things
    MP_DYNRUNTIME_INIT_ENTRY

    // Make the function available in the module's namespace
    mp_store_global(MP_QSTR_factorial, MP_OBJ_FROM_PTR(&factorial_obj));

    // This must be last, it restores the globals dict
    MP_DYNRUNTIME_INIT_EXIT
}
```

The file `Makefile` contains:

```
# Location of top-level MicroPython directory
MPY_DIR = ../../..

# Name of module
MOD = factorial

# Source files (.c or .py)
SRC = factorial.c

# Architecture to build for (x86, x64, armv7m, xtensa, xtensawin)
ARCH = x64

# Include to get the rules for compiling and linking the module
include $(MPY_DIR)/py/dynruntime.mk
```

3.3.4 Compiling the module

Be sure to select the correct ARCH for the target you are going to run on. Then build with:

```
$ make
```

Without modifying the Makefile you can specify the target architecture via:

```
$ make ARCH=armv7m
```

3.3.5 Module usage in MicroPython

Once the module is built there should be a file called `factorial.mpy`. Copy this so it is accessible on the filesystem of your MicroPython system and can be found in the import path. The module can now be accessed in Python just like any other module, for example:

```
import factorial
print(factorial.factorial(10))
# should display 3628800
```

3.3.6 Further examples

See `examples/natmod/` for further examples which show many of the available features of native `.mpy` modules. Such features include:

- using multiple C source files
- including Python code alongside C code
- rodata and BSS data
- memory allocation
- use of floating point
- exception handling
- including external C libraries

MicroPython license information

The MIT License (MIT)

Copyright (c) 2013-2017 Damien P. George, and others

Permission is hereby granted, free of charge, to any person obtaining a copy of this software and associated documentation files (the “Software”), to deal in the Software without restriction, including without limitation the rights to use, copy, modify, merge, publish, distribute, sublicense, and/or sell copies of the Software, and to permit persons to whom the Software is furnished to do so, subject to the following conditions:

The above copyright notice and this permission notice shall be included in all copies or substantial portions of the Software.

THE SOFTWARE IS PROVIDED “AS IS”, WITHOUT WARRANTY OF ANY KIND, EXPRESS OR IMPLIED, INCLUDING BUT NOT LIMITED TO THE WARRANTIES OF MERCHANTABILITY, FITNESS FOR A PARTICULAR PURPOSE AND NONINFRINGEMENT. IN NO EVENT SHALL THE AUTHORS OR COPYRIGHT HOLDERS BE LIABLE FOR ANY CLAIM, DAMAGES OR OTHER LIABILITY, WHETHER IN AN ACTION OF CONTRACT, TORT OR OTHERWISE, ARISING FROM, OUT OF OR IN CONNECTION WITH THE SOFTWARE OR THE USE OR OTHER DEALINGS IN THE SOFTWARE.

CHAPTER 5

Quick reference for the pyboard

The below pinout is for PYBv1.1. You can also view pinouts for other versions of the pyboard: [PYBv1.0](#) or [PYBLITEv1.0-AC](#) or [PYBLITEv1.0](#).

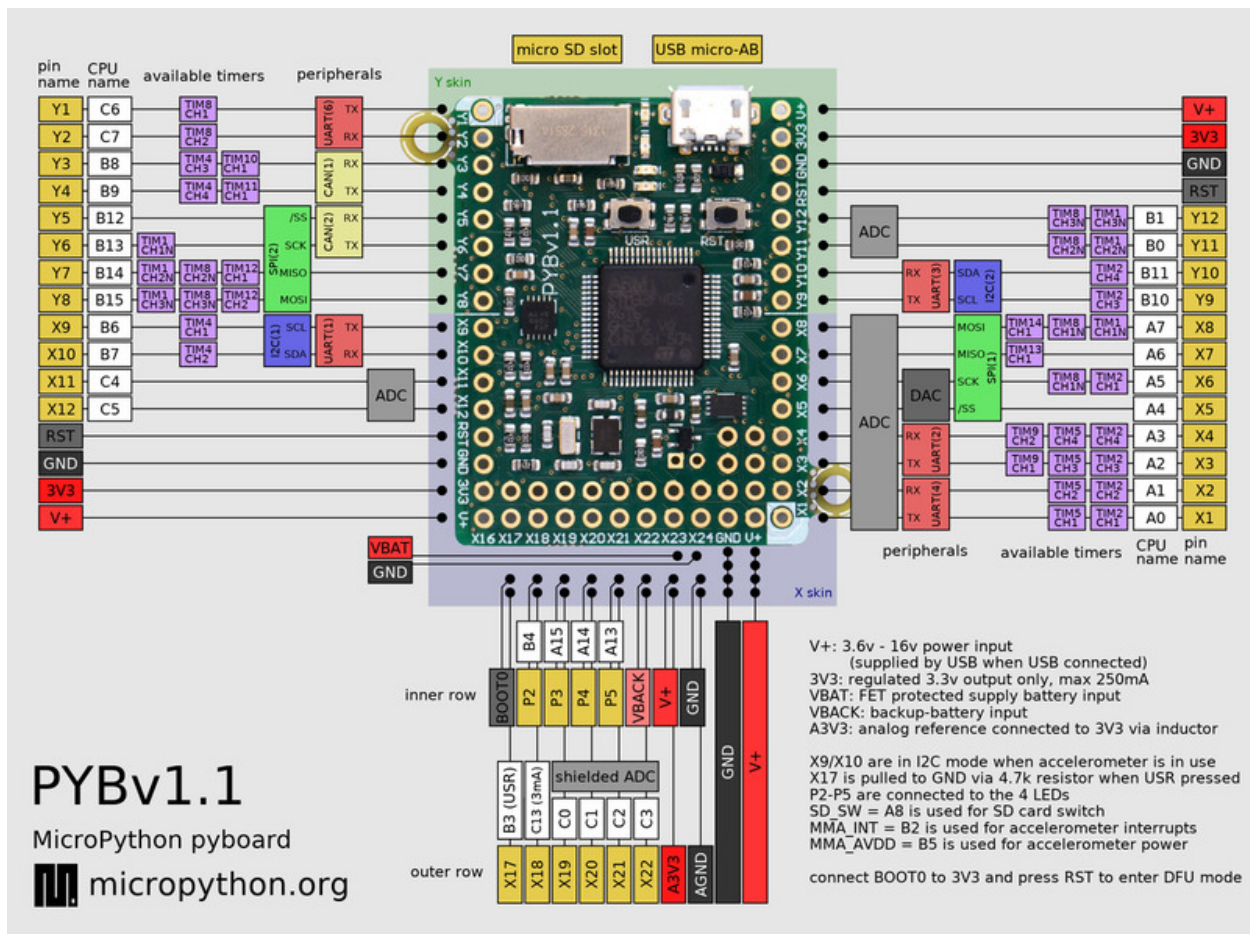

Below is a quick reference for the pyboard. If it is your first time working with this board please consider reading the following sections first:

5.1 General information about the pyboard

Contents

- *General information about the pyboard*
 - *Local filesystem and SD card*
 - *Boot modes*
 - *Errors: flashing LEDs*
 - *Guide for using the pyboard with Windows*
 - *The pyboard hardware*
 - *Datasheets for the components on the pyboard*
 - *Datasheets for other components*

5.1.1 Local filesystem and SD card

There is a small internal filesystem (a drive) on the pyboard, called `/flash`, which is stored within the microcontroller's flash memory. If a micro SD card is inserted into the slot, it is available as `/sd`.

When the pyboard boots up, it needs to choose a filesystem to boot from. If there is no SD card, then it uses the internal filesystem `/flash` as the boot filesystem, otherwise, it uses the SD card `/sd`. After the boot, the current directory is set to one of the directories above.

If needed, you can prevent the use of the SD card by creating an empty file called `/flash/SKIPSD`. If this file exists when the pyboard boots up then the SD card will be skipped and the pyboard will always boot from the internal filesystem (in this case the SD card won't be mounted but you can still mount and use it later in your program using `os.mount`).

(Note that on older versions of the board, `/flash` is called `0:/` and `/sd` is called `1:/`).

The boot filesystem is used for 2 things: it is the filesystem from which the `boot.py` and `main.py` files are searched for, and it is the filesystem which is made available on your PC over the USB cable.

The filesystem will be available as a USB flash drive on your PC. You can save files to the drive, and edit `boot.py` and `main.py`.

Remember to eject (on Linux, unmount) the USB drive before you reset your pyboard.

5.1.2 Boot modes

If you power up normally, or press the reset button, the pyboard will boot into standard mode: the `boot.py` file will be executed first, then the USB will be configured, then `main.py` will run.

You can override this boot sequence by holding down the user switch as the board is booting up. Hold down user switch and press reset, and then as you continue to hold the user switch, the LEDs will count in binary. When the LEDs have reached the mode you want, let go of the user switch, the LEDs for the selected mode will flash quickly, and the board will boot.

The modes are:

1. Green LED only, *standard boot*: run `boot.py` then `main.py`.
2. Orange LED only, *safe boot*: don't run any scripts on boot-up.
3. Green and orange LED together, *filesystem reset*: resets the flash filesystem to its factory state, then boots in safe mode.

If your filesystem becomes corrupt, boot into mode 3 to fix it. If resetting the filesystem while plugged into your compute doesn't work, you can try doing the same procedure while the board is plugged into a USB charger, or other USB power supply without data connection.

5.1.3 Errors: flashing LEDs

There are currently 2 kinds of errors that you might see:

1. **If the red and green LEDs flash alternatively, then a Python script** (eg `main.py`) has an error. Use the REPL to debug it.
2. If all 4 LEDs cycle on and off slowly, then there was a hard fault. This cannot be recovered from and you need to do a hard reset.

5.1.4 Guide for using the pyboard with Windows

The following PDF guide gives information about using the pyboard with Windows, including setting up the serial prompt and downloading new firmware using DFU programming: [PDF guide](#).

5.1.5 The pyboard hardware

For the pyboard:

- **v1.1**
 - [PYBv1.1 schematics and layout](#) (2.9MiB PDF)
- **v1.0**
 - [PYBv1.0 schematics and layout](#) (2.4MiB PDF)
 - [PYBv1.0 metric dimensions](#) (360KiB PDF)
 - [PYBv1.0 imperial dimensions](#) (360KiB PDF)

For the official skin modules:

- [LCD32MKv1.0 schematics](#) (194KiB PDF)
- [AMPv1.0 schematics](#) (209KiB PDF)
- LCD160CRv1.0: see [lcd160cr](#)

5.1.6 Datasheets for the components on the pyboard

- The microcontroller: [STM32F405RGT6](#) (link to manufacturer's site)
- The accelerometer: [Freescale MMA7660](#) (800kiB PDF)
- The LDO voltage regulator: [Microchip MCP1802](#) (400kiB PDF)

5.1.7 Datasheets for other components

- The LCD display on the LCD touch-sensor skin: [Newhaven Display NHD-C12832A1Z-FSW-FBW-3V3](#) (460KiB PDF)
- The touch sensor chip on the LCD touch-sensor skin: [Freescale MPR121](#) (280KiB PDF)
- The digital potentiometer on the audio skin: [Microchip MCP4541](#) (2.7MiB PDF)

5.2 MicroPython tutorial for the pyboard

This tutorial is intended to get you started with your pyboard. All you need is a pyboard and a micro-USB cable to connect it to your PC. If it is your first time, it is recommended to follow the tutorial through in the order below.

5.2.1 Introduction to the pyboard

To get the most out of your pyboard, there are a few basic things to understand about how it works.

Caring for your pyboard

Because the pyboard does not have a housing it needs a bit of care:

- Be gentle when plugging/unplugging the USB cable. Whilst the USB connector is soldered through the board and is relatively strong, if it breaks off it can be very difficult to fix.
- Static electricity can shock the components on the pyboard and destroy them. If you experience a lot of static electricity in your area (eg dry and cold climates), take extra care not to shock the pyboard. If your pyboard came in a black plastic box, then this box is the best way to store and carry the pyboard as it is an anti-static box (it is made of a conductive plastic, with conductive foam inside).

As long as you take care of the hardware, you should be okay. It's almost impossible to break the software on the pyboard, so feel free to play around with writing code as much as you like. If the filesystem gets corrupt, see below on how to reset it. In the worst case you might need to reflash the MicroPython software, but that can be done over USB.

Layout of the pyboard

The micro USB connector is on the top right, the micro SD card slot on the top left of the board. There are 4 LEDs between the SD slot and USB connector. The colours are: red on the bottom, then green, orange, and blue on the top. There are 2 switches: the right one is the reset switch, the left is the user switch.

Plugging in and powering on

The pyboard can be powered via USB. Connect it to your PC via a micro USB cable. There is only one way that the cable will fit. Once connected, the green LED on the board should flash quickly.

Powering by an external power source

The pyboard can be powered by a battery or other external power source.

Be sure to connect the positive lead of the power supply to VIN, and ground to GND. There is no polarity protection on the pyboard so you must be careful when connecting anything to VIN.

The input voltage must be between 3.6V and 10V.

5.2.2 Running your first script

Let's jump right in and get a Python script running on the pyboard. After all, that's what it's all about!

Connecting your pyboard

Connect your pyboard to your PC (Windows, Mac or Linux) with a micro USB cable. There is only one way that the cable will connect, so you can't get it wrong.

window, or you may need to go there using Explorer.

Windows will also see that the pyboard has a serial device, and it will try to automatically configure this device. If it does, cancel the process. We will get the serial device working in the next tutorial.

- **Mac:** Your pyboard will appear on the desktop as a removable disc. It will probably be called `PYBFLASH`. Click on it to open the pyboard folder.
- **Linux:** Your pyboard will appear as a removable medium. On Ubuntu it will mount automatically and pop-up a window with the pyboard folder. On other Linux distributions, the pyboard may be mounted automatically, or you may need to do it manually. At a terminal command line, type `lsblk` to see a list of connected drives, and then `mount /dev/sdb1` (replace `sdb1` with the appropriate device). You may need to be root to do this.

Okay, so you should now have the pyboard connected as a USB flash drive, and a window (or command line) should be showing the files on the pyboard drive.

The drive you are looking at is known as `/flash` by the pyboard, and should contain the following 4 files:

- **boot.py** – the various configuration options for the pyboard. It is executed when the pyboard boots up.
- **main.py** – the Python program to be run. It is executed after `boot.py`.
- **README.txt** – basic information about getting started with the pyboard. This provides pointers for new users and can be safely deleted.
- **pybcdc.inf** – the Windows driver file to configure the serial USB device. More about this in the next tutorial.

Editing `main.py`

Now we are going to write our Python program, so open the `main.py` file in a text editor. On Windows you can use notepad, or any other editor. On Mac and Linux, use your favourite text editor. With the file open you will see it contains 1 line:

```
# main.py -- put your code here!
```

This line starts with a `#` character, which means that it is a *comment*. Such lines will not do anything, and are there for you to write notes about your program.

Let's add 2 lines to this `main.py` file, to make it look like this:

```
# main.py -- put your code here!
import pyb
pyb.LED(4).on()
```

The first line we wrote says that we want to use the `pyb` module. This module contains all the functions and classes to control the features of the pyboard.

The second line that we wrote turns the blue LED on: it first gets the `LED` class from the `pyb` module, creates LED number 4 (the blue LED), and then turns it on.

Resetting the pyboard

To run this little script, you need to first save and close the `main.py` file, and then eject (or unmount) the pyboard USB drive. Do this like you would a normal USB flash drive.

When the drive is safely ejected/unmounted you can get to the fun part: press the RST switch on the pyboard to reset and run your script. The RST switch is the small black button just below the USB connector on the board, on the right edge.

When you press RST the green LED will flash quickly, and then the blue LED should turn on and stay on.

Congratulations! You have written and run your very first MicroPython program!

5.2.3 Getting a MicroPython REPL prompt

REPL stands for Read Evaluate Print Loop, and is the name given to the interactive MicroPython prompt that you can access on the pyboard. Using the REPL is by far the easiest way to test out your code and run commands. You can use the REPL in addition to writing scripts in `main.py`.

To use the REPL, you must connect to the serial USB device on the pyboard. How you do this depends on your operating system.

Windows

You need to install the pyboard driver to use the serial USB device. The driver is on the pyboard's USB flash drive, and is called `pybcdc.inf`.

To install this driver you need to go to Device Manager for your computer, find the pyboard in the list of devices (it should have a warning sign next to it because it's not working yet), right click on the pyboard device, select Properties, then Install Driver. You need to then select the option to find the driver manually (don't use Windows auto update), navigate to the pyboard's USB drive, and select that. It should then install. After installing, go back to the Device Manager to find the installed pyboard, and see which COM port it is (eg COM4). More comprehensive instructions can be found in the [Guide for pyboard on Windows \(PDF\)](#). Please consult this guide if you are having problems installing the driver.

You now need to run your terminal program. You can use HyperTerminal if you have it installed, or download the free program PuTTY: [putty.exe](#). Using your serial program you must connect to the COM port that you found in the previous step. With PuTTY, click on "Session" in the left-hand panel, then click the "Serial" radio button on the right, then enter you COM port (eg COM4) in the "Serial Line" box. Finally, click the "Open" button.

Mac OS X

Open a terminal and run:

```
screen /dev/tty.usbmodem*
```

When you are finished and want to exit screen, type CTRL-A CTRL-.

Linux

Open a terminal and run:

```
screen /dev/ttyACM0
```

You can also try `picocom` or `minicom` instead of `screen`. You may have to use `/dev/ttyACM1` or a higher number for `ttyACM`. And, you may need to give yourself the correct permissions to access this devices (eg group `uucp` or `dialout`, or use `sudo`).

```
>>> myled = pyb.LED(1)
>>> myled.on()
>>> myled.off()
```

These commands turn the LED on and off.

This is all very well but we would like this process to be automated. Open the file MAIN.PY on the pyboard in your favourite text editor. Write or paste the following lines into the file. If you are new to python, then make sure you get the indentation correct since this matters!

```
led = pyb.LED(2)
while True:
    led.toggle()
    pyb.delay(1000)
```

When you save, the red light on the pyboard should turn on for about a second. To run the script, do a soft reset (CTRL-D). The pyboard will then restart and you should see a green light continuously flashing on and off. Success, the first step on your path to building an army of evil robots! When you are bored of the annoying flashing light then press CTRL-C at your terminal to stop it running.

So what does this code do? First we need some terminology. Python is an object-oriented language, almost everything in python is a *class* and when you create an instance of a class you get an *object*. Classes have *methods* associated to them. A method (also called a member function) is used to interact with or control the object.

The first line of code creates an LED object which we have then called led. When we create the object, it takes a single parameter which must be between 1 and 4, corresponding to the 4 LEDs on the board. The pyb.LED class has three important member functions that we will use: on(), off() and toggle(). The other function that we use is pyb.delay() this simply waits for a given time in milliseconds. Once we have created the LED object, the statement while True: creates an infinite loop which toggles the led between on and off and waits for 1 second.

Exercise: Try changing the time between toggling the led and turning on a different LED.

Exercise: Connect to the pyboard directly, create a pyb.LED object and turn it on using the on() method.

A Disco on your pyboard

So far we have only used a single LED but the pyboard has 4 available. Let's start by creating an object for each LED so we can control each of them. We do that by creating a list of LEDS with a list comprehension.

```
leds = [pyb.LED(i) for i in range(1,5)]
```

If you call pyb.LED() with a number that isn't 1,2,3,4 you will get an error message. Next we will set up an infinite loop that cycles through each of the LEDs turning them on and off.

```
n = 0
while True:
    n = (n + 1) % 4
    leds[n].toggle()
    pyb.delay(50)
```

Here, n keeps track of the current LED and every time the loop is executed we cycle to the next n (the % sign is a modulus operator that keeps n between 0 and 3.) Then we access the nth LED and toggle it. If you run this you should see each of the LEDs turning on then all turning off again in sequence.

One problem you might find is that if you stop the script and then start it again that the LEDs are stuck on from the previous run, ruining our carefully choreographed disco. We can fix this by turning all the LEDs off when we initialise the script and then using a try/finally block. When you press CTRL-C, MicroPython generates a VCPInterrupt

exception. Exceptions normally mean something has gone wrong and you can use a `try:` command to “catch” an exception. In this case it is just the user interrupting the script, so we don’t need to catch the error but just tell MicroPython what to do when we exit. The `finally` block does this, and we use it to make sure all the LEDs are off. The full code is:

```
leds = [pyb.LED(i) for i in range(1,5)]
for l in leds:
    l.off()

n = 0
try:
    while True:
        n = (n + 1) % 4
        leds[n].toggle()
        pyb.delay(50)
finally:
    for l in leds:
        l.off()
```

The Special LEDs

The yellow and blue LEDs are special. As well as turning them on and off, you can control their intensity using the `intensity()` method. This takes a number between 0 and 255 that determines how bright it is. The following script makes the blue LED gradually brighter then turns it off again.

```
led = pyb.LED(4)
intensity = 0
while True:
    intensity = (intensity + 1) % 255
    led.intensity(intensity)
    pyb.delay(20)
```

You can call `intensity()` on LEDs 1 and 2 but they can only be off or on. 0 sets them off and any other number up to 255 turns them on.

5.2.5 Switches, callbacks and interrupts

The pyboard has 2 small switches, labelled USR and RST. The RST switch is a hard-reset switch, and if you press it then it restarts the pyboard from scratch, equivalent to turning the power off then back on.

The USR switch is for general use, and is controlled via a Switch object. To make a switch object do:

```
>>> sw = pyb.Switch()
```

Remember that you may need to type `import pyb` if you get an error that the name `pyb` does not exist.

With the switch object you can get its status:

```
>>> sw.value()
False
```

This will print `False` if the switch is not held, or `True` if it is held. Try holding the USR switch down while running the above command.

There is also a shorthand notation to get the switch status, by “calling” the switch object:

```
>>> sw()
False
```

Switch callbacks

The switch is a very simple object, but it does have one advanced feature: the `sw.callback()` function. The callback function sets up something to run when the switch is pressed, and uses an interrupt. It's probably best to start with an example before understanding how interrupts work. Try running the following at the prompt:

```
>>> sw.callback(lambda:print('press!'))
```

This tells the switch to print `press!` each time the switch is pressed down. Go ahead and try it: press the USR switch and watch the output on your PC. Note that this print will interrupt anything you are typing, and is an example of an interrupt routine running asynchronously.

As another example try:

```
>>> sw.callback(lambda:pyb.LED(1).toggle())
```

This will toggle the red LED each time the switch is pressed. And it will even work while other code is running.

To disable the switch callback, pass `None` to the callback function:

```
>>> sw.callback(None)
```

You can pass any function (that takes zero arguments) to the switch callback. Above we used the `lambda` feature of Python to create an anonymous function on the fly. But we could equally do:

```
>>> def f():
...     pyb.LED(1).toggle()
...
>>> sw.callback(f)
```

This creates a function called `f` and assigns it to the switch callback. You can do things this way when your function is more complicated than a `lambda` will allow.

Note that your callback functions must not allocate any memory (for example they cannot create a tuple or list). Callback functions should be relatively simple. If you need to make a list, make it beforehand and store it in a global variable (or make it local and close over it). If you need to do a long, complicated calculation, then use the callback to set a flag which some other code then responds to.

Technical details of interrupts

Let's step through the details of what is happening with the switch callback. When you register a function with `sw.callback()`, the switch sets up an external interrupt trigger (falling edge) on the pin that the switch is connected to. This means that the microcontroller will listen on the pin for any changes, and the following will occur:

1. When the switch is pressed a change occurs on the pin (the pin goes from low to high), and the microcontroller registers this change.
2. The microcontroller finishes executing the current machine instruction, stops execution, and saves its current state (pushes the registers on the stack). This has the effect of pausing any code, for example your running Python script.
3. The microcontroller starts executing the special interrupt handler associated with the switch's external trigger. This interrupt handler gets the function that you registered with `sw.callback()` and executes it.

4. Your callback function is executed until it finishes, returning control to the switch interrupt handler.
5. The switch interrupt handler returns, and the microcontroller is notified that the interrupt has been dealt with.
6. The microcontroller restores the state that it saved in step 2.
7. Execution continues of the code that was running at the beginning. Apart from the pause, this code does not notice that it was interrupted.

The above sequence of events gets a bit more complicated when multiple interrupts occur at the same time. In that case, the interrupt with the highest priority goes first, then the others in order of their priority. The switch interrupt is set at the lowest priority.

Further reading

For further information about using hardware interrupts see [writing interrupt handlers](#).

5.2.6 The accelerometer

Here you will learn how to read the accelerometer and signal using LEDs states like tilt left and tilt right.

Using the accelerometer

The pyboard has an accelerometer (a tiny mass on a tiny spring) that can be used to detect the angle of the board and motion. There is a different sensor for each of the x, y, z directions. To get the value of the accelerometer, create a `pyb.Accel()` object and then call the `x()` method.

```
>>> accel = pyb.Accel()
>>> accel.x()
7
```

This returns a signed integer with a value between around -30 and 30. Note that the measurement is very noisy, this means that even if you keep the board perfectly still there will be some variation in the number that you measure. Because of this, you shouldn't use the exact value of the `x()` method but see if it is in a certain range.

We will start by using the accelerometer to turn on a light if it is not flat.

```
accel = pyb.Accel()
light = pyb.LED(3)
SENSITIVITY = 3

while True:
    x = accel.x()
    if abs(x) > SENSITIVITY:
        light.on()
    else:
        light.off()

    pyb.delay(100)
```

We create `Accel` and `LED` objects, then get the value of the x direction of the accelerometer. If the magnitude of x is bigger than a certain value `SENSITIVITY`, then the LED turns on, otherwise it turns off. The loop has a small `pyb.delay()` otherwise the LED flashes annoyingly when the value of x is close to `SENSITIVITY`. Try running this on the pyboard and tilt the board left and right to make the LED turn on and off.

Exercise: Change the above script so that the blue LED gets brighter the more you tilt the pyboard. **HINT:** You will need to rescale the values, intensity goes from 0-255.

Making a spirit level

The example above is only sensitive to the angle in the x direction but if we use the `y()` value and more LEDs we can turn the pyboard into a spirit level.

```
xlights = (pyb.LED(2), pyb.LED(3))
ylights = (pyb.LED(1), pyb.LED(4))

accel = pyb.Accel()
SENSITIVITY = 3

while True:
    x = accel.x()
    if x > SENSITIVITY:
        xlights[0].on()
        xlights[1].off()
    elif x < -SENSITIVITY:
        xlights[1].on()
        xlights[0].off()
    else:
        xlights[0].off()
        xlights[1].off()

    y = accel.y()
    if y > SENSITIVITY:
        ylights[0].on()
        ylights[1].off()
    elif y < -SENSITIVITY:
        ylights[1].on()
        ylights[0].off()
    else:
        ylights[0].off()
        ylights[1].off()

    pyb.delay(100)
```

We start by creating a tuple of LED objects for the x and y directions. Tuples are immutable objects in python which means they can't be modified once they are created. We then proceed as before but turn on a different LED for positive and negative x values. We then do the same for the y direction. This isn't particularly sophisticated but it does the job. Run this on your pyboard and you should see different LEDs turning on depending on how you tilt the board.

5.2.7 Safe mode and factory reset

If something goes wrong with your pyboard, don't panic! It is almost impossible for you to break the pyboard by programming the wrong thing.

The first thing to try is to enter safe mode: this temporarily skips execution of `boot.py` and `main.py` and gives default USB settings.

If you have problems with the filesystem you can do a factory reset, which restores the filesystem to its original state.

Safe mode

To enter safe mode, do the following steps:

1. Connect the pyboard to USB so it powers up.

2. Hold down the USR switch.
3. While still holding down USR, press and release the RST switch.
4. The LEDs will then cycle green to orange to green+orange and back again.
5. Keep holding down USR until *only the orange LED is lit*, and then let go of the USR switch.
6. The orange LED should flash quickly 4 times, and then turn off.
7. You are now in safe mode.

In safe mode, the `boot.py` and `main.py` files are not executed, and so the pyboard boots up with default settings. This means you now have access to the filesystem (the USB drive should appear), and you can edit `boot.py` and `main.py` to fix any problems.

Entering safe mode is temporary, and does not make any changes to the files on the pyboard.

Factory reset the filesystem

If your pyboard's filesystem gets corrupted (for example, you forgot to eject/unmount it), or you have some code in `boot.py` or `main.py` which you can't escape from, then you can reset the filesystem.

Resetting the filesystem deletes all files on the internal pyboard storage (not the SD card), and restores the files `boot.py`, `main.py`, `README.txt` and `pyboard.inf` back to their original state.

To do a factory reset of the filesystem you follow a similar procedure as you did to enter safe mode, but release USR on green+orange:

1. Connect the pyboard to USB so it powers up.
2. Hold down the USR switch.
3. While still holding down USR, press and release the RST switch.
4. The LEDs will then cycle green to orange to green+orange and back again.
5. Keep holding down USR until *both the green and orange LEDs are lit*, and then let go of the USR switch.
6. The green and orange LEDs should flash quickly 4 times.
7. The red LED will turn on (so red, green and orange are now on).
8. The pyboard is now resetting the filesystem (this takes a few seconds).
9. The LEDs all turn off.
10. You now have a reset filesystem, and are in safe mode.
11. Press and release the RST switch to boot normally.

5.2.8 Making the pyboard act as a USB mouse

The pyboard is a USB device, and can be configured to act as a mouse instead of the default USB flash drive.

To do this we must first edit the `boot.py` file to change the USB configuration. If you have not yet touched your `boot.py` file then it will look something like this:

```
# boot.py -- run on boot-up
# can run arbitrary Python, but best to keep it minimal

import pyb
#pyb.main('main.py') # main script to run after this one
```

(continues on next page)

(continued from previous page)

```
#pyb.usb_mode('VCP+MSC') # act as a serial and a storage device
#pyb.usb_mode('VCP+HID') # act as a serial device and a mouse
```

To enable the mouse mode, uncomment the last line of the file, to make it look like:

```
pyb.usb_mode('VCP+HID') # act as a serial device and a mouse
```

If you already changed your `boot.py` file, then the minimum code it needs to work is:

```
import pyb
pyb.usb_mode('VCP+HID')
```

This tells the pyboard to configure itself as a VCP (Virtual COM Port, ie serial port) and HID (human interface device, in our case a mouse) USB device when it boots up.

Eject/unmount the pyboard drive and reset it using the RST switch. Your PC should now detect the pyboard as a mouse!

Sending mouse events by hand

To get the py-mouse to do anything we need to send mouse events to the PC. We will first do this manually using the REPL prompt. Connect to your pyboard using your serial program and type the following (no need to type the # and text following it):

```
>>> hid = pyb.USB_HID()
>>> hid.send((0, 100, 0, 0)) # (button status, x-direction, y-direction, scroll)
```

Your mouse should move 100 pixels to the right! In the command above you are sending 4 pieces of information: **button status**, **x-direction**, **y-direction**, and **scroll**. The number 100 is telling the PC that the mouse moved 100 pixels in the x direction.

Let's make the mouse oscillate left and right:

```
>>> import math
>>> def osc(n, d):
...     for i in range(n):
...         hid.send((0, int(20 * math.sin(i / 10)), 0, 0))
...         pyb.delay(d)
...
>>> osc(100, 50)
```

The first argument to the function `osc` is the number of mouse events to send, and the second argument is the delay (in milliseconds) between events. Try playing around with different numbers.

Exercise: make the mouse go around in a circle.

Making a mouse with the accelerometer

Now lets make the mouse move based on the angle of the pyboard, using the accelerometer. The following code can be typed directly at the REPL prompt, or put in the `main.py` file. Here, we'll put in in `main.py` because to do that we will learn how to go into safe mode.

At the moment the pyboard is acting as a serial USB device and an HID (a mouse). So you cannot access the filesystem to edit your `main.py` file.

You also can't edit your `boot.py` to get out of HID-mode and back to normal mode with a USB drive...

To get around this we need to go into *safe mode*. This was described in the [safe mode tutorial]([tut-reset](#)), but we repeat the instructions here:

1. Hold down the USR switch.
2. While still holding down USR, press and release the RST switch.
3. The LEDs will then cycle green to orange to green+orange and back again.
4. Keep holding down USR until *only the orange LED is lit*, and then let go of the USR switch.
5. The orange LED should flash quickly 4 times, and then turn off.
6. You are now in safe mode.

In safe mode, the `boot.py` and `main.py` files are not executed, and so the pyboard boots up with default settings. This means you now have access to the filesystem (the USB drive should appear), and you can edit `main.py`. (Leave `boot.py` as-is, because we still want to go back to HID-mode after we finish editing `main.py`.)

In `main.py` put the following code:

```
import pyb

switch = pyb.Switch()
accel = pyb.Accel()
hid = pyb.USB_HID()

while not switch():
    hid.send((0, accel.x(), accel.y(), 0))
    pyb.delay(20)
```

Save your file, eject/unmount your pyboard drive, and reset it using the RST switch. It should now act as a mouse, and the angle of the board will move the mouse around. Try it out, and see if you can make the mouse stand still!

Press the USR switch to stop the mouse motion.

You'll note that the y-axis is inverted. That's easy to fix: just put a minus sign in front of the y-coordinate in the `hid.send()` line above.

Restoring your pyboard to normal

If you leave your pyboard as-is, it'll behave as a mouse everytime you plug it in. You probably want to change it back to normal. To do this you need to first enter safe mode (see above), and then edit the `boot.py` file. In the `boot.py` file, comment out (put a `#` in front of) the line with the `VCP+HID` setting, so it looks like:

```
#pyb.usb_mode('VCP+HID') # act as a serial device and a mouse
```

Save your file, eject/unmount the drive, and reset the pyboard. It is now back to normal operating mode.

5.2.9 The Timers

The pyboard has 14 timers which each consist of an independent counter running at a user-defined frequency. They can be set up to run a function at specific intervals. The 14 timers are numbered 1 through 14, but 3 is reserved for internal use, and 5 and 6 are used for servo and ADC/DAC control. Avoid using these timers if possible.

Let's create a timer object:

```
>>> tim = pyb.Timer(4)
```

Now let's see what we just created:

```
>>> tim
Timer(4)
```

The pyboard is telling us that `tim` is attached to timer number 4, but it's not yet initialised. So let's initialise it to trigger at 10 Hz (that's 10 times per second):

```
>>> tim.init(freq=10)
```

Now that it's initialised, we can see some information about the timer:

```
>>> tim
Timer(4, prescaler=624, period=13439, mode=UP, div=1)
```

The information means that this timer is set to run at the peripheral clock speed divided by 624+1, and it will count from 0 up to 13439, at which point it triggers an interrupt, and then starts counting again from 0. These numbers are set to make the timer trigger at 10 Hz: the source frequency of the timer is 84MHz (found by running `tim.source_freq()`) so we get $84\text{MHz} / 625 / 13440 = 10\text{Hz}$.

Timer counter

So what can we do with our timer? The most basic thing is to get the current value of its counter:

```
>>> tim.counter()
21504
```

This counter will continuously change, and counts up.

Timer callbacks

The next thing we can do is register a callback function for the timer to execute when it triggers (see the [switch tutorial](#) for an introduction to callback functions):

```
>>> tim.callback(lambda t: pyb.LED(1).toggle())
```

This should start the red LED flashing right away. It will be flashing at 5 Hz (2 toggle's are needed for 1 flash, so toggling at 10 Hz makes it flash at 5 Hz). You can change the frequency by re-initialising the timer:

```
>>> tim.init(freq=20)
```

You can disable the callback by passing it the value `None`:

```
>>> tim.callback(None)
```

The function that you pass to `callback` must take 1 argument, which is the timer object that triggered. This allows you to control the timer from within the callback function.

We can create 2 timers and run them independently:

```
>>> tim4 = pyb.Timer(4, freq=10)
>>> tim7 = pyb.Timer(7, freq=20)
>>> tim4.callback(lambda t: pyb.LED(1).toggle())
>>> tim7.callback(lambda t: pyb.LED(2).toggle())
```

Because the callbacks are proper hardware interrupts, we can continue to use the pyboard for other things while these timers are running.

Making a microsecond counter

You can use a timer to create a microsecond counter, which might be useful when you are doing something which requires accurate timing. We will use timer 2 for this, since timer 2 has a 32-bit counter (so does timer 5, but if you use timer 5 then you can't use the Servo driver at the same time).

We set up timer 2 as follows:

```
>>> micros = pyb.Timer(2, prescaler=83, period=0x3fffffff)
```

The prescaler is set at 83, which makes this timer count at 1 MHz. This is because the CPU clock, running at 168 MHz, is divided by 2 and then by prescaler+1, giving a frequency of $168 \text{ MHz} / 2 / (83 + 1) = 1 \text{ MHz}$ for timer 2. The period is set to a large number so that the timer can count up to a large number before wrapping back around to zero. In this case it will take about 17 minutes before it cycles back to zero.

To use this timer, it's best to first reset it to 0:

```
>>> micros.counter(0)
```

and then perform your timing:

```
>>> start_micros = micros.counter()
... do some stuff ...
>>> end_micros = micros.counter()
```

5.2.10 Inline assembler

Here you will learn how to write inline assembler in MicroPython.

Note: this is an advanced tutorial, intended for those who already know a bit about microcontrollers and assembly language.

MicroPython includes an inline assembler. It allows you to write assembly routines as a Python function, and you can call them as you would a normal Python function.

Returning a value

Inline assembler functions are denoted by a special function decorator. Let's start with the simplest example:

```
@micropython.asm_thumb
def fun():
    movw(r0, 42)
```

You can enter this in a script or at the REPL. This function takes no arguments and returns the number 42. `r0` is a register, and the value in this register when the function returns is the value that is returned. MicroPython always interprets the `r0` as an integer, and converts it to an integer object for the caller.

If you run `print(fun())` you will see it print out 42.

Accessing peripherals

For something a bit more complicated, let's turn on an LED:

```
@micropython.asm_thumb
def led_on():
    movwt(r0, stm.GPIOA)
    movw(r1, 1 << 13)
    strh(r1, [r0, stm.GPIO_BSRR])
```

This code uses a few new concepts:

- `stm` is a module which provides a set of constants for easy access to the registers of the pyboard's microcontroller. Try running `import stm` and then `help(stm)` at the REPL. It will give you a list of all the available constants.
- `stm.GPIOA` is the address in memory of the GPIOA peripheral. On the pyboard, the red LED is on port A, pin PA13.
- `movwt` moves a 32-bit number into a register. It is a convenience function that turns into 2 thumb instructions: `movw` followed by `movt`. The `movt` also shifts the immediate value right by 16 bits.
- `strh` stores a half-word (16 bits). The instruction above stores the lower 16-bits of `r1` into the memory location `r0 + stm.GPIO_BSRR`. This has the effect of setting high all those pins on port A for which the corresponding bit in `r0` is set. In our example above, the 13th bit in `r0` is set, so PA13 is pulled high. This turns on the red LED.

Accepting arguments

Inline assembler functions can accept up to 4 arguments. If they are used, they must be named `r0`, `r1`, `r2` and `r3` to reflect the registers and the calling conventions.

Here is a function that adds its arguments:

```
@micropython.asm_thumb
def asm_add(r0, r1):
    add(r0, r0, r1)
```

This performs the computation `r0 = r0 + r1`. Since the result is put in `r0`, that is what is returned. Try `asm_add(1, 2)`, it should return 3.

Loops

We can assign labels with `label(my_label)`, and branch to them using `b(my_label)`, or a conditional branch like `bgt(my_label)`.

The following example flashes the green LED. It flashes it `r0` times.

```
@micropython.asm_thumb
def flash_led(r0):
    # get the GPIOA address in r1
    movwt(r1, stm.GPIOA)

    # get the bit mask for PA14 (the pin LED #2 is on)
    movw(r2, 1 << 14)

    b(loop_entry)
```

(continues on next page)

(continued from previous page)

```

label(loop1)

# turn LED on
strh(r2, [r1, stm.GPIO_BSRR])

# delay for a bit
movwt(r4, 5599900)
label(delay_on)
sub(r4, r4, 1)
cmp(r4, 0)
bgt(delay_on)

# turn LED off
strh(r2, [r1, stm.GPIO_BSRH])

# delay for a bit
movwt(r4, 5599900)
label(delay_off)
sub(r4, r4, 1)
cmp(r4, 0)
bgt(delay_off)

# loop r0 times
sub(r0, r0, 1)
label(loop_entry)
cmp(r0, 0)
bgt(loop1)

```

Further reading

For further information about supported instructions of the inline assembler, see the [reference documentation](#).

5.2.11 Power control

`pyb.wfi()` is used to reduce power consumption while waiting for an event such as an interrupt. You would use it in the following situation:

```

while True:
    do_some_processing()
    pyb.wfi()

```

Control the frequency using `pyb.freq()`:

```
pyb.freq(30000000) # set CPU frequency to 30MHz
```

5.2.12 Tutorials requiring extra components

Controlling hobby servo motors

There are 4 dedicated connection points on the pyboard for connecting up hobby servo motors (see eg [Wikipedia](#)). These motors have 3 wires: ground, power and signal. On the pyboard you can connect them in the bottom right

corner, with the signal pin on the far right. Pins X1, X2, X3 and X4 are the 4 dedicated servo signal pins.

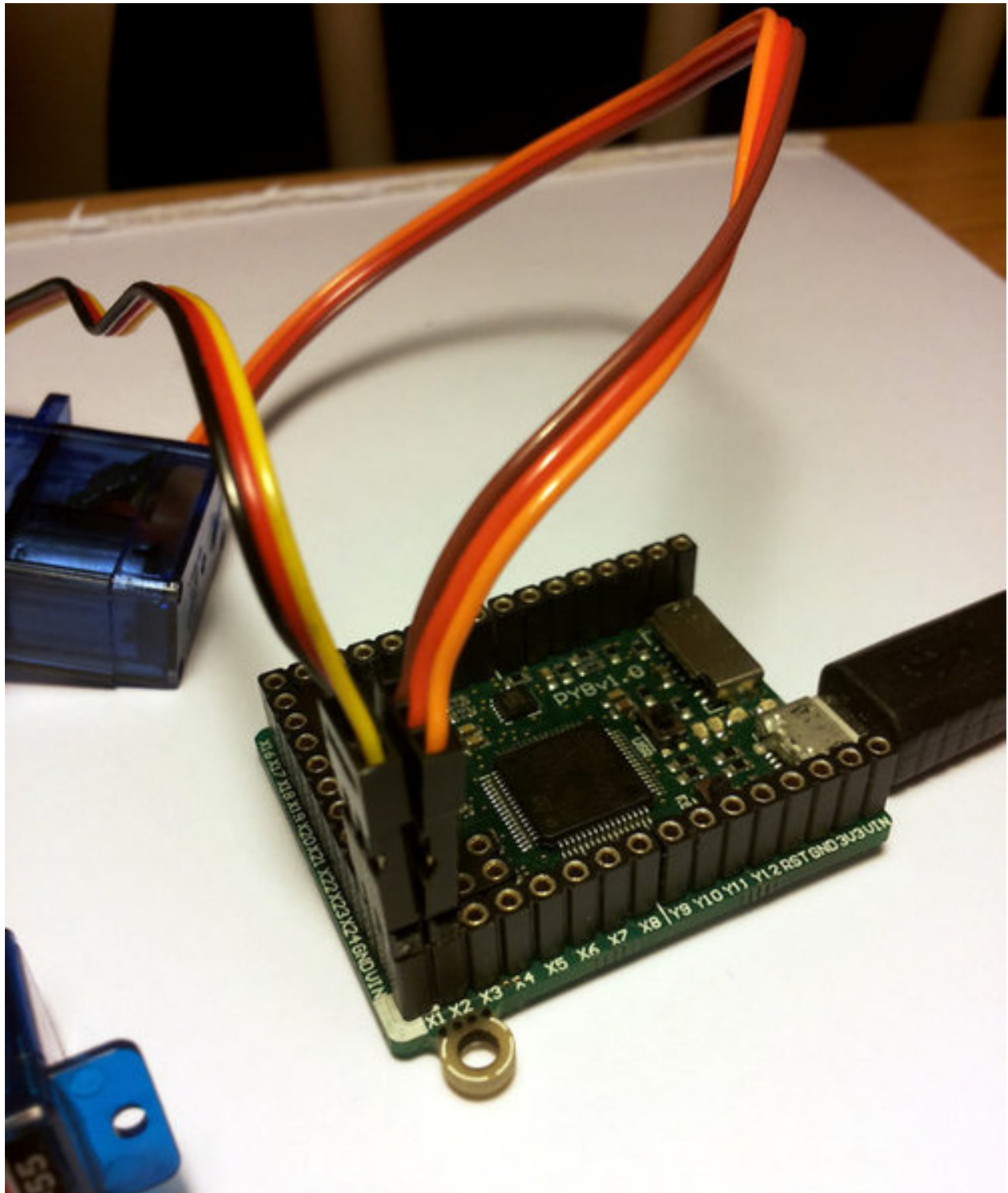

In this picture there are male-male double adapters to connect the servos to the header pins on the pyboard.

The ground wire on a servo is usually the darkest coloured one, either black or dark brown. The power wire will most likely be red.

The power pin for the servos (labelled VIN) is connected directly to the input power source of the pyboard. When

powered via USB, VIN is powered through a diode by the 5V USB power line. Connect to USB, the pyboard can power at least 4 small to medium sized servo motors.

If using a battery to power the pyboard and run servo motors, make sure it is not greater than 6V, since this is the maximum voltage most servo motors can take. (Some motors take only up to 4.8V, so check what type you are using.)

Creating a Servo object

Plug in a servo to position 1 (the one with pin X1) and create a servo object using:

```
>>> servo1 = pyb.Servo(1)
```

To change the angle of the servo use the `angle` method:

```
>>> servo1.angle(45)
>>> servo1.angle(-60)
```

The angle here is measured in degrees, and ranges from about -90 to +90, depending on the motor. Calling `angle` without parameters will return the current angle:

```
>>> servo1.angle()
-60
```

Note that for some angles, the returned angle is not exactly the same as the angle you set, due to rounding errors in setting the pulse width.

You can pass a second parameter to the `angle` method, which specifies how long to take (in milliseconds) to reach the desired angle. For example, to take 1 second (1000 milliseconds) to go from the current position to 50 degrees, use

```
>>> servo1.angle(50, 1000)
```

This command will return straight away and the servo will continue to move to the desired angle, and stop when it gets there. You can use this feature as a speed control, or to synchronise 2 or more servo motors. If we have another servo motor (`servo2 = pyb.Servo(2)`) then we can do

```
>>> servo1.angle(-45, 2000); servo2.angle(60, 2000)
```

This will move the servos together, making them both take 2 seconds to reach their final angles.

Note: the semicolon between the 2 expressions above is used so that they are executed one after the other when you press enter at the REPL prompt. In a script you don't need to do this, you can just write them one line after the other.

Continuous rotation servos

So far we have been using standard servos that move to a specific angle and stay at that angle. These servo motors are useful to create joints of a robot, or things like pan-tilt mechanisms. Internally, the motor has a variable resistor (potentiometer) which measures the current angle and applies power to the motor proportional to how far it is from the desired angle. The desired angle is set by the width of a high-pulse on the servo signal wire. A pulse width of 1500 microsecond corresponds to the centre position (0 degrees). The pulses are sent at 50 Hz, ie 50 pulses per second.

You can also get **continuous rotation** servo motors which turn continuously clockwise or counterclockwise. The direction and speed of rotation is set by the pulse width on the signal wire. A pulse width of 1500 microseconds corresponds to a stopped motor. A pulse width smaller or larger than this means rotate one way or the other, at a given speed.

On the pyboard, the servo object for a continuous rotation motor is the same as before. In fact, using `angle` you can set the speed. But to make it easier to understand what is intended, there is another method called `speed` which sets the speed:

```
>>> servol.speed(30)
```

`speed` has the same functionality as `angle`: you can get the speed, set it, and set it with a time to reach the final speed.

```
>>> servol.speed()
30
>>> servol.speed(-20)
>>> servol.speed(0, 2000)
```

The final command above will set the motor to stop, but take 2 seconds to do it. This is essentially a control over the acceleration of the continuous servo.

A servo speed of 100 (or -100) is considered maximum speed, but actually you can go a bit faster than that, depending on the particular motor.

The only difference between the `angle` and `speed` methods (apart from the name) is the way the input numbers (angle or speed) are converted to a pulse width.

Calibration

The conversion from angle or speed to pulse width is done by the servo object using its calibration values. To get the current calibration, use

```
>>> servol.calibration()
(640, 2420, 1500, 2470, 2200)
```

There are 5 numbers here, which have meaning:

1. Minimum pulse width; the smallest pulse width that the servo accepts.
2. Maximum pulse width; the largest pulse width that the servo accepts.
3. Centre pulse width; the pulse width that puts the servo at 0 degrees or 0 speed.
4. The pulse width corresponding to 90 degrees. This sets the conversion in the method `angle` of angle to pulse width.
5. The pulse width corresponding to a speed of 100. This sets the conversion in the method `speed` of speed to pulse width.

You can recalibrate the servo (change its default values) by using:

```
>>> servol.calibration(700, 2400, 1510, 2500, 2000)
```

Of course, you would change the above values to suit your particular servo motor.

Fading LEDs

In addition to turning LEDs on and off, it is also possible to control the brightness of an LED using [Pulse-Width Modulation \(PWM\)](#), a common technique for obtaining variable output from a digital pin. This allows us to fade an LED:

Components

You will need:

- Standard 5 or 3 mm LED
- 100 Ohm resistor
- Wires
- Breadboard (optional, but makes things easier)

Connecting Things Up

For this tutorial, we will use the X1 pin. Connect one end of the resistor to X1, and the other end to the **anode** of the LED, which is the longer leg. Connect the **cathode** of the LED to ground.

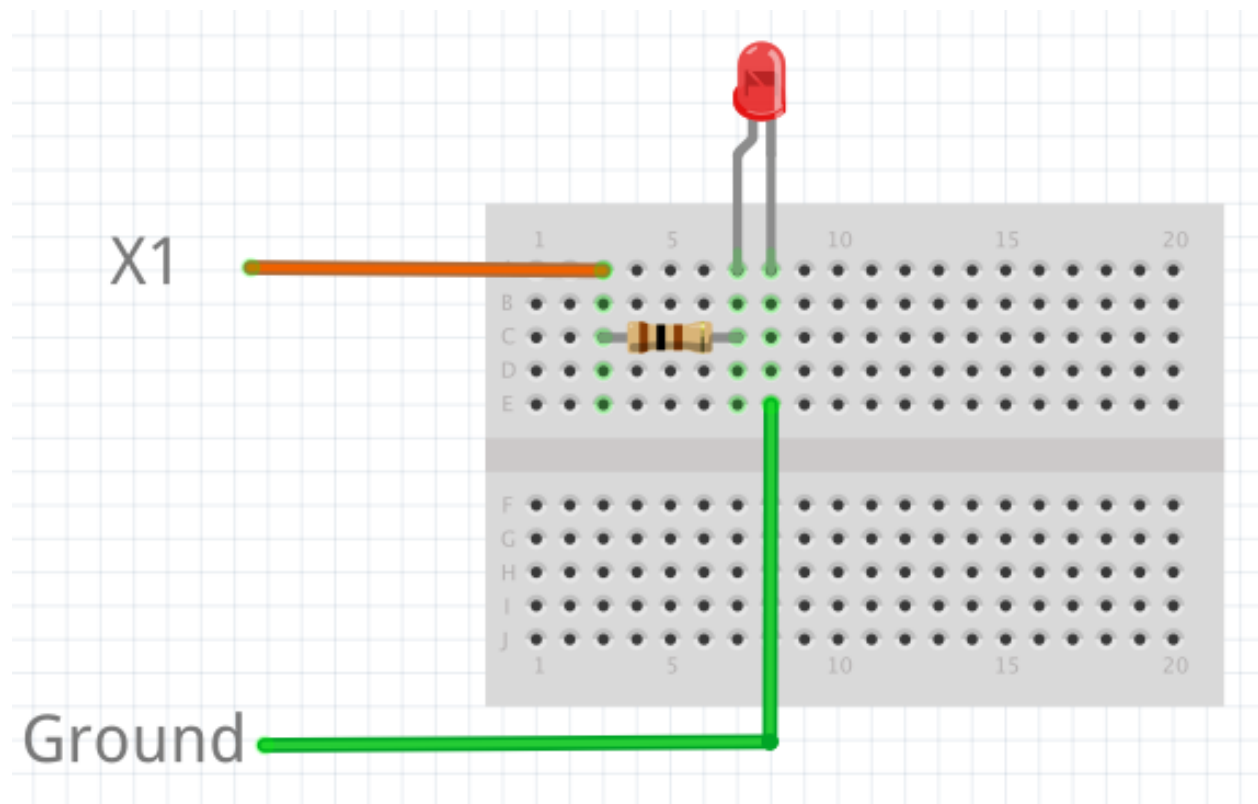

Code

By examining the [Quick reference for the pyboard](#), we see that X1 is connected to channel 1 of timer 5 (TIM5 CH1). Therefore we will first create a `Timer` object for timer 5, then create a `TimerChannel` object for channel 1:

```
from pyb import Timer
from time import sleep

# timer 5 will be created with a frequency of 100 Hz
tim = pyb.Timer(5, freq=100)
tchannel = tim.channel(1, Timer.PWM, pin=pyb.Pin.board.X1, pulse_width=0)
```

Brightness of the LED in PWM is controlled by controlling the pulse-width, that is the amount of time the LED is on every cycle. With a timer frequency of 100 Hz, each cycle takes 0.01 second, or 10 ms.

To achieve the fading effect shown at the beginning of this tutorial, we want to set the pulse-width to a small value, then slowly increase the pulse-width to brighten the LED, and start over when we reach some maximum brightness:

```
# maximum and minimum pulse-width, which corresponds to maximum
# and minimum brightness
max_width = 200000
min_width = 20000

# how much to change the pulse-width by each step
wstep = 1500
cur_width = min_width

while True:
    tchannel.pulse_width(cur_width)

    # this determines how often we change the pulse-width. It is
    # analogous to frames-per-second
    sleep(0.01)

    cur_width += wstep

    if cur_width > max_width:
        cur_width = min_width
```

Breathing Effect

If we want to have a breathing effect, where the LED fades from dim to bright then bright to dim, then we simply need to reverse the sign of `wstep` when we reach maximum brightness, and reverse it again at minimum brightness. To do this we modify the `while` loop to be:

```
while True:
    tchannel.pulse_width(cur_width)

    sleep(0.01)

    cur_width += wstep

    if cur_width > max_width:
        cur_width = max_width
        wstep *= -1
    elif cur_width < min_width:
        cur_width = min_width
        wstep *= -1
```

Advanced Exercise

You may have noticed that the LED brightness seems to fade slowly, but increases quickly. This is because our eyes interprets brightness logarithmically ([Weber's Law](#)), while the LED's brightness changes linearly, that is by the same amount each time. How do you solve this problem? (Hint: what is the opposite of the logarithmic function?)

Addendum

We could have also used the digital-to-analog converter (DAC) to achieve the same effect. The PWM method has the advantage that it drives the LED with the same current each time, but for different lengths of time. This allows better control over the brightness, because LEDs do not necessarily exhibit a linear relationship between the driving current and brightness.

The LCD and touch-sensor skin

Soldering and using the LCD and touch-sensor skin.

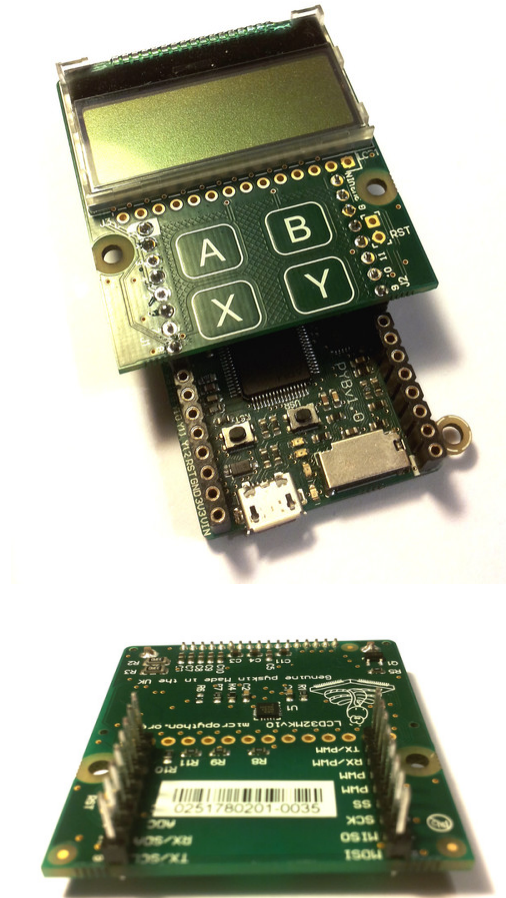

The following video shows how to solder the headers onto the LCD skin. At the end of the video, it shows you how to correctly connect the LCD skin to the pyboard.

For circuit schematics and datasheets for the components on the skin see [The pyboard hardware](#).

Using the LCD

To get started using the LCD, try the following at the MicroPython prompt. Make sure the LCD skin is attached to the pyboard as pictured at the top of this page.

```
>>> import pyb
>>> lcd = pyb.LCD('X')
>>> lcd.light(True)
>>> lcd.write('Hello uPy!\n')
```

You can make a simple animation using the code:

```
import pyb
lcd = pyb.LCD('X')
lcd.light(True)
for x in range(-80, 128):
    lcd.fill(0)
    lcd.text('Hello uPy!', x, 10, 1)
    lcd.show()
    pyb.delay(25)
```

Using the touch sensor

To read the touch-sensor data you need to use the I2C bus. The MPR121 capacitive touch sensor has address 90.

To get started, try:

```
>>> import pyb
>>> i2c = pyb.I2C(1, pyb.I2C.MASTER)
>>> i2c.mem_write(4, 90, 0x5e)
>>> touch = i2c.mem_read(1, 90, 0)[0]
```

The first line above makes an I2C object, and the second line enables the 4 touch sensors. The third line reads the touch status and the `touch` variable holds the state of the 4 touch buttons (A, B, X, Y).

There is a simple driver [here](#) which allows you to set the threshold and debounce parameters, and easily read the touch status and electrode voltage levels. Copy this script to your pyboard (either flash or SD card, in the top directory or `lib/` directory) and then try:

```
>>> import pyb
>>> import mpr121
>>> m = mpr121.MPR121(pyb.I2C(1, pyb.I2C.MASTER))
>>> for i in range(100):
...     print(m.touch_status())
...     pyb.delay(100)
... 
```

This will continuously print out the touch status of all electrodes. Try touching each one in turn.

Note that if you put the LCD skin in the Y-position, then you need to initialise the I2C bus using:

```
>>> m = mpr121.MPR121(pyb.I2C(2, pyb.I2C.MASTER))
```

There is also a demo which uses the LCD and the touch sensors together, and can be found [here](#).

The AMP audio skin

Soldering and using the AMP audio skin.

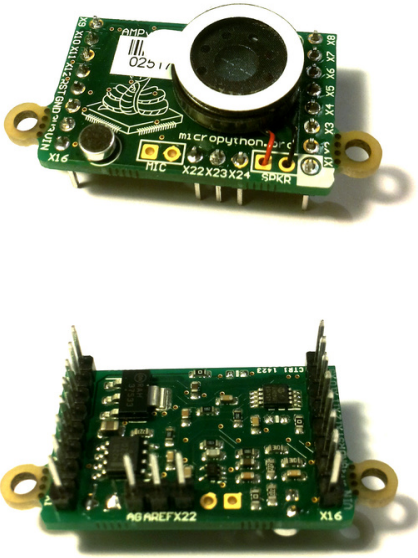

The following video shows how to solder the headers, microphone and speaker onto the AMP skin.

For circuit schematics and datasheets for the components on the skin see [The pyboard hardware](#).

Example code

The AMP skin has a speaker which is connected to DAC (1) via a small power amplifier. The volume of the amplifier is controlled by a digital potentiometer, which is an I2C device with address 46 on the IC2 (1) bus.

To set the volume, define the following function:

```
import pyb
def volume(val):
    pyb.I2C(1, pyb.I2C.MASTER).mem_write(val, 46, 0)
```

Then you can do:

```
>>> volume(0)      # minimum volume
>>> volume(127)    # maximum volume
```

To play a sound, use the `write_timed` method of the DAC object. For example:

```
import math
from pyb import DAC

# create a buffer containing a sine-wave
buf = bytearray(100)
for i in range(len(buf)):
    buf[i] = 128 + int(127 * math.sin(2 * math.pi * i / len(buf)))

# output the sine-wave at 400Hz
dac = DAC(1)
dac.write_timed(buf, 400 * len(buf), mode=DAC.CIRCULAR)
```

You can also play WAV files using the Python `wave` module. You can get the `wave` module [here](#) and you will also need the `chunk` module available [here](#). Put these on your pyboard (either on the flash or the SD card in the top-level directory). You will need an 8-bit WAV file to play, such as [this one](#), or to convert any file you have with the command:

```
avconv -i original.wav -ar 22050 -codec pcm_u8 test.wav
```

Then you can do:

```
>>> import wave
>>> from pyb import DAC
>>> dac = DAC(1)
>>> f = wave.open('test.wav')
>>> dac.write_timed(f.readframes(f.getnframes()), f.getframerate())
```

This should play the WAV file. Note that this will read the whole file into RAM so it has to be small enough to fit in it.

To play larger wave files you will have to use the micro-SD card to store it. Also the file must be read and sent to the DAC in small chunks that will fit the RAM limit of the microcontroller. Here is an example function that can play 8-bit wave files with up to 16kHz sampling:

```
import wave
from pyb import DAC
from pyb import delay
dac = DAC(1)

def play(filename):
    f = wave.open(filename, 'r')
    total_frames = f.getnframes()
    framerate = f.getframerate()

    for position in range(0, total_frames, framerate):
        f.setpos(position)
        dac.write_timed(f.readframes(framerate), framerate)
        delay(1000)
```

This function reads one second worth of data and sends it to DAC. It then waits one second and moves the file cursor to the new position to read the next second of data in the next iteration of the for-loop. It plays one second of audio at a time every one second.

The LCD160CR skin

This tutorial shows how to get started using the LCD160CR skin.

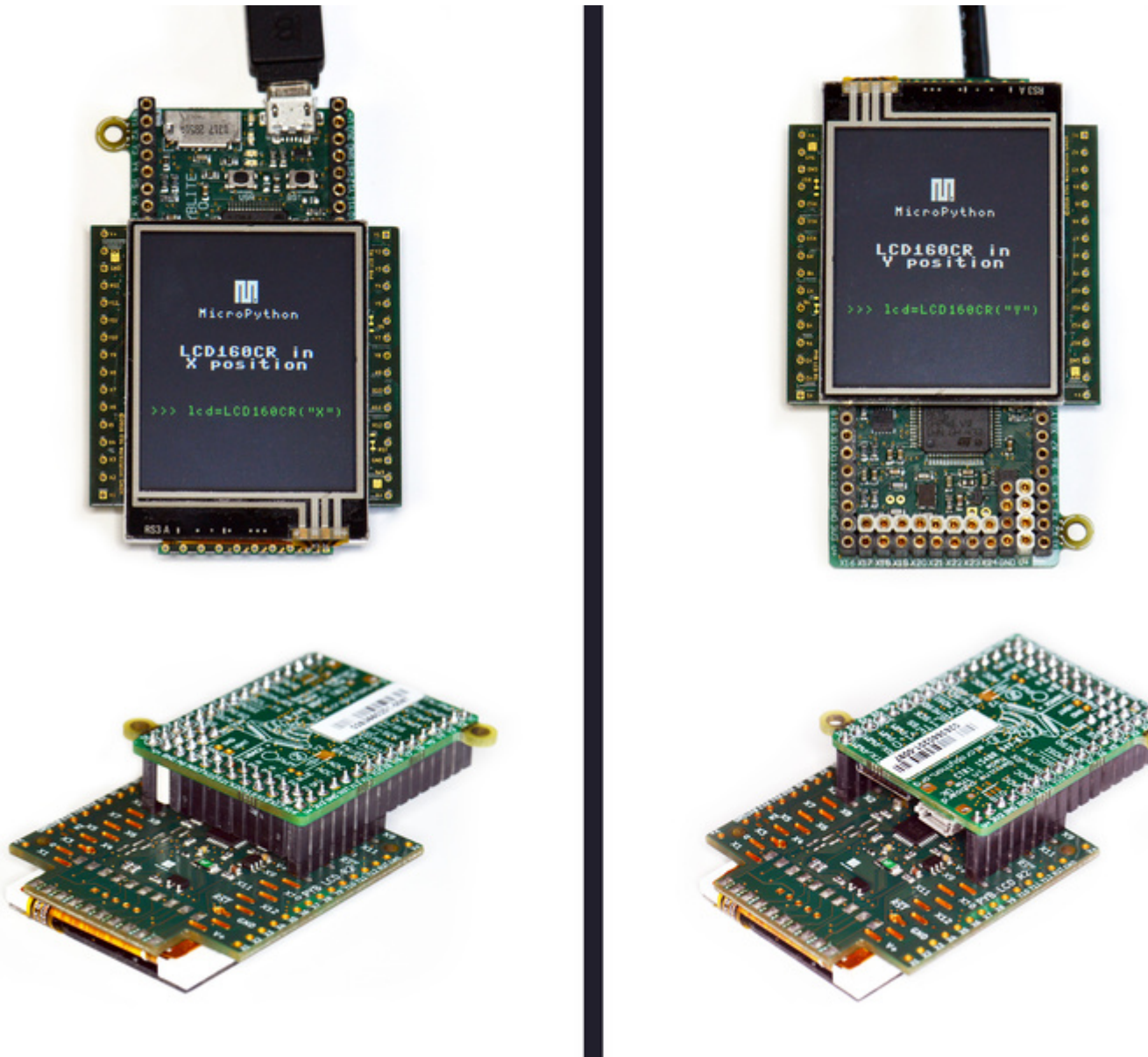

For detailed documentation of the driver for the display see the `lcd160cr` module.

Plugging in the display

The display can be plugged directly into a pyboard (all pyboard versions are supported). You plug the display onto the top of the pyboard either in the X or Y positions. The display should cover half of the pyboard. See the picture above for how to achieve this; the left half of the picture shows the X position, and the right half shows the Y position.

Getting the driver

You can control the display directly using a power/enable pin and an I2C bus, but it is much more convenient to use the driver provided by the `lcd160cr` module. This driver is included in recent version of the pyboard firmware (see [here](#)). You can also find the driver in the GitHub repository [here](#), and to use this version you will need to copy the file to your board, into a directory that is searched by import (usually the `lib/` directory).

Once you have the driver installed you need to import it to use it:

```
import lcd160cr
```

Testing the display

There is a test program which you can use to test the features of the display, and which also serves as a basis to start creating your own code that uses the LCD. This test program is included in recent versions of the pyboard firmware and is also available on GitHub [here](#).

To run the test from the MicroPython prompt do:

```
>>> import lcd160cr_test
```

It will then print some brief instructions. You will need to know which position your display is connected to (X or Y) and then you can run (assuming you have the display on position X):

```
>>> test_all('X')
```

Drawing some graphics

You must first create an LCD160CR object which will control the display. Do this using:

```
>>> import lcd160cr
>>> lcd = lcd160cr.LCD160CR('X')
```

This assumes your display is connected in the X position. If it's in the Y position then use `lcd = lcd160cr.LCD160CR('Y')` instead.

To erase the screen and draw a line, try:

```
>>> lcd.set_pen(lcd.rgb(255, 0, 0), lcd.rgb(64, 64, 128))
>>> lcd.erase()
>>> lcd.line(10, 10, 50, 80)
```

The next example draws random rectangles on the screen. You can copy-and-paste it into the MicroPython prompt by first pressing “Ctrl-E” at the prompt, then “Ctrl-D” once you have pasted the text.

```
from random import randint
for i in range(1000):
    fg = lcd.rgb(randint(128, 255), randint(128, 255), randint(128, 255))
    bg = lcd.rgb(randint(0, 128), randint(0, 128), randint(0, 128))
    lcd.set_pen(fg, bg)
    lcd.rect(randint(0, lcd.w), randint(0, lcd.h), randint(10, 40), randint(10, 40))
```

Using the touch sensor

The display includes a resistive touch sensor that can report the position (in pixels) of a single force-based touch on the screen. To see if there is a touch on the screen use:

```
>>> lcd.is_touched()
```

This will return either `False` or `True`. Run the above command while touching the screen to see the result.

To get the location of the touch you can use the method:

```
>>> lcd.get_touch()
```

This will return a 3-tuple, with the first entry being 0 or 1 depending on whether there is currently anything touching the screen (1 if there is), and the second and third entries in the tuple being the x and y coordinates of the current (or most recent) touch.

Directing the MicroPython output to the display

The display supports input from a UART and implements basic VT100 commands, which means it can be used as a simple, general purpose terminal. Let's set up the pyboard to redirect its output to the display.

First you need to create a UART object:

```
>>> import pyb
>>> uart = pyb.UART('XA', 115200)
```

This assumes your display is connected to position X. If it's on position Y then use `uart = pyb.UART('YA', 115200)` instead.

Now, connect the REPL output to this UART:

```
>>> pyb.repl_uart(uart)
```

From now on anything you type at the MicroPython prompt, and any output you receive, will appear on the display.

No set-up commands are required for this mode to work and you can use the display to monitor the output of any UART, not just from the pyboard. All that is needed is for the display to have power, ground and the power/enable pin driven high. Then any characters on the display's UART input will be printed to the screen. You can adjust the UART baudrate from the default of 115200 using the `set_uart_baudrate` method.

5.2.13 Tips, tricks and useful things to know

Debouncing a pin input

A pin used as input from a switch or other mechanical device can have a lot of noise on it, rapidly changing from low to high when the switch is first pressed or released. This noise can be eliminated using a capacitor (a debouncing circuit). It can also be eliminated using a simple function that makes sure the value on the pin is stable.

The following function does just this. It gets the current value of the given pin, and then waits for the value to change. The new pin value must be stable for a continuous 20ms for it to register the change. You can adjust this time (to say 50ms) if you still have noise.

```
import pyb

def wait_pin_change(pin):
    # wait for pin to change value
    # it needs to be stable for a continuous 20ms
    cur_value = pin.value()
    active = 0
    while active < 20:
        if pin.value() != cur_value:
            active += 1
```

(continues on next page)

(continued from previous page)

```
else:
    active = 0
    pyb.delay(1)
```

Use it something like this:

```
import pyb

pin_x1 = pyb.Pin('X1', pyb.Pin.IN, pyb.Pin.PULL_DOWN)
while True:
    wait_pin_change(pin_x1)
    pyb.LED(4).toggle()
```

Making a UART - USB pass through

It's as simple as:

```
import pyb
import select

def pass_through(usb, uart):
    usb.setinterrupt(-1)
    while True:
        select.select([usb, uart], [], [])
        if usb.any():
            uart.write(usb.read(256))
        if uart.any():
            usb.write(uart.read(256))

pass_through(pyb.USB_VCP(), pyb.UART(1, 9600, timeout=0))
```

5.3 General board control

See *pyb*.

```
import pyb

pyb.repl_uart(pyb.UART(1, 9600)) # duplicate REPL on UART(1)
pyb.wfi() # pause CPU, waiting for interrupt
pyb.freq() # get CPU and bus frequencies
pyb.freq(60000000) # set CPU freq to 60MHz
pyb.stop() # stop CPU, waiting for external interrupt
```

5.4 Delay and timing

Use the *time* module:

```
import time

time.sleep(1) # sleep for 1 second
```

(continues on next page)

(continued from previous page)

```
time.sleep_ms(500)      # sleep for 500 milliseconds
time.sleep_us(10)       # sleep for 10 microseconds
start = time.ticks_ms() # get value of millisecond counter
delta = time.ticks_diff(time.ticks_ms(), start) # compute time difference
```

5.5 Internal LEDs

See *pyb.LED*.

```
from pyb import LED

led = LED(1) # 1=red, 2=green, 3=yellow, 4=blue
led.toggle()
led.on()
led.off()

# LEDs 3 and 4 support PWM intensity (0-255)
LED(4).intensity() # get intensity
LED(4).intensity(128) # set intensity to half
```

5.6 Internal switch

See *pyb.Switch*.

```
from pyb import Switch

sw = Switch()
sw.value() # returns True or False
sw.callback(lambda: pyb.LED(1).toggle())
```

5.7 Pins and GPIO

See *pyb.Pin*.

```
from pyb import Pin

p_out = Pin('X1', Pin.OUT_PP)
p_out.high()
p_out.low()

p_in = Pin('X2', Pin.IN, Pin.PULL_UP)
p_in.value() # get value, 0 or 1
```

5.8 Servo control

See *pyb.Servo*.

```
from pyb import Servo

s1 = Servo(1) # servo on position 1 (X1, VIN, GND)
s1.angle(45) # move to 45 degrees
s1.angle(-60, 1500) # move to -60 degrees in 1500ms
s1.speed(50) # for continuous rotation servos
```

5.9 External interrupts

See *pyb.ExtInt*.

```
from pyb import Pin, ExtInt

callback = lambda e: print("intr")
ext = ExtInt(Pin('Y1'), ExtInt.IRQ_RISING, Pin.PULL_NONE, callback)
```

5.10 Timers

See *pyb.Timer*.

```
from pyb import Timer

tim = Timer(1, freq=1000)
tim.counter() # get counter value
tim.freq(0.5) # 0.5 Hz
tim.callback(lambda t: pyb.LED(1).toggle())
```

5.11 RTC (real time clock)

See *pyb.RTC*

```
from pyb import RTC

rtc = RTC()
rtc.datetime((2017, 8, 23, 1, 12, 48, 0, 0)) # set a specific date and time
rtc.datetime() # get date and time
```

5.12 PWM (pulse width modulation)

See *pyb.Pin* and *pyb.Timer*.

```
from pyb import Pin, Timer

p = Pin('X1') # X1 has TIM2, CH1
tim = Timer(2, freq=1000)
ch = tim.channel(1, Timer.PWM, pin=p)
ch.pulse_width_percent(50)
```

5.13 ADC (analog to digital conversion)

See *pyb.Pin* and *pyb.ADC*.

```
from pyb import Pin, ADC

adc = ADC(Pin('X19'))
adc.read() # read value, 0-4095
```

5.14 DAC (digital to analog conversion)

See *pyb.Pin* and *pyb.DAC*.

```
from pyb import Pin, DAC

dac = DAC(Pin('X5'))
dac.write(120) # output between 0 and 255
```

5.15 UART (serial bus)

See *pyb.UART*.

```
from pyb import UART

uart = UART(1, 9600)
uart.write('hello')
uart.read(5) # read up to 5 bytes
```

5.16 SPI bus

See *pyb.SPI*.

```
from pyb import SPI

spi = SPI(1, SPI.MASTER, baudrate=200000, polarity=1, phase=0)
spi.send('hello')
spi.recv(5) # receive 5 bytes on the bus
spi.send_recv('hello') # send and receive 5 bytes
```

5.17 I2C bus

Hardware I2C is available on the X and Y halves of the pyboard via `I2C('X')` and `I2C('Y')`. Alternatively pass in the integer identifier of the peripheral, eg `I2C(1)`. Software I2C is also available by explicitly specifying the `scl` and `sda` pins instead of the bus name. For more details see [machine.I2C](#).

```
from machine import I2C

i2c = I2C('X', freq=400000)          # create hardware I2c object
i2c = I2C(scl='X1', sda='X2', freq=100000) # create software I2C object

i2c.scan()                          # returns list of slave addresses
i2c.writeto(0x42, 'hello')          # write 5 bytes to slave with address 0x42
i2c.readfrom(0x42, 5)               # read 5 bytes from slave

i2c.readfrom_mem(0x42, 0x10, 2)     # read 2 bytes from slave 0x42, slave memory 0x10
i2c.writeto_mem(0x42, 0x10, 'xy')   # write 2 bytes to slave 0x42, slave memory 0x10
```

Note: for legacy I2C support see *pyb.I2C*.

5.18 CAN bus (controller area network)

See *pyb.CAN*.

```
from pyb import CAN

can = CAN(1, CAN.LOOPBACK)
can.setfilter(0, CAN.LIST16, 0, (123, 124, 125, 126))
can.send('message!', 123)           # send a message with id 123
can.recv(0)                         # receive message on FIFO 0
```

5.19 Internal accelerometer

See *pyb.Accel*.

```
from pyb import Accel

accel = Accel()
print(accel.x(), accel.y(), accel.z(), accel.tilt())
```

Quick reference for the ESP8266

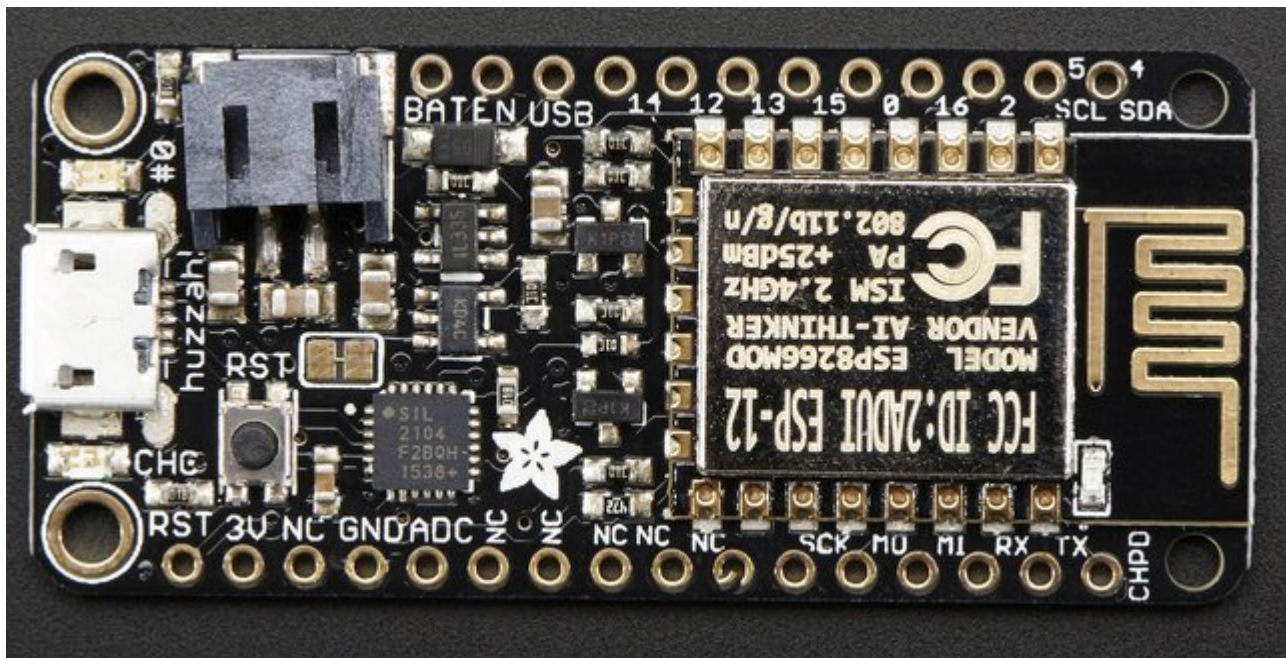

The Adafruit Feather HUZZAH board (image attribution: Adafruit).

Below is a quick reference for ESP8266-based boards. If it is your first time working with this board please consider reading the following sections first:

6.1 General information about the ESP8266 port

ESP8266 is a popular WiFi-enabled System-on-Chip (SoC) by Espressif Systems.

6.1.1 Multitude of boards

There is a multitude of modules and boards from different sources which carry the ESP8266 chip. MicroPython tries to provide a generic port which would run on as many boards/modules as possible, but there may be limitations. Adafruit Feather HUZZAH board is taken as a reference board for the port (for example, testing is performed on it). If you have another board, please make sure you have a datasheet, schematics and other reference materials for your board handy to look up various aspects of your board functioning.

To make a generic ESP8266 port and support as many boards as possible, the following design and implementation decision were made:

- GPIO pin numbering is based on ESP8266 chip numbering, not some “logical” numbering of a particular board. Please have the manual/pin diagram of your board at hand to find correspondence between your board pins and actual ESP8266 pins. We also encourage users of various boards to share this mapping via MicroPython forum, with the idea to collect community-maintained reference materials eventually.
- All pins which make sense to support, are supported by MicroPython (for example, pins which are used to connect SPI flash are not exposed, as they’re unlikely useful for anything else, and operating on them will lead to board lock-up). However, any particular board may expose only subset of pins. Consult your board reference manual.
- Some boards may lack external pins/internal connectivity to support ESP8266 deepsleep mode.

6.1.2 Technical specifications and SoC datasheets

The datasheets and other reference material for ESP8266 chip are available from the vendor site: <http://bbs.espressif.com/viewtopic.php?f=67&t=225> . They are the primary reference for the chip technical specifications, capabilities, operating modes, internal functioning, etc.

For your convenience, some of technical specifications are provided below:

- Architecture: Xtensa lx106
- CPU frequency: 80MHz overclockable to 160MHz
- Total RAM available: 96KB (part of it reserved for system)
- BootROM: 64KB
- Internal FlashROM: None
- External FlashROM: code and data, via SPI Flash. Normal sizes 512KB-4MB.
- GPIO: 16 + 1 (GPIOs are multiplexed with other functions, including external FlashROM, UART, deep sleep wake-up, etc.)
- UART: One RX/TX UART (no hardware handshaking), one TX-only UART.
- SPI: 2 SPI interfaces (one used for FlashROM).
- I2C: No native external I2C (bitbang implementation available on any pins).
- I2S: 1.
- Programming: using BootROM bootloader from UART. Due to external FlashROM and always-available BootROM bootloader, ESP8266 is not brickable.

6.1.3 Scarcity of runtime resources

ESP8266 has very modest resources (first of all, RAM memory). So, please avoid allocating too big container objects (lists, dictionaries) and buffers. There is also no full-fledged OS to keep track of resources and automatically clean

them up, so that's the task of a user/user application: please be sure to close open files, sockets, etc. as soon as possible after use.

6.1.4 Boot process

On boot, MicroPython ESP8266 port executes `_boot.py` script from internal frozen modules. It mounts filesystem in FlashROM, or if it's not available, performs first-time setup of the module and creates the filesystem. This part of the boot process is considered fixed, and not available for customization for end users (even if you build from source, please refrain from changes to it; customization of early boot process is available only to advanced users and developers, who can diagnose themselves any issues arising from modifying the standard process).

Once the filesystem is mounted, `boot.py` is executed from it. The standard version of this file is created during first-time module set up and has commands to start a WebREPL daemon (disabled by default, configurable with `webrepl_setup` module), etc. This file is customizable by end users (for example, you may want to set some parameters or add other services which should be run on a module start-up). But keep in mind that incorrect modifications to `boot.py` may still lead to boot loops or lock ups, requiring to reflash a module from scratch. (In particular, it's recommended that you use either `webrepl_setup` module or manual editing to configure WebREPL, but not both).

As a final step of boot procedure, `main.py` is executed from filesystem, if exists. This file is a hook to start up a user application each time on boot (instead of going to REPL). For small test applications, you may name them directly as `main.py`, and upload to module, but instead it's recommended to keep your application(s) in separate files, and have just the following in `main.py`:

```
import my_app
my_app.main()
```

This will allow to keep the structure of your application clear, as well as allow to install multiple applications on a board, and switch among them.

6.1.5 Known Issues

Real-time clock

RTC in ESP8266 has very bad accuracy, drift may be seconds per minute. As a workaround, to measure short enough intervals you can use `utime.time()`, etc. functions, and for wall clock time, synchronize from the net using included `ntptime.py` module.

Due to limitations of the ESP8266 chip the internal real-time clock (RTC) will overflow every 7:45h. If a long-term working RTC time is required then `time()` or `localtime()` must be called at least once within 7 hours. MicroPython will then handle the overflow.

Sockets and WiFi buffers overflow

Socket instances remain active until they are explicitly closed. This has two consequences. Firstly they occupy RAM, so an application which opens sockets without closing them may eventually run out of memory. Secondly not properly closed socket can cause the low-level part of the vendor WiFi stack to emit `Lmac` errors. This occurs if data comes in for a socket and is not processed in a timely manner. This can overflow the WiFi stack input queue and lead to a deadlock. The only recovery is by a hard reset.

The above may also happen after an application terminates and quits to the REPL for any reason including an exception. Subsequent arrival of data provokes the failure with the above error message repeatedly issued. So, sockets should be closed in any case, regardless whether an application terminates successfully or by an exception, for example using `try/finally`:

```
sock = socket(...)
try:
    # Use sock
finally:
    sock.close()
```

SSL/TLS limitations

ESP8266 uses `axTLS` library, which is one of the smallest TLS libraries with the compatible licensing. However, it also has some known issues/limitations:

1. No support for Diffie-Hellman (DH) key exchange and Elliptic-curve cryptography (ECC). This means it can't work with sites which force the use of these features (it works ok with classic RSA certificates).
2. Half-duplex communication nature. `axTLS` uses a single buffer for both sending and receiving, which leads to considerable memory saving and works well with protocols like HTTP. But there may be problems with protocols which don't follow classic request-response model.

Besides `axTLS` own limitations, the configuration used for MicroPython is highly optimized for code size, which leads to additional limitations (these may be lifted in the future):

3. Optimized RSA algorithms are not enabled, which may lead to slow SSL handshakes.
4. Stored sessions are not supported (may allow faster repeated connections to the same site in some circumstances).

Besides `axTLS` specific limitations described above, there's another generic limitation with usage of TLS on the low-memory devices:

5. The TLS standard specifies the maximum length of the TLS record (unit of TLS communication, the entire record must be buffered before it can be processed) as 16KB. That's almost half of the available ESP8266 memory, and inside a more or less advanced application would be hard to allocate due to memory fragmentation issues. As a compromise, a smaller buffer is used, with the idea that the most interesting usage for SSL would be accessing various REST APIs, which usually require much smaller messages. The buffers size is on the order of 5KB, and is adjusted from time to time, taking as a reference being able to access <https://google.com>. The smaller buffer however means that some sites can't be accessed using it, and it's not possible to stream large amounts of data.

There are also some not implemented features specifically in MicroPython's `ssl` module based on `axTLS`:

6. Certificates are not validated (this may make connections susceptible to man-in-the-middle attacks).
7. There is no support for client certificates (scheduled to be fixed in 1.9.4 release).

6.2 MicroPython tutorial for ESP8266

This tutorial is intended to get you started using MicroPython on the ESP8266 system-on-a-chip. If it is your first time it is recommended to follow the tutorial through in the order below. Otherwise the sections are mostly self contained, so feel free to skip to those that interest you.

The tutorial does not assume that you know Python, but it also does not attempt to explain any of the details of the Python language. Instead it provides you with commands that are ready to run, and hopes that you will gain a bit of Python knowledge along the way. To learn more about Python itself please refer to <https://www.python.org>.

6.2.1 Getting started with MicroPython on the ESP8266

Using MicroPython is a great way to get the most of your ESP8266 board. And vice versa, the ESP8266 chip is a great platform for using MicroPython. This tutorial will guide you through setting up MicroPython, getting a prompt, using WebREPL, connecting to the network and communicating with the Internet, using the hardware peripherals, and controlling some external components.

Let's get started!

Requirements

The first thing you need is a board with an ESP8266 chip. The MicroPython software supports the ESP8266 chip itself and any board should work. The main characteristic of a board is how much flash it has, how the GPIO pins are connected to the outside world, and whether it includes a built-in USB-serial convertor to make the UART available to your PC.

The minimum requirement for flash size is 1Mbyte. There is also a special build for boards with 512KB, but it is highly limited comparing to the normal build: there is no support for filesystem, and thus features which depend on it won't work (WebREPL, upip, etc.). As such, 512KB build will be more interesting for users who build from source and fine-tune parameters for their particular application.

Names of pins will be given in this tutorial using the chip names (eg GPIO0) and it should be straightforward to find which pin this corresponds to on your particular board.

Powering the board

If your board has a USB connector on it then most likely it is powered through this when connected to your PC. Otherwise you will need to power it directly. Please refer to the documentation for your board for further details.

Getting the firmware

The first thing you need to do is download the most recent MicroPython firmware .bin file to load onto your ESP8266 device. You can download it from the [MicroPython downloads page](#). From here, you have 3 main choices

- Stable firmware builds for 1024kb modules and above.
- Daily firmware builds for 1024kb modules and above.
- Daily firmware builds for 512kb modules.

If you are just starting with MicroPython, the best bet is to go for the Stable firmware builds. If you are an advanced, experienced MicroPython ESP8266 user who would like to follow development closely and help with testing new features, there are daily builds (note: you actually may need some development experience, e.g. being ready to follow git history to know what new changes and features were introduced).

Support for 512kb modules is provided on a feature preview basis. For end users, it's recommended to use modules with flash of 1024kb or more. As such, only daily builds for 512kb modules are provided.

Deploying the firmware

Once you have the MicroPython firmware (compiled code), you need to load it onto your ESP8266 device. There are two main steps to do this: first you need to put your device in boot-loader mode, and second you need to copy across the firmware. The exact procedure for these steps is highly dependent on the particular board and you will need to refer to its documentation for details.

If you have a board that has a USB connector, a USB-serial convertor, and has the DTR and RTS pins wired in a special way then deploying the firmware should be easy as all steps can be done automatically. Boards that have such features include the Adafruit Feather HUZZAH and NodeMCU boards.

For best results it is recommended to first erase the entire flash of your device before putting on new MicroPython firmware.

Currently we only support `esptool.py` to copy across the firmware. You can find this tool here: <https://github.com/espressif/esptool/>, or install it using `pip`:

```
pip install esptool
```

Versions starting with 1.3 support both Python 2.7 and Python 3.4 (or newer). An older version (at least 1.2.1 is needed) works fine but will require Python 2.7.

Any other flashing program should work, so feel free to try them out or refer to the documentation for your board to see its recommendations.

Using `esptool.py` you can erase the flash with the command:

```
esptool.py --port /dev/ttyUSB0 erase_flash
```

And then deploy the new firmware using:

```
esptool.py --port /dev/ttyUSB0 --baud 460800 write_flash --flash_size=detect 0_
↪ esp8266-20170108-v1.8.7.bin
```

You might need to change the “port” setting to something else relevant for your PC. You may also need to reduce the baudrate if you get errors when flashing (eg down to 115200). The filename of the firmware should also match the file that you have.

For some boards with a particular FlashROM configuration (e.g. some variants of a NodeMCU board) you may need to use the following command to deploy the firmware (note the `-fm dio` option):

```
esptool.py --port /dev/ttyUSB0 --baud 460800 write_flash --flash_size=detect -fm dio_
↪ 0 esp8266-20170108-v1.8.7.bin
```

If the above commands run without error then MicroPython should be installed on your board!

Serial prompt

Once you have the firmware on the device you can access the REPL (Python prompt) over UART0 (GPIO1=TX, GPIO3=RX), which might be connected to a USB-serial convertor, depending on your board. The baudrate is 115200. The next part of the tutorial will discuss the prompt in more detail.

WiFi

After a fresh install and boot the device configures itself as a WiFi access point (AP) that you can connect to. The ESSID is of the form MicroPython-xxxxxx where the x’s are replaced with part of the MAC address of your device (so will be the same everytime, and most likely different for all ESP8266 chips). The password for the WiFi is micropython (note the upper-case N). Its IP address will be 192.168.4.1 once you connect to its network. WiFi configuration will be discussed in more detail later in the tutorial.

Troubleshooting installation problems

If you experience problems during flashing or with running firmware immediately after it, here are troubleshooting recommendations:

- Be aware of and try to exclude hardware problems. There are 2 common problems: bad power source quality and worn-out/defective FlashROM. Speaking of power source, not just raw amperage is important, but also low ripple and noise/EMI in general. If you experience issues with self-made or wall-wart style power supply, try USB power from a computer. Unearthed power supplies are also known to cause problems as they source of increased EMI (electromagnetic interference) - at the very least, and may lead to electrical devices breakdown. So, you are advised to avoid using unearthed power connections when working with ESP8266 and other boards. In regard to FlashROM hardware problems, there are independent (not related to MicroPython in any way) reports (e.g.) that on some ESP8266 modules, FlashROM can be programmed as little as 20 times before programming errors occur. This is *much* less than 100,000 programming cycles cited for FlashROM chips of a type used with ESP8266 by reputable vendors, which points to either production rejects, or second-hand worn-out flash chips to be used on some (apparently cheap) modules/boards. You may want to use your best judgement about source, price, documentation, warranty, post-sales support for the modules/boards you purchase.
- The flashing instructions above use flashing speed of 460800 baud, which is good compromise between speed and stability. However, depending on your module/board, USB-UART convertor, cables, host OS, etc., the above baud rate may be too high and lead to errors. Try a more common 115200 baud rate instead in such cases.
- If lower baud rate didn't help, you may want to try older version of esptool.py, which had a different programming algorithm:

```
pip install esptool==1.0.1
```

This version doesn't support `--flash_size=detect` option, so you will need to specify FlashROM size explicitly (in megabits). It also requires Python 2.7, so you may need to use `pip2` instead of `pip` in the command above.

- The `--flash_size` option in the commands above is mandatory. Omitting it will lead to a corrupted firmware.
- To catch incorrect flash content (e.g. from a defective sector on a chip), add `--verify` switch to the commands above.
- Additionally, you can check the firmware integrity from a MicroPython REPL prompt (assuming you were able to flash it and `--verify` option doesn't report errors):

```
import esp
esp.check_fw()
```

If the last output value is `True`, the firmware is OK. Otherwise, it's corrupted and need to be reflashed correctly.

- If you experience any issues with another flashing application (not esptool.py), try esptool.py, it is a generally accepted flashing application in the ESP8266 community.
- If you still experience problems with even flashing the firmware, please refer to esptool.py project page, <https://github.com/espressif/esptool> for additional documentation and bug tracker where you can report problems.
- If you are able to flash firmware, but `--verify` option or `esp.check_fw()` return errors even after multiple retries, you may have a defective FlashROM chip, as explained above.

6.2.2 Getting a MicroPython REPL prompt

REPL stands for Read Evaluate Print Loop, and is the name given to the interactive MicroPython prompt that you can access on the ESP8266. Using the REPL is by far the easiest way to test out your code and run commands.

There are two ways to access the REPL: either via a wired connection through the UART serial port, or via WiFi.

REPL over the serial port

The REPL is always available on the UART0 serial peripheral, which is connected to the pins GPIO1 for TX and GPIO3 for RX. The baudrate of the REPL is 115200. If your board has a USB-serial convertor on it then you should be able to access the REPL directly from your PC. Otherwise you will need to have a way of communicating with the UART.

To access the prompt over USB-serial you need to use a terminal emulator program. On Windows TeraTerm is a good choice, on Mac you can use the built-in screen program, and Linux has picocom and minicom. Of course, there are many other terminal programs that will work, so pick your favourite!

For example, on Linux you can try running:

```
picocom /dev/ttyUSB0 -b115200
```

Once you have made the connection over the serial port you can test if it is working by hitting enter a few times. You should see the Python REPL prompt, indicated by >>>.

WebREPL - a prompt over WiFi

WebREPL allows you to use the Python prompt over WiFi, connecting through a browser. The latest versions of Firefox and Chrome are supported.

For your convenience, WebREPL client is hosted at <http://micropython.org/webrepl> . Alternatively, you can install it locally from the the GitHub repository <https://github.com/micropython/webrepl> .

Before connecting to WebREPL, you should set a password and enable it via a normal serial connection. Initial versions of MicroPython for ESP8266 came with WebREPL automatically enabled on the boot and with the ability to set a password via WiFi on the first connection, but as WebREPL was becoming more widely known and popular, the initial setup has switched to a wired connection for improved security:

```
import webrepl_setup
```

Follow the on-screen instructions and prompts. To make any changes active, you will need to reboot your device.

To use WebREPL connect your computer to the ESP8266's access point (MicroPython-xxxxxx, see the previous section about this). If you have already reconfigured your ESP8266 to connect to a router then you can skip this part.

Once you are on the same network as the ESP8266 you click the “Connect” button (if you are connecting via a router then you may need to change the IP address, by default the IP address is correct when connected to the ESP8266's access point). If the connection succeeds then you should see a password prompt.

Once you type the password configured at the setup step above, press Enter once more and you should get a prompt looking like >>>. You can now start typing Python commands!

Using the REPL

Once you have a prompt you can start experimenting! Anything you type at the prompt will be executed after you press the Enter key. MicroPython will run the code that you enter and print the result (if there is one). If there is an error with the text that you enter then an error message is printed.

Try typing the following at the prompt:

```
>>> print('hello esp8266!')
hello esp8266!
```

Note that you shouldn't type the >>> arrows, they are there to indicate that you should type the text after it at the prompt. And then the line following is what the device should respond with. In the end, once you have entered the text `print("hello esp8266!")` and pressed the Enter key, the output on your screen should look exactly like it does above.

If you already know some python you can now try some basic commands here. For example:

```
>>> 1 + 2
3
>>> 1 / 2
0.5
>>> 12**34
4922235242952026704037113243122008064
```

If your board has an LED attached to GPIO2 (the ESP-12 modules do) then you can turn it on and off using the following code:

```
>>> import machine
>>> pin = machine.Pin(2, machine.Pin.OUT)
>>> pin.on()
>>> pin.off()
```

Note that `on` method of a `Pin` might turn the LED off and `off` might turn it on (or vice versa), depending on how the LED is wired on your board. To resolve this, `machine.Signal` class is provided.

Line editing

You can edit the current line that you are entering using the left and right arrow keys to move the cursor, as well as the delete and backspace keys. Also, pressing Home or ctrl-A moves the cursor to the start of the line, and pressing End or ctrl-E moves to the end of the line.

Input history

The REPL remembers a certain number of previous lines of text that you entered (up to 8 on the ESP8266). To recall previous lines use the up and down arrow keys.

Tab completion

Pressing the Tab key will do an auto-completion of the current word that you are entering. This can be very useful to find out functions and methods that a module or object has. Try it out by typing “ma” and then pressing Tab. It should complete to “machine” (assuming you imported machine in the above example). Then type “.” and press Tab again to see a list of all the functions that the machine module has.

Line continuation and auto-indent

Certain things that you type will need “continuing”, that is, will need more lines of text to make a proper Python statement. In this case the prompt will change to `...` and the cursor will auto-indent the correct amount so you can start typing the next line straight away. Try this by defining the following function:

```
>>> def toggle(p):  
...     p.value(not p.value())  
...  
...  
...  
>>>
```

In the above, you needed to press the Enter key three times in a row to finish the compound statement (that's the three lines with just dots on them). The other way to finish a compound statement is to press backspace to get to the start of the line, then press the Enter key. (If you did something wrong and want to escape the continuation mode then press ctrl-C; all lines will be ignored.)

The function you just defined allows you to toggle a pin. The pin object you created earlier should still exist (recreate it if it doesn't) and you can toggle the LED using:

```
>>> toggle(pin)
```

Let's now toggle the LED in a loop (if you don't have an LED then you can just print some text instead of calling toggle, to see the effect):

```
>>> import time  
>>> while True:  
...     toggle(pin)  
...     time.sleep_ms(500)  
...  
...  
>>>
```

This will toggle the LED at 1Hz (half a second on, half a second off). To stop the toggling press ctrl-C, which will raise a KeyboardInterrupt exception and break out of the loop.

The time module provides some useful functions for making delays and doing timing. Use tab completion to find out what they are and play around with them!

Paste mode

Pressing ctrl-E will enter a special paste mode. This allows you to copy and paste a chunk of text into the REPL. If you press ctrl-E you will see the paste-mode prompt:

```
paste mode; Ctrl-C to cancel, Ctrl-D to finish  
===
```

You can then paste (or type) your text in. Note that none of the special keys or commands work in paste mode (eg Tab or backspace), they are just accepted as-is. Press ctrl-D to finish entering the text and execute it.

Other control commands

There are four other control commands:

- Ctrl-A on a blank line will enter raw REPL mode. This is like a permanent paste mode, except that characters are not echoed back.
- Ctrl-B on a blank line goes to normal REPL mode.
- Ctrl-C cancels any input, or interrupts the currently running code.

- Ctrl-D on a blank line will do a soft reset.

Note that ctrl-A and ctrl-D do not work with WebREPL.

6.2.3 The internal filesystem

If your device has 1Mbyte or more of storage then it will be set up (upon first boot) to contain a filesystem. This filesystem uses the FAT format and is stored in the flash after the MicroPython firmware.

Creating and reading files

MicroPython on the ESP8266 supports the standard way of accessing files in Python, using the built-in `open()` function.

To create a file try:

```
>>> f = open('data.txt', 'w')
>>> f.write('some data')
9
>>> f.close()
```

The “9” is the number of bytes that were written with the `write()` method. Then you can read back the contents of this new file using:

```
>>> f = open('data.txt')
>>> f.read()
'some data'
>>> f.close()
```

Note that the default mode when opening a file is to open it in read-only mode, and as a text file. Specify `'wb'` as the second argument to `open()` to open for writing in binary mode, and `'rb'` to open for reading in binary mode.

Listing file and more

The `os` module can be used for further control over the filesystem. First import the module:

```
>>> import os
```

Then try listing the contents of the filesystem:

```
>>> os.listdir()
['boot.py', 'port_config.py', 'data.txt']
```

You can make directories:

```
>>> os.mkdir('dir')
```

And remove entries:

```
>>> os.remove('data.txt')
```

Start up scripts

There are two files that are treated specially by the ESP8266 when it starts up: `boot.py` and `main.py`. The `boot.py` script is executed first (if it exists) and then once it completes the `main.py` script is executed. You can create these files yourself and populate them with the code that you want to run when the device starts up.

Accessing the filesystem via WebREPL

You can access the filesystem over WebREPL using the web client in a browser or via the command-line tool. Please refer to Quick Reference and Tutorial sections for more information about WebREPL.

6.2.4 Network basics

The network module is used to configure the WiFi connection. There are two WiFi interfaces, one for the station (when the ESP8266 connects to a router) and one for the access point (for other devices to connect to the ESP8266). Create instances of these objects using:

```
>>> import network
>>> sta_if = network.WLAN(network.STA_IF)
>>> ap_if = network.WLAN(network.AP_IF)
```

You can check if the interfaces are active by:

```
>>> sta_if.active()
False
>>> ap_if.active()
True
```

You can also check the network settings of the interface by:

```
>>> ap_if.ifconfig()
('192.168.4.1', '255.255.255.0', '192.168.4.1', '8.8.8.8')
```

The returned values are: IP address, netmask, gateway, DNS.

Configuration of the WiFi

Upon a fresh install the ESP8266 is configured in access point mode, so the `AP_IF` interface is active and the `STA_IF` interface is inactive. You can configure the module to connect to your own network using the `STA_IF` interface.

First activate the station interface:

```
>>> sta_if.active(True)
```

Then connect to your WiFi network:

```
>>> sta_if.connect('<your ESSID>', '<your password>')
```

To check if the connection is established use:

```
>>> sta_if.isconnected()
```

Once established you can check the IP address:

```
>>> sta_if.ifconfig()
('192.168.0.2', '255.255.255.0', '192.168.0.1', '8.8.8.8')
```

You can then disable the access-point interface if you no longer need it:

```
>>> ap_if.active(False)
```

Here is a function you can run (or put in your boot.py file) to automatically connect to your WiFi network:

```
def do_connect():
    import network
    sta_if = network.WLAN(network.STA_IF)
    if not sta_if.isconnected():
        print('connecting to network...')
        sta_if.active(True)
        sta_if.connect('<essid>', '<password>')
        while not sta_if.isconnected():
            pass
    print('network config:', sta_if.ifconfig())
```

Sockets

Once the WiFi is set up the way to access the network is by using sockets. A socket represents an endpoint on a network device, and when two sockets are connected together communication can proceed. Internet protocols are built on top of sockets, such as email (SMTP), the web (HTTP), telnet, ssh, among many others. Each of these protocols is assigned a specific port, which is just an integer. Given an IP address and a port number you can connect to a remote device and start talking with it.

The next part of the tutorial discusses how to use sockets to do some common and useful network tasks.

6.2.5 Network - TCP sockets

The building block of most of the internet is the TCP socket. These sockets provide a reliable stream of bytes between the connected network devices. This part of the tutorial will show how to use TCP sockets in a few different cases.

Star Wars Ascimation

The simplest thing to do is to download data from the internet. In this case we will use the Star Wars Ascimation service provided by the blinkenlights.nl website. It uses the telnet protocol on port 23 to stream data to anyone that connects. It's very simple to use because it doesn't require you to authenticate (give a username or password), you can just start downloading data straight away.

The first thing to do is make sure we have the socket module available:

```
>>> import socket
```

Then get the IP address of the server:

```
>>> addr_info = socket.getaddrinfo("towel.blinkenlights.nl", 23)
```

The `getaddrinfo` function actually returns a list of addresses, and each address has more information than we need. We want to get just the first valid address, and then just the IP address and port of the server. To do this use:

```
>>> addr = addr_info[0][-1]
```

If you type `addr_info` and `addr` at the prompt you will see exactly what information they hold.

Using the IP address we can make a socket and connect to the server:

```
>>> s = socket.socket()
>>> s.connect(addr)
```

Now that we are connected we can download and display the data:

```
>>> while True:
...     data = s.recv(500)
...     print(str(data, 'utf8'), end='')
...
```

When this loop executes it should start showing the animation (use ctrl-C to interrupt it).

You should also be able to run this same code on your PC using normal Python if you want to try it out there.

HTTP GET request

The next example shows how to download a webpage. HTTP uses port 80 and you first need to send a “GET” request before you can download anything. As part of the request you need to specify the page to retrieve.

Let’s define a function that can download and print a URL:

```
def http_get(url):
    import socket
    _, _, host, path = url.split('/', 3)
    addr = socket.getaddrinfo(host, 80)[0][-1]
    s = socket.socket()
    s.connect(addr)
    s.send(bytes('GET /%s HTTP/1.0\r\nHost: %s\r\n\r\n' % (path, host), 'utf8'))
    while True:
        data = s.recv(100)
        if data:
            print(str(data, 'utf8'), end='')
        else:
            break
    s.close()
```

Then you can try:

```
>>> http_get('http://micropython.org/ks/test.html')
```

This should retrieve the webpage and print the HTML to the console.

Simple HTTP server

The following code creates an simple HTTP server which serves a single webpage that contains a table with the state of all the GPIO pins:

```
import machine
pins = [machine.Pin(i, machine.Pin.IN) for i in (0, 2, 4, 5, 12, 13, 14, 15)]
```

(continues on next page)

(continued from previous page)

```

html = """<!DOCTYPE html>
<html>
  <head> <title>ESP8266 Pins</title> </head>
  <body> <h1>ESP8266 Pins</h1>
    <table border="1"> <tr><th>Pin</th><th>Value</th></tr> %s </table>
  </body>
</html>
"""

import socket
addr = socket.getaddrinfo('0.0.0.0', 80)[0][-1]

s = socket.socket()
s.bind(addr)
s.listen(1)

print('listening on', addr)

while True:
    cl, addr = s.accept()
    print('client connected from', addr)
    cl_file = cl.makefile('rwb', 0)
    while True:
        line = cl_file.readline()
        if not line or line == b'\r\n':
            break
    rows = ['<tr><td>%s</td><td>%d</td></tr>' % (str(p), p.value()) for p in pins]
    response = html % '\n'.join(rows)
    cl.send('HTTP/1.0 200 OK\r\nContent-type: text/html\r\n\r\n')
    cl.send(response)
    cl.close()

```

6.2.6 GPIO Pins

The way to connect your board to the external world, and control other components, is through the GPIO pins. Not all pins are available to use, in most cases only pins 0, 2, 4, 5, 12, 13, 14, 15, and 16 can be used.

The pins are available in the machine module, so make sure you import that first. Then you can create a pin using:

```
>>> pin = machine.Pin(0)
```

Here, the “0” is the pin that you want to access. Usually you want to configure the pin to be input or output, and you do this when constructing it. To make an input pin use:

```
>>> pin = machine.Pin(0, machine.Pin.IN, machine.Pin.PULL_UP)
```

You can either use PULL_UP or None for the input pull-mode. If it’s not specified then it defaults to None, which is no pull resistor. GPIO16 has no pull-up mode. You can read the value on the pin using:

```
>>> pin.value()
0
```

The pin on your board may return 0 or 1 here, depending on what it’s connected to. To make an output pin use:

```
>>> pin = machine.Pin(0, machine.Pin.OUT)
```

Then set its value using:

```
>>> pin.value(0)
>>> pin.value(1)
```

Or:

```
>>> pin.off()
>>> pin.on()
```

External interrupts

All pins except number 16 can be configured to trigger a hard interrupt if their input changes. You can set code (a callback function) to be executed on the trigger.

Let's first define a callback function, which must take a single argument, being the pin that triggered the function. We will make the function just print the pin:

```
>>> def callback(p):
...     print('pin change', p)
```

Next we will create two pins and configure them as inputs:

```
>>> from machine import Pin
>>> p0 = Pin(0, Pin.IN)
>>> p2 = Pin(2, Pin.IN)
```

And finally we need to tell the pins when to trigger, and the function to call when they detect an event:

```
>>> p0.irq(trigger=Pin.IRQ_FALLING, handler=callback)
>>> p2.irq(trigger=Pin.IRQ_RISING | Pin.IRQ_FALLING, handler=callback)
```

We set pin 0 to trigger only on a falling edge of the input (when it goes from high to low), and set pin 2 to trigger on both a rising and falling edge. After entering this code you can apply high and low voltages to pins 0 and 2 to see the interrupt being executed.

A hard interrupt will trigger as soon as the event occurs and will interrupt any running code, including Python code. As such your callback functions are limited in what they can do (they cannot allocate memory, for example) and should be as short and simple as possible.

6.2.7 Pulse Width Modulation

Pulse width modulation (PWM) is a way to get an artificial analog output on a digital pin. It achieves this by rapidly toggling the pin from low to high. There are two parameters associated with this: the frequency of the toggling, and the duty cycle. The duty cycle is defined to be how long the pin is high compared with the length of a single period (low plus high time). Maximum duty cycle is when the pin is high all of the time, and minimum is when it is low all of the time.

On the ESP8266 the pins 0, 2, 4, 5, 12, 13, 14 and 15 all support PWM. The limitation is that they must all be at the same frequency, and the frequency must be between 1Hz and 1kHz.

To use PWM on a pin you must first create the pin object, for example:

```
>>> import machine
>>> p12 = machine.Pin(12)
```

Then create the PWM object using:

```
>>> pwm12 = machine.PWM(p12)
```

You can set the frequency and duty cycle using:

```
>>> pwm12.freq(500)
>>> pwm12.duty(512)
```

Note that the duty cycle is between 0 (all off) and 1023 (all on), with 512 being a 50% duty. Values beyond this min/max will be clipped. If you print the PWM object then it will tell you its current configuration:

```
>>> pwm12
PWM(12, freq=500, duty=512)
```

You can also call the `freq()` and `duty()` methods with no arguments to get their current values.

The pin will continue to be in PWM mode until you deinitialise it using:

```
>>> pwm12.deinit()
```

Fading an LED

Let's use the PWM feature to fade an LED. Assuming your board has an LED connected to pin 2 (ESP-12 modules do) we can create an LED-PWM object using:

```
>>> led = machine.PWM(machine.Pin(2), freq=1000)
```

Notice that we can set the frequency in the PWM constructor.

For the next part we will use timing and some math, so import these modules:

```
>>> import time, math
```

Then create a function to pulse the LED:

```
>>> def pulse(l, t):
...     for i in range(20):
...         l.duty(int(math.sin(i / 10 * math.pi) * 500 + 500))
...         time.sleep_ms(t)
```

You can try this function out using:

```
>>> pulse(led, 50)
```

For a nice effect you can pulse many times in a row:

```
>>> for i in range(10):
...     pulse(led, 20)
```

Remember you can use ctrl-C to interrupt the code.

Control a hobby servo

Hobby servo motors can be controlled using PWM. They require a frequency of 50Hz and then a duty between about 40 and 115, with 77 being the centre value. If you connect a servo to the power and ground pins, and then the signal line to pin 12 (other pins will work just as well), you can control the motor using:

```
>>> servo = machine.PWM(machine.Pin(12), freq=50)
>>> servo.duty(40)
>>> servo.duty(115)
>>> servo.duty(77)
```

6.2.8 Analog to Digital Conversion

The ESP8266 has a single pin (separate to the GPIO pins) which can be used to read analog voltages and convert them to a digital value. You can construct such an ADC pin object using:

```
>>> import machine
>>> adc = machine.ADC(0)
```

Then read its value with:

```
>>> adc.read()
58
```

The values returned from the `read()` function are between 0 (for 0.0 volts) and 1024 (for 1.0 volts). Please note that this input can only tolerate a maximum of 1.0 volts and you must use a voltage divider circuit to measure larger voltages.

6.2.9 Power control

The ESP8266 provides the ability to change the CPU frequency on the fly, and enter a deep-sleep state. Both can be used to manage power consumption.

Changing the CPU frequency

The machine module has a function to get and set the CPU frequency. To get the current frequency use:

```
>>> import machine
>>> machine.freq()
80000000
```

By default the CPU runs at 80MHz. It can be changed to 160MHz if you need more processing power, at the expense of current consumption:

```
>>> machine.freq(160000000)
>>> machine.freq()
160000000
```

You can change to the higher frequency just while your code does the heavy processing and then change back when it's finished.

Deep-sleep mode

The deep-sleep mode will shut down the ESP8266 and all its peripherals, including the WiFi (but not including the real-time-clock, which is used to wake the chip). This drastically reduces current consumption and is a good way to make devices that can run for a while on a battery.

To be able to use the deep-sleep feature you must connect GPIO16 to the reset pin (RST on the Adafruit Feather HUZZAH board). Then the following code can be used to sleep and wake the device:

```
import machine

# configure RTC.ALARM0 to be able to wake the device
rtc = machine.RTC()
rtc.irq(trigger=rtc.ALARM0, wake=machine.DEEPSLEEP)

# set RTC.ALARM0 to fire after 10 seconds (waking the device)
rtc.alarm(rtc.ALARM0, 10000)

# put the device to sleep
machine.deepsleep()
```

Note that when the chip wakes from a deep-sleep it is completely reset, including all of the memory. The boot scripts will run as usual and you can put code in them to check the reset cause to perhaps do something different if the device just woke from a deep-sleep. For example, to print the reset cause you can use:

```
if machine.reset_cause() == machine.DEEPSLEEP_RESET:
    print('woke from a deep sleep')
else:
    print('power on or hard reset')
```

6.2.10 Controlling 1-wire devices

The 1-wire bus is a serial bus that uses just a single wire for communication (in addition to wires for ground and power). The DS18B20 temperature sensor is a very popular 1-wire device, and here we show how to use the onewire module to read from such a device.

For the following code to work you need to have at least one DS18S20 or DS18B20 temperature sensor with its data line connected to GPIO12. You must also power the sensors and connect a 4.7k Ohm resistor between the data pin and the power pin.

```
import time
import machine
import onewire, ds18x20

# the device is on GPIO12
dat = machine.Pin(12)

# create the onewire object
ds = ds18x20.DS18X20(onewire.OneWire(dat))

# scan for devices on the bus
roms = ds.scan()
print('found devices:', roms)

# loop 10 times and print all temperatures
for i in range(10):
```

(continues on next page)

(continued from previous page)

```

print('temperatures:', end=' ')
ds.convert_temp()
time.sleep_ms(750)
for rom in roms:
    print(ds.read_temp(rom), end=' ')
print()

```

Note that you must execute the `convert_temp()` function to initiate a temperature reading, then wait at least 750ms before reading the value.

6.2.11 Controlling NeoPixels

NeoPixels, also known as WS2812 LEDs, are full-colour LEDs that are connected in serial, are individually addressable, and can have their red, green and blue components set between 0 and 255. They require precise timing to control them and there is a special `neopixel` module to do just this.

To create a NeoPixel object do the following:

```

>>> import machine, neopixel
>>> np = neopixel.NeoPixel(machine.Pin(4), 8)

```

This configures a NeoPixel strip on GPIO4 with 8 pixels. You can adjust the “4” (pin number) and the “8” (number of pixel) to suit your set up.

To set the colour of pixels use:

```

>>> np[0] = (255, 0, 0) # set to red, full brightness
>>> np[1] = (0, 128, 0) # set to green, half brightness
>>> np[2] = (0, 0, 64)  # set to blue, quarter brightness

```

For LEDs with more than 3 colours, such as RGBW pixels or RGBY pixels, the `NeoPixel` class takes a `bpp` parameter. To setup a NeoPixel object for an RGBW Pixel, do the following:

```

>>> import machine, neopixel
>>> np = neopixel.NeoPixel(machine.Pin(4), 8, bpp=4)

```

In a 4-bpp mode, remember to use 4-tuples instead of 3-tuples to set the colour. For example to set the first three pixels use:

```

>>> np[0] = (255, 0, 0, 128) # Orange in an RGBY Setup
>>> np[1] = (0, 255, 0, 128) # Yellow-green in an RGBY Setup
>>> np[2] = (0, 0, 255, 128) # Green-blue in an RGBY Setup

```

Then use the `write()` method to output the colours to the LEDs:

```

>>> np.write()

```

The following demo function makes a fancy show on the LEDs:

```

import time

def demo(np):
    n = np.n

    # cycle

```

(continues on next page)

(continued from previous page)

```

for i in range(4 * n):
    for j in range(n):
        np[j] = (0, 0, 0)
    np[i % n] = (255, 255, 255)
    np.write()
    time.sleep_ms(25)

# bounce
for i in range(4 * n):
    for j in range(n):
        np[j] = (0, 0, 128)
    if (i // n) % 2 == 0:
        np[i % n] = (0, 0, 0)
    else:
        np[n - 1 - (i % n)] = (0, 0, 0)
    np.write()
    time.sleep_ms(60)

# fade in/out
for i in range(0, 4 * 256, 8):
    for j in range(n):
        if (i // 256) % 2 == 0:
            val = i & 0xff
        else:
            val = 255 - (i & 0xff)
        np[j] = (val, 0, 0)
    np.write()

# clear
for i in range(n):
    np[i] = (0, 0, 0)
np.write()

```

Execute it using:

```
>>> demo(np)
```

6.2.12 Controlling APA102 LEDs

APA102 LEDs, also known as DotStar LEDs, are individually addressable full-colour RGB LEDs, generally in a string formation. They differ from NeoPixels in that they require two pins to control - both a Clock and Data pin. They can operate at a much higher data and PWM frequencies than NeoPixels and are more suitable for persistence-of-vision effects.

To create an APA102 object do the following:

```

>>> import machine, apal02
>>> strip = apal02.APA102(machine.Pin(5), machine.Pin(4), 60)

```

This configures an 60 pixel APA102 strip with clock on GPIO5 and data on GPIO4. You can adjust the pin numbers and the number of pixels to suit your needs.

The RGB colour data, as well as a brightness level, is sent to the APA102 in a certain order. Usually this is (Red, Green, Blue, Brightness). If you are using one of the newer APA102C LEDs the green and blue are swapped, so the order is (Red, Blue, Green, Brightness). The APA102 has more of a square lens while

the APA102C has more of a round one. If you are using a APA102C strip and would prefer to provide colours in RGB order instead of RBG, you can customise the tuple colour order like so:

```
>>> strip.ORDER = (0, 2, 1, 3)
```

To set the colour of pixels use:

```
>>> strip[0] = (255, 255, 255, 31) # set to white, full brightness
>>> strip[1] = (255, 0, 0, 31) # set to red, full brightness
>>> strip[2] = (0, 255, 0, 15) # set to green, half brightness
>>> strip[3] = (0, 0, 255, 7) # set to blue, quarter brightness
```

Use the `write()` method to output the colours to the LEDs:

```
>>> strip.write()
```

Demonstration:

```
import time
import machine, apa102

# 1M strip with 60 LEDs
strip = apa102.APA102(machine.Pin(5), machine.Pin(4), 60)

brightness = 1 # 0 is off, 1 is dim, 31 is max

# Helper for converting 0-255 offset to a colour tuple
def wheel(offset, brightness):
    # The colours are a transition r - g - b - back to r
    offset = 255 - offset
    if offset < 85:
        return (255 - offset * 3, 0, offset * 3, brightness)
    if offset < 170:
        offset -= 85
        return (0, offset * 3, 255 - offset * 3, brightness)
    offset -= 170
    return (offset * 3, 255 - offset * 3, 0, brightness)

# Demo 1: RGB RGB RGB
red = 0xff0000
green = red >> 8
blue = red >> 16
for i in range(strip.n):
    colour = red >> (i % 3) * 8
    strip[i] = ((colour & red) >> 16, (colour & green) >> 8, (colour & blue),
    ↪brightness)
strip.write()

# Demo 2: Show all colours of the rainbow
for i in range(strip.n):
    strip[i] = wheel((i * 256 // strip.n) % 255, brightness)
strip.write()

# Demo 3: Fade all pixels together through rainbow colours, offset each pixel
for r in range(5):
    for n in range(256):
        for i in range(strip.n):
            strip[i] = wheel(((i * 256 // strip.n) + n) & 255, brightness)
```

(continues on next page)

(continued from previous page)

```

        strip.write()
        time.sleep_ms(25)

# Demo 4: Same colour, different brightness levels
for b in range(31,-1,-1):
    strip[0] = (255, 153, 0, b)
    strip.write()
    time.sleep_ms(250)

# End: Turn off all the LEDs
strip.fill((0, 0, 0, 0))
strip.write()

```

6.2.13 Temperature and Humidity

DHT (Digital Humidity & Temperature) sensors are low cost digital sensors with capacitive humidity sensors and thermistors to measure the surrounding air. They feature a chip that handles analog to digital conversion and provide a 1-wire interface. Newer sensors additionally provide an I2C interface.

The DHT11 (blue) and DHT22 (white) sensors provide the same 1-wire interface, however, the DHT22 requires a separate object as it has more complex calculation. DHT22 have 1 decimal place resolution for both humidity and temperature readings. DHT11 have whole number for both.

A custom 1-wire protocol, which is different to Dallas 1-wire, is used to get the measurements from the sensor. The payload consists of a humidity value, a temperature value and a checksum.

To use the 1-wire interface, construct the objects referring to their data pin:

```

>>> import dht
>>> import machine
>>> d = dht.DHT11(machine.Pin(4))

>>> import dht
>>> import machine
>>> d = dht.DHT22(machine.Pin(4))

```

Then measure and read their values with:

```

>>> d.measure()
>>> d.temperature()
>>> d.humidity()

```

Values returned from `temperature()` are in degrees Celsius and values returned from `humidity()` are a percentage of relative humidity.

The DHT11 can be called no more than once per second and the DHT22 once every two seconds for most accurate results. Sensor accuracy will degrade over time. Each sensor supports a different operating range. Refer to the product datasheets for specifics.

In 1-wire mode, only three of the four pins are used and in I2C mode, all four pins are used. Older sensors may still have 4 pins even though they do not support I2C. The 3rd pin is simply not connected.

Pin configurations:

Sensor without I2C in 1-wire mode (eg. DHT11, DHT22, AM2301, AM2302):

1=VDD, 2=Data, 3=NC, 4=GND

Sensor with I2C in 1-wire mode (eg. DHT12, AM2320, AM2321, AM2322):

1=VDD, 2=Data, 3=GND, 4=GND

Sensor with I2C in I2C mode (eg. DHT12, AM2320, AM2321, AM2322):

1=VDD, 2=SDA, 3=GND, 4=SCL

You should use pull-up resistors for the Data, SDA and SCL pins.

To make newer I2C sensors work in backwards compatible 1-wire mode, you must connect both pins 3 and 4 to GND. This disables the I2C interface.

DHT22 sensors are now sold under the name AM2302 and are otherwise identical.

6.2.14 Next steps

That brings us to the end of the tutorial! Hopefully by now you have a good feel for the capabilities of MicroPython on the ESP8266 and understand how to control both the WiFi and IO aspects of the chip.

There are many features that were not covered in this tutorial. The best way to learn about them is to read the full documentation of the modules, and to experiment!

Good luck creating your Internet of Things devices!

6.3 Installing MicroPython

See the corresponding section of tutorial: *Getting started with MicroPython on the ESP8266*. It also includes a troubleshooting subsection.

6.4 General board control

The MicroPython REPL is on UART0 (GPIO1=TX, GPIO3=RX) at baudrate 115200. Tab-completion is useful to find out what methods an object has. Paste mode (ctrl-E) is useful to paste a large slab of Python code into the REPL.

The *machine* module:

```
import machine

machine.freq()           # get the current frequency of the CPU
machine.freq(160000000)  # set the CPU frequency to 160 MHz
```

The *esp* module:

```
import esp

esp.osdebug(None)        # turn off vendor O/S debugging messages
esp.osdebug(0)           # redirect vendor O/S debugging messages to UART(0)
```

6.5 Networking

The *network* module:

```
import network

wlan = network.WLAN(network.STA_IF) # create station interface
wlan.active(True)                   # activate the interface
wlan.scan()                         # scan for access points
wlan.isconnected()                  # check if the station is connected to an AP
wlan.connect('ssid', 'password')    # connect to an AP
wlan.config('mac')                  # get the interface's MAC address
wlan.ifconfig()                     # get the interface's IP/netmask/gw/DNS addresses

ap = network.WLAN(network.AP_IF) # create access-point interface
ap.active(True)                   # activate the interface
ap.config(essid='ESP-AP')          # set the ESSID of the access point
```

A useful function for connecting to your local WiFi network is:

```
def do_connect():
    import network
    wlan = network.WLAN(network.STA_IF)
    wlan.active(True)
    if not wlan.isconnected():
        print('connecting to network...')
        wlan.connect('ssid', 'password')
        while not wlan.isconnected():
            pass
    print('network config:', wlan.ifconfig())
```

Once the network is established the `socket` module can be used to create and use TCP/UDP sockets as usual.

6.6 Delay and timing

Use the `time` module:

```
import time

time.sleep(1)           # sleep for 1 second
time.sleep_ms(500)      # sleep for 500 milliseconds
time.sleep_us(10)       # sleep for 10 microseconds
start = time.ticks_ms() # get millisecond counter
delta = time.ticks_diff(time.ticks_ms(), start) # compute time difference
```

6.7 Timers

Virtual (RTOS-based) timers are supported. Use the `machine.Timer` class with timer ID of -1:

```
from machine import Timer

tim = Timer(-1)
tim.init(period=5000, mode=Timer.ONE_SHOT, callback=lambda t:print(1))
tim.init(period=2000, mode=Timer.PERIODIC, callback=lambda t:print(2))
```

The period is in milliseconds.

6.8 Pins and GPIO

Use the *machine.Pin* class:

```
from machine import Pin

p0 = Pin(0, Pin.OUT)      # create output pin on GPIO0
p0.on()                   # set pin to "on" (high) level
p0.off()                   # set pin to "off" (low) level
p0.value(1)                # set pin to on/high

p2 = Pin(2, Pin.IN)        # create input pin on GPIO2
print(p2.value())          # get value, 0 or 1

p4 = Pin(4, Pin.IN, Pin.PULL_UP) # enable internal pull-up resistor
p5 = Pin(5, Pin.OUT, value=1) # set pin high on creation
```

Available pins are: 0, 1, 2, 3, 4, 5, 12, 13, 14, 15, 16, which correspond to the actual GPIO pin numbers of ESP8266 chip. Note that many end-user boards use their own adhoc pin numbering (marked e.g. D0, D1, ...). As MicroPython supports different boards and modules, physical pin numbering was chosen as the lowest common denominator. For mapping between board logical pins and physical chip pins, consult your board documentation.

Note that Pin(1) and Pin(3) are REPL UART TX and RX respectively. Also note that Pin(16) is a special pin (used for wakeup from deepsleep mode) and may be not available for use with higher-level classes like *Neopixel*.

6.9 UART (serial bus)

See *machine.UART*.

```
from machine import UART
uart = UART(0, baudrate=9600)
uart.write('hello')
uart.read(5) # read up to 5 bytes
```

Two UARTs are available. UART0 is on Pins 1 (TX) and 3 (RX). UART0 is bidirectional, and by default is used for the REPL. UART1 is on Pins 2 (TX) and 8 (RX) however Pin 8 is used to connect the flash chip, so UART1 is TX only.

When UART0 is attached to the REPL, all incoming chars on UART(0) go straight to stdin so `uart.read()` will always return `None`. Use `sys.stdin.read()` if it's needed to read characters from the UART(0) while it's also used for the REPL (or detach, read, then reattach). When detached the UART(0) can be used for other purposes.

If there are no objects in any of the dupterm slots when the REPL is started (on hard or soft reset) then UART(0) is automatically attached. Without this, the only way to recover a board without a REPL would be to completely erase and reflash (which would install the default `boot.py` which attaches the REPL).

To detach the REPL from UART0, use:

```
import uos
uos.dupterm(None, 1)
```

The REPL is attached by default. If you have detached it, to reattach it use:

```
import uos, machine
uart = machine.UART(0, 115200)
uos.dupterm(uart, 1)
```

6.10 PWM (pulse width modulation)

PWM can be enabled on all pins except Pin(16). There is a single frequency for all channels, with range between 1 and 1000 (measured in Hz). The duty cycle is between 0 and 1023 inclusive.

Use the `machine.PWM` class:

```
from machine import Pin, PWM

pwm0 = PWM(Pin(0))      # create PWM object from a pin
pwm0.freq()             # get current frequency
pwm0.freq(1000)         # set frequency
pwm0.duty()             # get current duty cycle
pwm0.duty(200)          # set duty cycle
pwm0.deinit()           # turn off PWM on the pin

pwm2 = PWM(Pin(2), freq=500, duty=512) # create and configure in one go
```

6.11 ADC (analog to digital conversion)

ADC is available on a dedicated pin. Note that input voltages on the ADC pin must be between 0v and 1.0v.

Use the `machine.ADC` class:

```
from machine import ADC

adc = ADC(0)             # create ADC object on ADC pin
adc.read()               # read value, 0-1024
```

6.12 Software SPI bus

There are two SPI drivers. One is implemented in software (bit-banging) and works on all pins, and is accessed via the `machine.SPI` class:

```
from machine import Pin, SPI

# construct an SPI bus on the given pins
# polarity is the idle state of SCK
# phase=0 means sample on the first edge of SCK, phase=1 means the second
spi = SPI(-1, baudrate=100000, polarity=1, phase=0, sck=Pin(0), mosi=Pin(2),
↪miso=Pin(4))

spi.init(baudrate=200000) # set the baudrate

spi.read(10)              # read 10 bytes on MISO
spi.read(10, 0xff)        # read 10 bytes while outputting 0xff on MOSI

buf = bytearray(50)       # create a buffer
spi.readinto(buf)          # read into the given buffer (reads 50 bytes in this case)
spi.readinto(buf, 0xff)    # read into the given buffer and output 0xff on MOSI

spi.write(b'12345')        # write 5 bytes on MOSI
```

(continues on next page)

(continued from previous page)

```
buf = bytearray(4)          # create a buffer
spi.write_readinto(b'1234', buf) # write to MOSI and read from MISO into the buffer
spi.write_readinto(buf, buf) # write buf to MOSI and read MISO back into buf
```

6.13 Hardware SPI bus

The hardware SPI is faster (up to 80Mhz), but only works on following pins: MISO is GPIO12, MOSI is GPIO13, and SCK is GPIO14. It has the same methods as the bitbanging SPI class above, except for the pin parameters for the constructor and init (as those are fixed):

```
from machine import Pin, SPI

hspi = SPI(1, baudrate=80000000, polarity=0, phase=0)
```

(SPI (0) is used for FlashROM and not available to users.)

6.14 I2C bus

The I2C driver is implemented in software and works on all pins, and is accessed via the *machine.I2C* class:

```
from machine import Pin, I2C

# construct an I2C bus
i2c = I2C(scl=Pin(5), sda=Pin(4), freq=100000)

i2c.readfrom(0x3a, 4) # read 4 bytes from slave device with address 0x3a
i2c.writeto(0x3a, '12') # write '12' to slave device with address 0x3a

buf = bytearray(10) # create a buffer with 10 bytes
i2c.writeto(0x3a, buf) # write the given buffer to the slave
```

6.15 Real time clock (RTC)

See *machine.RTC*

```
from machine import RTC

rtc = RTC()
rtc.datetime((2017, 8, 23, 1, 12, 48, 0, 0)) # set a specific date and time
rtc.datetime() # get date and time

# synchronize with ntp
# need to be connected to wifi
import ntptime
ntptime.settime() # set the rtc datetime from the remote server
rtc.datetime() # get the date and time in UTC
```

Note: Not all methods are implemented: `RTC.now()`, `RTC.irq(handler=*)` (using a custom handler), `RTC.init()` and `RTC.deinit()` are currently not supported.

6.16 Deep-sleep mode

Connect GPIO16 to the reset pin (RST on HUZZAH). Then the following code can be used to sleep, wake and check the reset cause:

```
import machine

# configure RTC.ALARM0 to be able to wake the device
rtc = machine.RTC()
rtc.irq(trigger=rtc.ALARM0, wake=machine.DEEPSLEEP)

# check if the device woke from a deep sleep
if machine.reset_cause() == machine.DEEPSLEEP_RESET:
    print('woke from a deep sleep')

# set RTC.ALARM0 to fire after 10 seconds (waking the device)
rtc.alarm(rtc.ALARM0, 10000)

# put the device to sleep
machine.deepsleep()
```

6.17 OneWire driver

The OneWire driver is implemented in software and works on all pins:

```
from machine import Pin
import onewire

ow = onewire.OneWire(Pin(12)) # create a OneWire bus on GPIO12
ow.scan()                    # return a list of devices on the bus
ow.reset()                   # reset the bus
ow.readbyte()                # read a byte
ow.writebyte(0x12)           # write a byte on the bus
ow.write('123')              # write bytes on the bus
ow.select_rom(b'12345678')   # select a specific device by its ROM code
```

There is a specific driver for DS18S20 and DS18B20 devices:

```
import time, ds18x20
ds = ds18x20.DS18X20(ow)
roms = ds.scan()
ds.convert_temp()
time.sleep_ms(750)
for rom in roms:
    print(ds.read_temp(rom))
```

Be sure to put a 4.7k pull-up resistor on the data line. Note that the `convert_temp()` method must be called each time you want to sample the temperature.

6.18 NeoPixel driver

Use the `neopixel` module:

```
from machine import Pin
from neopixel import NeoPixel

pin = Pin(0, Pin.OUT)    # set GPIO0 to output to drive NeoPixels
np = NeoPixel(pin, 8)    # create NeoPixel driver on GPIO0 for 8 pixels
np[0] = (255, 255, 255)  # set the first pixel to white
np.write()               # write data to all pixels
r, g, b = np[0]          # get first pixel colour
```

For low-level driving of a NeoPixel:

```
import esp
esp.neopixel_write(pin, grb_buf, is800khz)
```

6.19 APA102 driver

Use the `apa102` module:

```
from machine import Pin
from apa102 import APA102

clock = Pin(14, Pin.OUT)    # set GPIO14 to output to drive the clock
data = Pin(13, Pin.OUT)     # set GPIO13 to output to drive the data
apa = APA102(clock, data, 8) # create APA102 driver on the clock and the data pin for
    ↪ 8 pixels
apa[0] = (255, 255, 255, 31) # set the first pixel to white with a maximum brightness
    ↪ of 31
apa.write()                 # write data to all pixels
r, g, b, brightness = apa[0] # get first pixel colour
```

For low-level driving of an APA102:

```
import esp
esp.apa102_write(clock_pin, data_pin, rgbi_buf)
```

6.20 DHT driver

The DHT driver is implemented in software and works on all pins:

```
import dht
import machine

d = dht.DHT11(machine.Pin(4))
d.measure()
d.temperature() # eg. 23 (°C)
d.humidity()    # eg. 41 (% RH)

d = dht.DHT22(machine.Pin(4))
```

(continues on next page)

(continued from previous page)

```
d.measure()  
d.temperature() # eg. 23.6 (°C)  
d.humidity()    # eg. 41.3 (% RH)
```

6.21 WebREPL (web browser interactive prompt)

WebREPL (REPL over WebSockets, accessible via a web browser) is an experimental feature available in ESP8266 port. Download web client from <https://github.com/micropython/webrepl> (hosted version available at <http://micropython.org/webrepl>), and configure it by executing:

```
import webrepl_setup
```

and following on-screen instructions. After reboot, it will be available for connection. If you disabled automatic start-up on boot, you may run configured daemon on demand using:

```
import webrepl  
webrepl.start()
```

The supported way to use WebREPL is by connecting to ESP8266 access point, but the daemon is also started on STA interface if it is active, so if your router is set up and works correctly, you may also use WebREPL while connected to your normal Internet access point (use the ESP8266 AP connection method if you face any issues).

Besides terminal/command prompt access, WebREPL also has provision for file transfer (both upload and download). Web client has buttons for the corresponding functions, or you can use command-line client `webrepl_cli.py` from the repository above.

See the MicroPython forum for other community-supported alternatives to transfer files to ESP8266.

CHAPTER 7

Quick reference for the ESP32

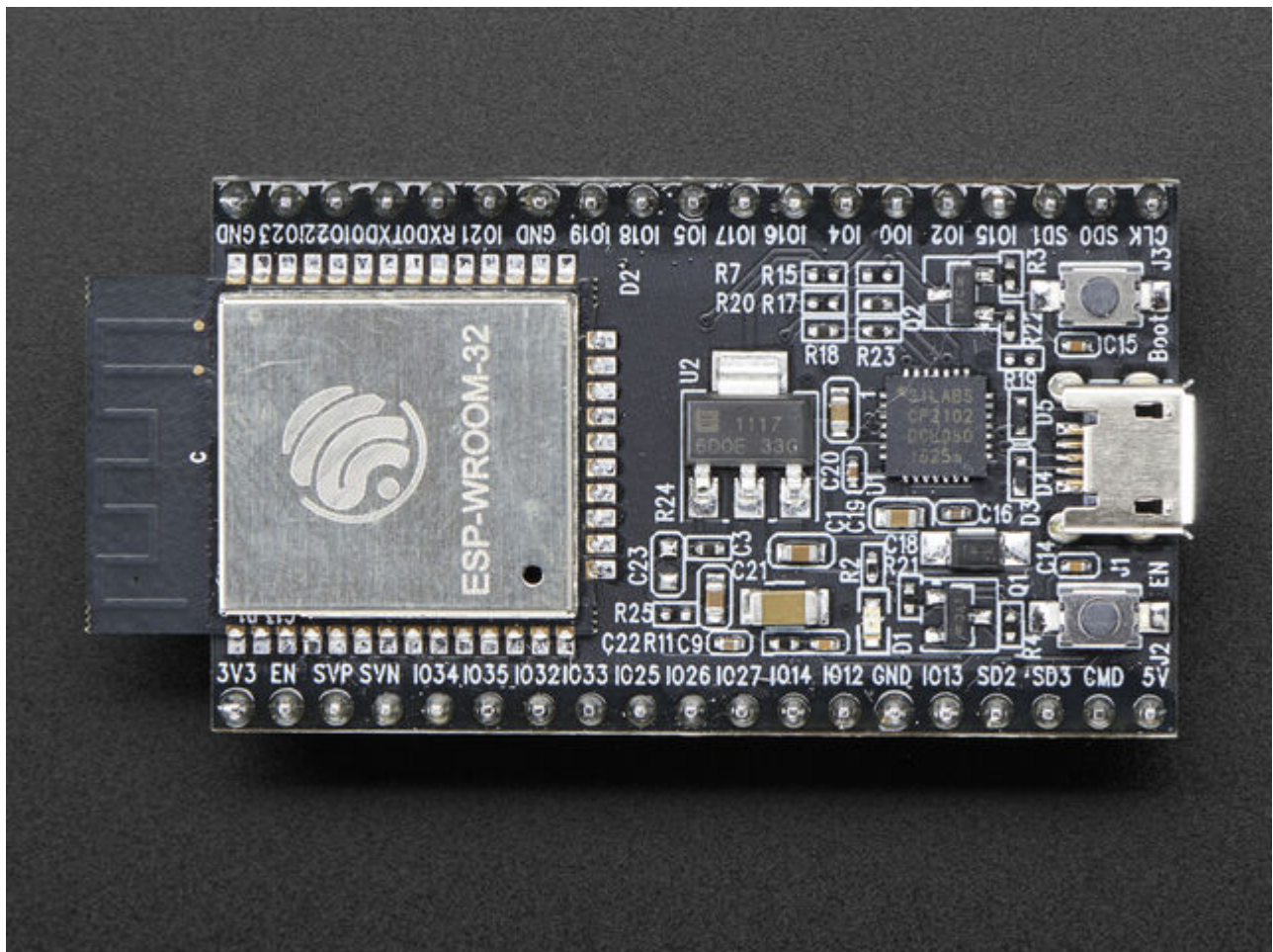

The Espressif ESP32 Development Board (image attribution: Adafruit).

Below is a quick reference for ESP32-based boards. If it is your first time working with this board it may be useful to get an overview of the microcontroller:

7.1 General information about the ESP32 port

The ESP32 is a popular WiFi and Bluetooth enabled System-on-Chip (SoC) by Espressif Systems.

7.1.1 Multitude of boards

There is a multitude of modules and boards from different sources which carry the ESP32 chip. MicroPython tries to provide a generic port which would run on as many boards/modules as possible, but there may be limitations. Espressif development boards are taken as reference for the port (for example, testing is performed on them). For any board you are using please make sure you have a datasheet, schematics and other reference materials so you can look up any board-specific functions.

To make a generic ESP32 port and support as many boards as possible the following design and implementation decision were made:

- GPIO pin numbering is based on ESP32 chip numbering. Please have the manual/pin diagram of your board at hand to find correspondence between your board pins and actual ESP32 pins.
- All pins are supported by MicroPython but not all are usable on any given board. For example pins that are connected to external SPI flash should not be used, and a board may only expose a certain selection of pins.

7.1.2 Technical specifications and SoC datasheets

The datasheets and other reference material for ESP32 chip are available from the vendor site: <https://www.espressif.com/en/support/download/documents?keys=esp32> . They are the primary reference for the chip technical specifications, capabilities, operating modes, internal functioning, etc.

For your convenience, some of technical specifications are provided below:

- Architecture: Xtensa Dual-Core 32-bit LX6
- CPU frequency: up to 240MHz
- Total RAM available: 528KB (part of it reserved for system)
- BootROM: 448KB
- Internal FlashROM: none
- External FlashROM: code and data, via SPI Flash; usual size 4MB
- GPIO: 34 (GPIOs are multiplexed with other functions, including external FlashROM, UART, etc.)
- UART: 3 RX/TX UART (no hardware handshaking), one TX-only UART
- SPI: 4 SPI interfaces (one used for FlashROM)
- I2C: 2 I2C (bitbang implementation available on any pins)
- I2S: 2
- ADC: 12-bit SAR ADC up to 18 channels
- DAC: 2 8-bit DACs
- RMT: 8 channels allowing accurate pulse transmit/receive

- Programming: using BootROM bootloader from UART - due to external FlashROM and always-available BootROM bootloader, the ESP32 is not brickable

For more information see the ESP32 datasheet: https://www.espressif.com/sites/default/files/documentation/esp32_datasheet_en.pdf

MicroPython is implemented on top of the ESP-IDF, Espressif's development framework for the ESP32. This is a FreeRTOS based system. See the [ESP-IDF Programming Guide](#) for details.

7.2 Getting started with MicroPython on the ESP32

Using MicroPython is a great way to get the most of your ESP32 board. And vice versa, the ESP32 chip is a great platform for using MicroPython. This tutorial will guide you through setting up MicroPython, getting a prompt, using WebREPL, connecting to the network and communicating with the Internet, using the hardware peripherals, and controlling some external components.

Let's get started!

7.2.1 Requirements

The first thing you need is a board with an ESP32 chip. The MicroPython software supports the ESP32 chip itself and any board should work. The main characteristic of a board is how the GPIO pins are connected to the outside world, and whether it includes a built-in USB-serial convertor to make the UART available to your PC.

Names of pins will be given in this tutorial using the chip names (eg GPIO2) and it should be straightforward to find which pin this corresponds to on your particular board.

7.2.2 Powering the board

If your board has a USB connector on it then most likely it is powered through this when connected to your PC. Otherwise you will need to power it directly. Please refer to the documentation for your board for further details.

7.2.3 Getting the firmware

The first thing you need to do is download the most recent MicroPython firmware .bin file to load onto your ESP32 device. You can download it from the [MicroPython downloads page](#). From here, you have 3 main choices:

- Stable firmware builds
- Daily firmware builds
- Daily firmware builds with SPIRAM support

If you are just starting with MicroPython, the best bet is to go for the Stable firmware builds. If you are an advanced, experienced MicroPython ESP32 user who would like to follow development closely and help with testing new features, there are daily builds. If your board has SPIRAM support you can use either the standard firmware or the firmware with SPIRAM support, and in the latter case you will have access to more RAM for Python objects.

7.2.4 Deploying the firmware

Once you have the MicroPython firmware you need to load it onto your ESP32 device. There are two main steps to do this: first you need to put your device in bootloader mode, and second you need to copy across the firmware. The exact

procedure for these steps is highly dependent on the particular board and you will need to refer to its documentation for details.

Fortunately, most boards have a USB connector, a USB-serial convertor, and the DTR and RTS pins wired in a special way then deploying the firmware should be easy as all steps can be done automatically. Boards that have such features include the Adafruit Feather HUZZAH32, M5Stack, Wemos LOLIN32, and TinyPICO boards, along with the Espressif DevKitC, PICO-KIT, WROVER-KIT dev-kits.

For best results it is recommended to first erase the entire flash of your device before putting on new MicroPython firmware.

Currently we only support `esptool.py` to copy across the firmware. You can find this tool here: <https://github.com/espressif/esptool/>, or install it using `pip`:

```
pip install esptool
```

Versions starting with 1.3 support both Python 2.7 and Python 3.4 (or newer). An older version (at least 1.2.1 is needed) works fine but will require Python 2.7.

Using `esptool.py` you can erase the flash with the command:

```
esptool.py --port /dev/ttyUSB0 erase_flash
```

And then deploy the new firmware using:

```
esptool.py --chip esp32 --port /dev/ttyUSB0 write_flash -z 0x1000 esp32-20180511-v1.9.
↪4.bin
```

Notes:

- You might need to change the “port” setting to something else relevant for your PC
- You may need to reduce the baudrate if you get errors when flashing (eg down to 115200 by adding `--baud 115200` into the command)
- For some boards with a particular FlashROM configuration you may need to change the flash mode (eg by adding `-fm dio` into the command)
- The filename of the firmware should match the file that you have

If the above commands run without error then MicroPython should be installed on your board!

7.2.5 Serial prompt

Once you have the firmware on the device you can access the REPL (Python prompt) over UART0 (GPIO1=TX, GPIO3=RX), which might be connected to a USB-serial convertor, depending on your board. The baudrate is 115200.

From here you can now follow the ESP8266 tutorial, because these two Espressif chips are very similar when it comes to using MicroPython on them. The ESP8266 tutorial is found at [MicroPython tutorial for ESP8266](#) (but skip the Introduction section).

7.2.6 Troubleshooting installation problems

If you experience problems during flashing or with running firmware immediately after it, here are troubleshooting recommendations:

- Be aware of and try to exclude hardware problems. There are 2 common problems: bad power source quality, and worn-out/defective FlashROM. Speaking of power source, not just raw amperage is important, but also low ripple and noise/EMI in general. The most reliable and convenient power source is a USB port.

- The flashing instructions above use flashing speed of 460800 baud, which is good compromise between speed and stability. However, depending on your module/board, USB-UART convertor, cables, host OS, etc., the above baud rate may be too high and lead to errors. Try a more common 115200 baud rate instead in such cases.
- To catch incorrect flash content (e.g. from a defective sector on a chip), add `--verify` switch to the commands above.
- If you still experience problems with flashing the firmware please refer to `esptool.py` project page, <https://github.com/espressif/esptool> for additional documentation and a bug tracker where you can report problems.
- If you are able to flash the firmware but the `--verify` option returns errors even after multiple retries the you may have a defective FlashROM chip.

7.3 Installing MicroPython

See the corresponding section of tutorial: *Getting started with MicroPython on the ESP32*. It also includes a troubleshooting subsection.

7.4 General board control

The MicroPython REPL is on UART0 (GPIO1=TX, GPIO3=RX) at baudrate 115200. Tab-completion is useful to find out what methods an object has. Paste mode (ctrl-E) is useful to paste a large slab of Python code into the REPL.

The *machine* module:

```
import machine

machine.freq()           # get the current frequency of the CPU
machine.freq(240000000)  # set the CPU frequency to 240 MHz
```

The *esp* module:

```
import esp

esp.osdebug(None)        # turn off vendor O/S debugging messages
esp.osdebug(0)           # redirect vendor O/S debugging messages to UART(0)

# low level methods to interact with flash storage
esp.flash_size()
esp.flash_user_start()
esp.flash_erase(sector_no)
esp.flash_write(byte_offset, buffer)
esp.flash_read(byte_offset, buffer)
```

The *esp32* module:

```
import esp32

esp32.hall_sensor()      # read the internal hall sensor
esp32.raw_temperature()  # read the internal temperature of the MCU, in Fahrenheit
esp32.ULP()              # access to the Ultra-Low-Power Co-processor
```

Note that the temperature sensor in the ESP32 will typically read higher than ambient due to the IC getting warm while it runs. This effect can be minimised by reading the temperature sensor immediately after waking up from sleep.

7.5 Networking

The `network` module:

```
import network

wlan = network.WLAN(network.STA_IF) # create station interface
wlan.active(True)                   # activate the interface
wlan.scan()                         # scan for access points
wlan.isconnected()                  # check if the station is connected to an AP
wlan.connect('essid', 'password')   # connect to an AP
wlan.config('mac')                  # get the interface's MAC address
wlan.ifconfig()                     # get the interface's IP/netmask/gw/DNS addresses

ap = network.WLAN(network.AP_IF) # create access-point interface
ap.config(essid='ESP-AP')          # set the ESSID of the access point
ap.config(max_clients=10)          # set how many clients can connect to the network
ap.active(True)                    # activate the interface
```

A useful function for connecting to your local WiFi network is:

```
def do_connect():
    import network
    wlan = network.WLAN(network.STA_IF)
    wlan.active(True)
    if not wlan.isconnected():
        print('connecting to network...')
        wlan.connect('essid', 'password')
        while not wlan.isconnected():
            pass
    print('network config:', wlan.ifconfig())
```

Once the network is established the `socket` module can be used to create and use TCP/UDP sockets as usual, and the `urequests` module for convenient HTTP requests.

7.6 Delay and timing

Use the `time` module:

```
import time

time.sleep(1)           # sleep for 1 second
time.sleep_ms(500)      # sleep for 500 milliseconds
time.sleep_us(10)       # sleep for 10 microseconds
start = time.ticks_ms() # get millisecond counter
delta = time.ticks_diff(time.ticks_ms(), start) # compute time difference
```

7.7 Timers

The ESP32 port has four hardware timers. Use the `machine.Timer` class with a timer ID from 0 to 3 (inclusive):

```

from machine import Timer

tim0 = Timer(0)
tim0.init(period=5000, mode=Timer.ONE_SHOT, callback=lambda t:print(0))

tim1 = Timer(1)
tim1.init(period=2000, mode=Timer.PERIODIC, callback=lambda t:print(1))

```

The period is in milliseconds.

Virtual timers are not currently supported on this port.

7.8 Pins and GPIO

Use the `machine.Pin` class:

```

from machine import Pin

p0 = Pin(0, Pin.OUT)      # create output pin on GPIO0
p0.on()                   # set pin to "on" (high) level
p0.off()                  # set pin to "off" (low) level
p0.value(1)               # set pin to on/high

p2 = Pin(2, Pin.IN)       # create input pin on GPIO2
print(p2.value())         # get value, 0 or 1

p4 = Pin(4, Pin.IN, Pin.PULL_UP) # enable internal pull-up resistor
p5 = Pin(5, Pin.OUT, value=1) # set pin high on creation

```

Available Pins are from the following ranges (inclusive): 0-19, 21-23, 25-27, 32-39. These correspond to the actual GPIO pin numbers of ESP32 chip. Note that many end-user boards use their own adhoc pin numbering (marked e.g. D0, D1, ...). For mapping between board logical pins and physical chip pins consult your board documentation.

Notes:

- Pins 1 and 3 are REPL UART TX and RX respectively
- Pins 6, 7, 8, 11, 16, and 17 are used for connecting the embedded flash, and are not recommended for other uses
- Pins 34-39 are input only, and also do not have internal pull-up resistors
- The pull value of some pins can be set to `Pin.PULL_HOLD` to reduce power consumption during deepsleep.

7.9 PWM (pulse width modulation)

PWM can be enabled on all output-enabled pins. The base frequency can range from 1Hz to 40MHz but there is a tradeoff; as the base frequency *increases* the duty resolution *decreases*. See [LED Control](#) for more details. Currently the duty cycle has to be in the range of 0-1023.

Use the `machine.PWM` class:

```

from machine import Pin, PWM

pwm0 = PWM(Pin(0))      # create PWM object from a pin
pwm0.freq()              # get current frequency

```

(continues on next page)

(continued from previous page)

```
pwm0.freq(1000)          # set frequency
pwm0.duty()              # get current duty cycle
pwm0.duty(200)           # set duty cycle
pwm0.deinit()            # turn off PWM on the pin

pwm2 = PWM(Pin(2), freq=20000, duty=512) # create and configure in one go
```

7.10 ADC (analog to digital conversion)

On the ESP32 ADC functionality is available on Pins 32-39. Note that, when using the default configuration, input voltages on the ADC pin must be between 0.0v and 1.0v (anything above 1.0v will just read as 4095). Attenuation must be applied in order to increase this usable voltage range.

Use the `machine.ADC` class:

```
from machine import ADC

adc = ADC(Pin(32))          # create ADC object on ADC pin
adc.read()                  # read value, 0-4095 across voltage range 0.0v - 1.0v

adc atten(ADC.ATTN_11DB)    # set 11dB input attenuation (voltage range roughly 0.0v -
    ↪ 3.6v)
adc.width(ADC.WIDTH_9BIT)   # set 9 bit return values (returned range 0-511)
adc.read()                  # read value using the newly configured attenuation and_
    ↪ width
```

ESP32 specific ADC class method reference:

`ADC.atten` (*attenuation*)

This method allows for the setting of the amount of attenuation on the input of the ADC. This allows for a wider possible input voltage range, at the cost of accuracy (the same number of bits now represents a wider range). The possible attenuation options are:

- `ADC.ATTN_0DB`: 0dB attenuation, gives a maximum input voltage of 1.00v - this is the default configuration
- `ADC.ATTN_2_5DB`: 2.5dB attenuation, gives a maximum input voltage of approximately 1.34v
- `ADC.ATTN_6DB`: 6dB attenuation, gives a maximum input voltage of approximately 2.00v
- `ADC.ATTN_11DB`: 11dB attenuation, gives a maximum input voltage of approximately 3.6v

Warning: Despite 11dB attenuation allowing for up to a 3.6v range, note that the absolute maximum voltage rating for the input pins is 3.6v, and so going near this boundary may be damaging to the IC!

`ADC.width` (*width*)

This method allows for the setting of the number of bits to be utilised and returned during ADC reads. Possible width options are:

- `ADC.WIDTH_9BIT`: 9 bit data
- `ADC.WIDTH_10BIT`: 10 bit data
- `ADC.WIDTH_11BIT`: 11 bit data
- `ADC.WIDTH_12BIT`: 12 bit data - this is the default configuration

7.11 Software SPI bus

There are two SPI drivers. One is implemented in software (bit-banging) and works on all pins, and is accessed via the *machine.SPI* class:

```
from machine import Pin, SPI

# construct an SPI bus on the given pins
# polarity is the idle state of SCK
# phase=0 means sample on the first edge of SCK, phase=1 means the second
spi = SPI(baudrate=100000, polarity=1, phase=0, sck=Pin(0), mosi=Pin(2), miso=Pin(4))

spi.init(baudrate=200000) # set the baudrate

spi.read(10)           # read 10 bytes on MISO
spi.read(10, 0xff)     # read 10 bytes while outputting 0xff on MOSI

buf = bytearray(50)    # create a buffer
spi.readinto(buf)      # read into the given buffer (reads 50 bytes in this case)
spi.readinto(buf, 0xff) # read into the given buffer and output 0xff on MOSI

spi.write(b'12345')    # write 5 bytes on MOSI

buf = bytearray(4)     # create a buffer
spi.write_readinto(b'1234', buf) # write to MOSI and read from MISO into the buffer
spi.write_readinto(buf, buf)    # write buf to MOSI and read MISO back into buf
```

Warning: Currently *all* of *sck*, *mosi* and *miso* *must* be specified when initialising Software SPI.

7.12 Hardware SPI bus

There are two hardware SPI channels that allow faster transmission rates (up to 80Mhz). These may be used on any IO pins that support the required direction and are otherwise unused (see *Pins and GPIO*) but if they are not configured to their default pins then they need to pass through an extra layer of GPIO multiplexing, which can impact their reliability at high speeds. Hardware SPI channels are limited to 40MHz when used on pins other than the default ones listed below.

	HSPI (id=1)	VSPI (id=2)
sck	14	18
mosi	13	23
miso	12	19

Hardware SPI has the same methods as Software SPI above:

```
from machine import Pin, SPI

hspi = SPI(1, 10000000, sck=Pin(14), mosi=Pin(13), miso=Pin(12))
vspi = SPI(2, baudrate=80000000, polarity=0, phase=0, bits=8, firstbit=0, sck=Pin(18),
    ↪ mosi=Pin(23), miso=Pin(19))
```

7.13 I2C bus

The I2C driver has both software and hardware implementations, and the two hardware peripherals have identifiers 0 and 1. Any available output-capable pins can be used for SCL and SDA. The driver is accessed via the *machine.I2C* class:

```
from machine import Pin, I2C

# construct a software I2C bus
i2c = I2C(scl=Pin(5), sda=Pin(4), freq=100000)

# construct a hardware I2C bus
i2c = I2C(0)
i2c = I2C(1, scl=Pin(5), sda=Pin(4), freq=400000)

i2c.scan()           # scan for slave devices

i2c.readfrom(0x3a, 4) # read 4 bytes from slave device with address 0x3a
i2c.writeto(0x3a, '12') # write '12' to slave device with address 0x3a

buf = bytearray(10)   # create a buffer with 10 bytes
i2c.writeto(0x3a, buf) # write the given buffer to the slave
```

7.14 Real time clock (RTC)

See *machine.RTC*

```
from machine import RTC

rtc = RTC()
rtc.datetime((2017, 8, 23, 1, 12, 48, 0, 0)) # set a specific date and time
rtc.datetime() # get date and time
```

7.15 Deep-sleep mode

The following code can be used to sleep, wake and check the reset cause:

```
import machine

# check if the device woke from a deep sleep
if machine.reset_cause() == machine.DEEPSLEEP_RESET:
    print('woke from a deep sleep')

# put the device to sleep for 10 seconds
machine.deepsleep(10000)
```

Notes:

- Calling `deepsleep()` without an argument will put the device to sleep indefinitely
- A software reset does not change the reset cause
- There may be some leakage current flowing through enabled internal pullups. To further reduce power consumption it is possible to disable the internal pullups:

```
p1 = Pin(4, Pin.IN, Pin.PULL_HOLD)
```

After leaving deepsleep it may be necessary to un-hold the pin explicitly (e.g. if it is an output pin) via:

```
p1 = Pin(4, Pin.OUT, None)
```

7.16 RMT

The RMT is ESP32-specific and allows generation of accurate digital pulses with 12.5ns resolution. See *esp32.RMT* for details. Usage is:

```
import esp32
from machine import Pin

r = esp32.RMT(0, pin=Pin(18), clock_div=8)
r # RMT(channel=0, pin=18, source_freq=80000000, clock_div=8)
# The channel resolution is 100ns (1/(source_freq/clock_div)).
r.write_pulses((1, 20, 2, 40), start=0) # Send 0 for 100ns, 1 for 2000ns, 0 for 200ns,
→ 1 for 4000ns
```

7.17 OneWire driver

The OneWire driver is implemented in software and works on all pins:

```
from machine import Pin
import onewire

ow = onewire.OneWire(Pin(12)) # create a OneWire bus on GPIO12
ow.scan()                    # return a list of devices on the bus
ow.reset()                   # reset the bus
ow.readbyte()                # read a byte
ow.writebyte(0x12)           # write a byte on the bus
ow.write('123')              # write bytes on the bus
ow.select_rom(b'12345678') # select a specific device by its ROM code
```

There is a specific driver for DS18S20 and DS18B20 devices:

```
import time, ds18x20
ds = ds18x20.DS18X20(ow)
roms = ds.scan()
ds.convert_temp()
time.sleep_ms(750)
for rom in roms:
    print(ds.read_temp(rom))
```

Be sure to put a 4.7k pull-up resistor on the data line. Note that the `convert_temp()` method must be called each time you want to sample the temperature.

7.18 NeoPixel driver

Use the `neopixel` module:

```
from machine import Pin
from neopixel import NeoPixel

pin = Pin(0, Pin.OUT)    # set GPIO0 to output to drive NeoPixels
np = NeoPixel(pin, 8)    # create NeoPixel driver on GPIO0 for 8 pixels
np[0] = (255, 255, 255)  # set the first pixel to white
np.write()               # write data to all pixels
r, g, b = np[0]          # get first pixel colour
```

For low-level driving of a NeoPixel:

```
import esp
esp.neopixel_write(pin, grb_buf, is800khz)
```

Warning: By default NeoPixel is configured to control the more popular *800kHz* units. It is possible to use alternative timing to control other (typically 400kHz) devices by passing `timing=0` when constructing the NeoPixel object.

7.19 Capacitive touch

Use the TouchPad class in the machine module:

```
from machine import TouchPad, Pin

t = TouchPad(Pin(14))
t.read()                # Returns a smaller number when touched
```

TouchPad.read returns a value relative to the capacitive variation. Small numbers (typically in the *tens*) are common when a pin is touched, larger numbers (above *one thousand*) when no touch is present. However the values are *relative* and can vary depending on the board and surrounding composition so some calibration may be required.

There are ten capacitive touch-enabled pins that can be used on the ESP32: 0, 2, 4, 12, 13, 14, 15, 27, 32, 33. Trying to assign to any other pins will result in a ValueError.

Note that TouchPads can be used to wake an ESP32 from sleep:

```
import machine
from machine import TouchPad, Pin
import esp32

t = TouchPad(Pin(14))
t.config(500)                # configure the threshold at which the pin is considered_
                             ↪ touched
esp32.wake_on_touch(True)
machine.lightsleep()         # put the MCU to sleep until a touchpad is touched
```

For more details on touchpads refer to [Espressif Touch Sensor](#).

7.20 DHT driver

The DHT driver is implemented in software and works on all pins:

```
import dht
import machine

d = dht.DHT11(machine.Pin(4))
d.measure()
d.temperature() # eg. 23 (°C)
d.humidity()    # eg. 41 (% RH)

d = dht.DHT22(machine.Pin(4))
d.measure()
d.temperature() # eg. 23.6 (°C)
d.humidity()    # eg. 41.3 (% RH)
```

7.21 WebREPL (web browser interactive prompt)

WebREPL (REPL over WebSockets, accessible via a web browser) is an experimental feature available in ESP32 port. Download web client from <https://github.com/micropython/webrepl> (hosted version available at <http://micropython.org/webrepl>), and configure it by executing:

```
import webrepl_setup
```

and following on-screen instructions. After reboot, it will be available for connection. If you disabled automatic start-up on boot, you may run configured daemon on demand using:

```
import webrepl
webrepl.start()

# or, start with a specific password
webrepl.start(password='mypass')
```

The WebREPL daemon listens on all active interfaces, which can be STA or AP. This allows you to connect to the ESP32 via a router (the STA interface) or directly when connected to its access point.

In addition to terminal/command prompt access, WebREPL also has provision for file transfer (both upload and download). The web client has buttons for the corresponding functions, or you can use the command-line client `webrepl_cli.py` from the repository above.

See the MicroPython forum for other community-supported alternatives to transfer files to an ESP32 board.

CHAPTER 8

Quick reference for the WiPy

WiPy pinout and alternate functions table

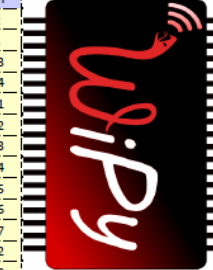
F	E	D	C	B	A	PIN	WiPy	PIN	A	B	C	D	E
		ADC0_CH0		UART1_RX[6]	UART0_RX[3]	RESET		VDD (1.8-3.3V)					
				UART1_TX[6]	UART0_TX[3]	GP2		GND					
						GP1		SD0_CMD					
				I2C0_SCL[9]	UART1_TX[2]	GP23		GP10		UART1_TX[7]		PWM_7[3]	SD0_CLK[6]
		PWM_1[5]		I2C0_SDA[9]	UART1_RX[2]	GP24		GP9				PWM_6[3]	SD0_DATA0
I2S0_FS[13]	SD0_CMD[6]	PWM_8[3]		I2C0_SDA[1]	UART1_RX[7]	GP11		GP8					
I2S0_CLK[3]				I2C0_SCL[5]	UART0_TX[7]	GP12		GP7	UART0_RTS[10]	UART1_RTS[3]	UART1_TX[11]		
				I2C0_SDA[5]	UART0_RX[7]	GP13		GP6	UART0_CTS[6]	UART1_CTS[3]			
SPI0_CLK[7]				I2C0_SCL[5]		GP14		GP30	UART0_TX[9]			SPI0_MISO[7]	I2S0_FS[3]
SPI0_MISO[7]	SD0_DATA0[8]			I2C0_SDA[5]		GP15		GP31	UART0_RX[9]	UART1_RX[2]		SPI0_CLK[7]	I2S0_FS[12]
SPI0_MOSI[7]	SD0_CLK[8]				UART1_TX[5]	GP16		GP3		UART1_TX[6]			
SPI0_CS[7]	SD0_CMD[8]				UART1_RX[5]	GP17		GP0	UART0_RTS[3]	UART1_RTS[10]		SPI0_CS[9]	I2S0_DATA0
I2S0_FS[7]						GP22		GP4		UART1_RX[6]			
					SAFE_BOOT	GP28		GP5					I2S0_DATA1
							Antenna						

Timer	Channel	PWM pin
0	A	PWM_1
	B	
1	A	PWM_3
	B	
2	A	
	B	PWM_6
3	A	PWM_7
	B	PWM_8

Remarks:

- The number in brackets next to each function is the one to be used when remapping the pin. In order to use the pin in GPIO mode, alternate function 0 must be selected
- ADC pin input range is 0-1.4V (being 1.8V the absolute maximum that it can withstand). When GP2, GP3, GP4 or GP5 are remapped to the ADC block, 1.8 V is the maximum. If these pins are used in digital mode, then the maximum allowed input is 3.6V.
- The heart beat LED is connected to GP25 and also has PWM_3 functionality with the alternate function 9.

Below is a quick reference for CC3200/WiPy. If it is your first time working with this board please consider reading the following sections first:

8.1 General information about the WiPy

8.1.1 No floating point support

Due to space reasons, there's no floating point support, and no math module. This means that floating point numbers cannot be used anywhere in the code, and that all divisions must be performed using `'/'` instead of `'/'`. Example:

```
>>> r = 4 // 2 # this will work
>>> r = 4 / 2  # this WON'T
```

8.1.2 Before applying power

Warning: The GPIO pins of the WiPy are NOT 5V tolerant, connecting them to voltages higher than 3.6V will cause irreparable damage to the board. ADC pins, when configured in analog mode cannot withstand voltages above 1.8V. Keep these considerations in mind when wiring your electronics.

8.1.3 WLAN default behaviour

When the WiPy boots with the default factory configuration starts in Access Point mode with `ssid` that starts with: `wipy-wlan` and `key: www.wipy.io`. Connect to this network and the WiPy will be reachable at `192.168.1.1`. In order to gain access to the interactive prompt, open a telnet session to that IP address on the default port (23). You will be asked for credentials: `login: micro` and `password: python`

8.1.4 Telnet REPL

Linux stock telnet works like a charm (also on OSX), but other tools like putty work quite well too. The default credentials are: **user:** `micro`, **password:** `python`. See [network.Server](#) for info on how to change the defaults. For instance, on a linux shell (when connected to the WiPy in AP mode):

```
$ telnet 192.168.1.1
```

8.1.5 Local file system and FTP access

There is a small internal file system (a drive) on the WiPy, called `/flash`, which is stored within the external serial flash memory. If a micro SD card is hooked-up and mounted, it will be available as well.

When the WiPy starts up, it always boots from the `boot.py` located in the `/flash` file system. On boot up, the current directory is `/flash`.

The file system is accessible via the native FTP server running in the WiPy. Open your FTP client of choice and connect to:

url: `ftp://192.168.1.1`, **user:** `micro`, **password:** `python`

See [network.Server](#) for info on how to change the defaults. The recommended clients are: Linux stock FTP (also in OSX), Filezilla and FireFTP. For example, on a linux shell:

```
$ ftp 192.168.1.1
```

The FTP server on the WiPy doesn't support active mode, only passive, therefore, if using the native unix ftp client, just after logging in do:

```
ftp> passive
```

Besides that, the FTP server only supports one data connection at a time. Check out the Filezilla settings section below for more info.

8.1.6 FileZilla settings

Do not use the quick connect button, instead, open the site manager and create a new configuration. In the General tab make sure that encryption is set to: Only use plain FTP (insecure). In the Transfer Settings tab limit the max number of connections to one, otherwise FileZilla will try to open a second command connection when retrieving and saving files, and for simplicity and to reduce code size, only one command and one data connections are possible. Other FTP clients might behave in a similar way.

8.1.7 Upgrading the firmware Over The Air

OTA software updates can be performed through the FTP server. Upload the `mcuimg.bin` file to: `/flash/sys/mcuimg.bin` it will take around 6s. You won't see the file being stored inside `/flash/sys/` because it's actually saved bypassing the user file system, so it ends up inside the internal **hidden** file system, but rest assured that it was successfully transferred, and it has been signed with a MD5 checksum to verify its integrity. Now, reset the WiPy by pressing the switch on the board, or by typing:

```
>>> import machine
>>> machine.reset()
```

Software updates can be found in: <https://github.com/wipy/wipy/releases> (**Binaries.zip**). It's always recommended to update to the latest software, but make sure to read the **release notes** before.

Note: The `bootloader.bin` found inside `Binaries.zip` is there only for reference, it's not needed for the Over The Air update.

In order to check your software version, do:

```
>>> import os
>>> os.uname().release
```

If the version number is lower than the latest release found in [the releases](https://github.com/wipy/wipy/releases), go ahead and update your WiPy!

8.1.8 Boot modes and safe boot

If you power up normally, or press the reset button, the WiPy will boot into standard mode; the `boot.py` file will be executed first, then `main.py` will run.

You can override this boot sequence by pulling GP28 **up** (connect it to the 3v3 output pin) during reset. This procedure also allows going back in time to old firmware versions. The WiPy can hold up to 3 different firmware versions, which are: the factory firmware plus 2 user updates.

After reset, if GP28 is held high, the heartbeat LED will start flashing slowly, if after 3 seconds the pin is still being held high, the LED will start blinking a bit faster and the WiPy will select the previous user update to boot. If the previous user update is the desired firmware image, GP28 must be released before 3 more seconds elapse. If 3 seconds

later the pin is still high, the factory firmware will be selected, the LED will flash quickly for 1.5 seconds and the WiPy will proceed to boot. The firmware selection mechanism is as follows:

Safe Boot Pin GP28 released during:

1st 3 secs window	2nd 3 secs window	Final 1.5 secs window
Safe boot, <i>latest</i> firmware is selected	Safe boot, <i>previous</i> user update selected	Safe boot, the <i>factory</i> firmware is selected

On all of the above 3 scenarios, safe boot mode is entered, meaning that the execution of both `boot.py` and `main.py` is skipped. This is useful to recover from crash situations caused by the user scripts. The selection made during safe boot is not persistent, therefore after the next normal reset the latest firmware will run again.

8.1.9 The heartbeat LED

By default the heartbeat LED flashes once every 4s to signal that the system is alive. This can be overridden through the `wipy` module:

```
>>> import wipy
>>> wipy.heartbeat(False)
```

There are currently 2 kinds of errors that you might see:

1. If the heartbeat LED flashes quickly, then a Python script (eg `main.py`) has an error. Use the REPL to debug it.
2. If the heartbeat LED stays on, then there was a hard fault, you cannot recover from this, the only way out is to press the reset switch.

8.1.10 Details on sleep modes

- `machine.idle()`: Power consumption: ~12mA (in WLAN STA mode). Wake sources: any hardware interrupt (including systick with period of 1ms), no special configuration required.
- `machine.lightsleep()`: 950uA (in WLAN STA mode). Wake sources are Pin, RTC and WLAN
- `machine.deepsleep()`: ~350uA. Wake sources are Pin and RTC.

8.1.11 Additional details for machine.Pin

On the WiPy board the pins are identified by their string id:

```
from machine import Pin
g = machine.Pin('GP9', mode=Pin.OUT, pull=None, drive=Pin.MED_POWER, alt=-1)
```

You can also configure the Pin to generate interrupts. For instance:

```
from machine import Pin

def pincb(pin):
    print(pin.id())
```

(continues on next page)

(continued from previous page)

```
pin_int = Pin('GP10', mode=Pin.IN, pull=Pin.PULL_DOWN)
pin_int.irq(trigger=Pin.IRQ_RISING, handler=pincb)
# the callback can be triggered manually
pin_int.irq() ()
# to disable the callback
pin_int.irq().disable()
```

Now every time a falling edge is seen on the gpio pin, the callback will be executed. Caution: mechanical push buttons have “bounce” and pushing or releasing a switch will often generate multiple edges. See: <http://www.eng.utah.edu/~cs5780/debouncing.pdf> for a detailed explanation, along with various techniques for debouncing.

All pin objects go through the pin mapper to come up with one of the gpio pins.

For the drive parameter the strengths are:

- `Pin.LOW_POWER` - 2mA drive capability.
- `Pin.MED_POWER` - 4mA drive capability.
- `Pin.HIGH_POWER` - 6mA drive capability.

For the `alt` parameter please refer to the pinout and alternate functions table at <https://raw.githubusercontent.com/wipy/wipy/master/docs/PinOUT.png> for the specific alternate functions that each pin supports.

For interrupts, the `priority` can take values in the range 1-7. And the `wake` parameter has the following properties:

- If `wake_from=machine.Sleep.ACTIVE` any pin can wake the board.
- If `wake_from=machine.Sleep.SUSPENDED` pins GP2, GP4, GP10, GP11, GP17 or GP24 can wake the board. Note that only 1 of this pins can be enabled as a wake source at the same time, so, only the last enabled pin as a `machine.Sleep.SUSPENDED` wake source will have effect.
- If `wake_from=machine.Sleep.SUSPENDED` pins GP2, GP4, GP10, GP11, GP17 and GP24 can wake the board. In this case all of the 6 pins can be enabled as a `machine.Sleep.HIBERNATE` wake source at the same time.

Additional Pin methods:

```
machine.Pin.alt_list()
```

Returns a list of the alternate functions supported by the pin. List items are a tuple of the form: ('ALT_FUN_NAME', ALT_FUN_INDEX)

8.1.12 Additional details for machine.I2C

On the WiPy there is a single hardware I2C peripheral, identified by “0”. By default this is the peripheral that is used when constructing an I2C instance. The default pins are GP23 for SCL and GP13 for SDA, and one can create the default I2C peripheral simply by doing:

```
i2c = machine.I2C()
```

The pins and frequency can be specified as:

```
i2c = machine.I2C(freq=400000, scl='GP23', sda='GP13')
```

Only certain pins can be used as SCL/SDA. Please refer to the pinout for further information.

8.1.13 Known issues

Incompatible way to create SSL sockets

SSL sockets need to be created the following way before wrapping them with `ssl.wrap_socket`:

```
import socket
import ssl
s = socket(socket.AF_INET, socket.SOCK_STREAM, socket.IPPROTO_SEC)
ss = ssl.wrap_socket(s)
```

Certificates must be used in order to validate the other side of the connection, and also to authenticate ourselves with the other end. Such certificates must be stored as files using the FTP server, and they must be placed in specific paths with specific names.

- The certificate to validate the other side goes in: `'/flash/cert/ca.pem'`
- The certificate to authenticate ourselves goes in: `'/flash/cert/cert.pem'`
- The key for our own certificate goes in: `'/flash/cert/private.key'`

Note: When these files are stored, they are placed inside the internal **hidden** file system (just like firmware updates), and therefore they are never visible.

For instance to connect to the Blynk servers using certificates, take the file `ca.pem` located in the `blynk examples` folder. and put it in `'/flash/cert/'`. Then do:

```
import socket
import ssl
s = socket.socket(socket.AF_INET, socket.SOCK_STREAM, socket.IPPROTO_SEC)
ss = ssl.wrap_socket(s, cert_reqs=ssl.CERT_REQUIRED, ca_certs='/flash/cert/ca.pem')
ss.connect(socket.getaddrinfo('cloud.blynk.cc', 8441)[0][-1])
```

Incompatibilities in uhashlib module

Due to hardware implementation details of the WiPy, data must be buffered before being digested, which would make it impossible to calculate the hash of big blocks of data that do not fit in RAM. In this case, since most likely the total size of the data is known in advance, the size can be passed to the constructor and hence the HASH hardware engine of the WiPy can be properly initialized without needing buffering. If `block_size` is to be given, an initial chunk of data must be passed as well. **When using this extension, care must be taken to make sure that the length of all intermediate chunks (including the initial one) is a multiple of 4 bytes.** The last chunk may be of any length.

Example:

```
hash = uhashlib.shal('abcd1234', 1001)    # length of the initial piece is multiple_
↳ of 4 bytes
hash.update('1234')                       # also multiple of 4 bytes
...
hash.update('12345')                      # last chunk may be of any length
hash.digest()
```

Unrelated function in machine module

main (*filename*)

Set the filename of the main script to run after boot.py is finished. If this function is not called then the default file main.py will be executed.

It only makes sense to call this function from within boot.py.

Adhoc way to control telnet/FTP server via network module

The `Server` class controls the behaviour and the configuration of the FTP and telnet services running on the WiPy. Any changes performed using this class' methods will affect both.

Example:

```
import network
server = network.Server()
server.deinit() # disable the server
# enable the server again with new settings
server.init(login='user', 'password', timeout=600)
```

class `network.Server` (*id*, ...)

Create a server instance, see `init` for parameters of initialization.

`server.init` (*, *login*='micro', *python*), *timeout*=300)

Init (and effectively start the server). Optionally a new user, password and timeout (in seconds) can be passed.

`server.deinit` ()

Stop the server

`server.timeout` ([*timeout_in_seconds*])

Get or set the server timeout.

`server.isrunning` ()

Returns True if the server is running, False otherwise.

Adhoc VFS-like support

WiPy doesn't implement full MicroPython VFS support, instead following functions are defined in `uos` module:

mount (*block_device*, *mount_point*, *, *readonly*=False)

Mounts a block device (like an SD object) in the specified mount point. Example:

```
os.mount(sd, '/sd')
```

unmount (*path*)

Unmounts a previously mounted block device from the given path.

mkfs (*block_device* or *path*)

Formats the specified path, must be either `/flash` or `/sd`. A block device can also be passed like an SD object before being mounted.

8.2 WiPy tutorials and examples

Before starting, make sure that you are running the latest firmware, for instructions see [OTA How-To](#).

8.2.1 Introduction to the WiPy

To get the most out of your WiPy, there are a few basic things to understand about how it works.

Caring for your WiPy and expansion board

Because the WiPy/expansion board does not have a housing it needs a bit of care:

- Be gentle when plugging/unplugging the USB cable. Whilst the USB connector is well soldered and is relatively strong, if it breaks off it can be very difficult to fix.
- Static electricity can shock the components on the WiPy and destroy them. If you experience a lot of static electricity in your area (eg dry and cold climates), take extra care not to shock the WiPy. If your WiPy came in a ESD bag, then this bag is the best way to store and carry the WiPy as it will protect it against static discharges.

As long as you take care of the hardware, you should be okay. It's almost impossible to break the software on the WiPy, so feel free to play around with writing code as much as you like. If the filesystem gets corrupt, see below on how to reset it. In the worst case you might need to do a safe boot, which is explained in detail in *[Boot modes and safe boot](#)*.

Plugging into the expansion board and powering on

The expansion board can power the WiPy via USB. The WiPy comes with a sticker on top of the RF shield that labels all pins, and this should match the label numbers on the expansion board headers. When plugging it in, the WiPy antenna will end up on top of the SD card connector of the expansion board. A video showing how to do this can be found [here on YouTube](#).

Expansion board hardware guide

The document explaining the hardware details of the expansion board can be found [in this PDF](#).

Powering by an external power source

The WiPy can be powered by a battery or other external power source.

Be sure to connect the positive lead of the power supply to VIN, and ground to GND. There is no polarity protection on the WiPy so you must be careful when connecting anything to VIN.

- When powering via VIN:

The input voltage must be between 3.6V and 5.5V.

- When powering via 3V3:

The input voltage must be exactly 3V3, ripple free and from a supply capable of sourcing at least 300mA of current

Performing firmware upgrades

For detailed instructions see *[OTA How-To](#)*.

8.2.2 Getting a MicroPython REPL prompt

REPL stands for Read Evaluate Print Loop, and is the name given to the interactive MicroPython prompt that you can access on the WiPy. Using the REPL is by far the easiest way to test out your code and run commands. You can use the REPL in addition to writing scripts in `main.py`.

To use the REPL, you must connect to the WiPy either via [telnet](#), or with a USB to serial converter wired to one of the two UARTs on the WiPy. To enable REPL duplication on UART0 (the one accessible via the expansion board) do:

```
>>> from machine import UART
>>> import os
>>> uart = UART(0, 115200)
>>> os.dupterm(uart)
```

Place this piece of code inside your `boot.py` so that it's done automatically after reset.

Windows

First you need to install the FTDI drivers for the expansion board's USB to serial converter. Then you need a terminal software. The best option is to download the free program PuTTY: [putty.exe](#).

In order to get to the telnet REPL:

Using putty, select `Telnet` as connection type, leave the default port (23) and enter the IP address of your WiPy (192.168.1.1 when in `WLAN.AP` mode), then click open.

In order to get to the REPL UART:

Using your serial program you must connect to the COM port that you found in the previous step. With PuTTY, click on “Session” in the left-hand panel, then click the “Serial” radio button on the right, then enter you COM port (eg COM4) in the “Serial Line” box. Finally, click the “Open” button.

Mac OS X

Open a terminal and run:

```
$ telnet 192.168.1.1
```

or:

```
$ screen /dev/tty.usbmodem* 115200
```

When you are finished and want to exit `screen`, type `CTRL-A CTRL-.` If your keyboard does not have a `.`-key (i.e. you need an obscure combination for `\` like `ALT-SHIFT-7`) you can remap the `quit` command:

- create `~/screenrc`
- add `bind q quit`

This will allow you to quit `screen` by hitting `CTRL-A Q`.

Linux

Open a terminal and run:

```
$ telnet 192.168.1.1
```

or:

```
$ screen /dev/ttyUSB0 115200
```

You can also try `picocom` or `minicom` instead of `screen`. You may have to use `/dev/ttyUSB01` or a higher number for `ttyUSB`. And, you may need to give yourself the correct permissions to access this devices (eg group `uucp` or `dialout`, or use `sudo`).

Using the REPL prompt

Now let's try running some MicroPython code directly on the WiPy.

With your serial program open (PuTTY, screen, picocom, etc) you may see a blank screen with a flashing cursor. Press Enter and you should be presented with a MicroPython prompt, i.e. `>>>`. Let's make sure it is working with the obligatory test:

```
>>> print("hello WiPy!")
hello WiPy!
```

In the above, you should not type in the `>>>` characters. They are there to indicate that you should type the text after it at the prompt. In the end, once you have entered the text `print("hello WiPy!")` and pressed Enter, the output on your screen should look like it does above.

If you already know some Python you can now try some basic commands here.

If any of this is not working you can try either a hard reset or a soft reset; see below.

Go ahead and try typing in some other commands. For example:

```
>>> from machine import Pin
>>> import wipy
>>> wipy.heartbeat(False) # disable the heartbeat
>>> led = Pin('GP25', mode=Pin.OUT)
>>> led(1)
>>> led(0)
>>> led.toggle()
>>> 1 + 2
3
>>> 4 // 2
2
>>> 20 * 'py'
'pypypppppppppppppppppppppppppppppppppppppppy'
```

Resetting the board

If something goes wrong, you can reset the board in two ways. The first is to press CTRL-D at the MicroPython prompt, which performs a soft reset. You will see a message something like:

```
>>>
MPY: soft reboot
MicroPython v1.4.6-146-g1d8b5e5 on 2015-10-21; WiPy with CC3200
Type "help()" for more information.
>>>
```

If that isn't working you can perform a hard reset (turn-it-off-and-on-again) by pressing the RST switch (the small black button next to the heartbeat LED). During telnet, this will end your session, disconnecting whatever program that you used to connect to the WiPy.

8.2.3 Getting started with Blynk and the WiPy

Blynk provides iOS and Android apps to control any hardware over the Internet or directly using Bluetooth. You can easily build graphic interfaces for all your projects by simply dragging and dropping widgets, right on your smartphone.

Before anything else, make sure that your WiPy is running the latest software, check [OTA How-To](#) for instructions.

1. Get the [Blynk library](#) and put it in `/flash/lib/` via FTP.
2. Get the [Blynk example for WiPy](#), edit the network settings, and afterwards upload it to `/flash/` via FTP as well.
3. Follow the instructions on each example to setup the Blynk dashboard on your smartphone or tablet.
4. Give it a try, for instance:

```
>>> execfile('sync_virtual.py')
```

8.2.4 WLAN step by step

The WLAN is a system feature of the WiPy, therefore it is always enabled (even while in `machine.SLEEP`), except when deepsleep mode is entered.

In order to retrieve the current WLAN instance, do:

```
>>> from network import WLAN
>>> wlan = WLAN() # we call the constructor without params
```

You can check the current mode (which is always `WLAN.AP` after power up):

```
>>> wlan.mode()
```

Warning: When you change the WLAN mode following the instructions below, your WLAN connection to the WiPy will be broken. This means you will not be able to run these commands interactively over the WLAN.

There are two ways around this::

1. put this setup code into your *boot.py file* so that it gets executed automatically after reset.
2. *duplicate the REPL on UART*, so that you can run commands via USB.

Connecting to your home router

The WLAN network card always boots in `WLAN.AP` mode, so we must first configure it as a station:

```
from network import WLAN
wlan = WLAN(mode=WLAN.STA)
```

Now you can proceed to scan for networks:

```
nets = wlan.scan()
for net in nets:
    if net.ssid == 'mywifi':
        print('Network found!')
```

(continues on next page)

(continued from previous page)

```
wlan.connect(net.ssid, auth=(net.sec, 'mywifikey'), timeout=5000)
while not wlan.isconnected():
    machine.idle() # save power while waiting
print('WLAN connection succeeded!')
break
```

Assigning a static IP address when booting

If you want your WiPy to connect to your home router after boot-up, and with a fixed IP address so that you can access it via telnet or FTP, use the following script as /flash/boot.py:

```
import machine
from network import WLAN
wlan = WLAN() # get current object, without changing the mode

if machine.reset_cause() != machine.SOFT_RESET:
    wlan.init(WLAN.STA)
    # configuration below MUST match your home router settings!!
    wlan.ifconfig(config=('192.168.178.107', '255.255.255.0', '192.168.178.1', '8.8.8.
↪8'))

if not wlan.isconnected():
    # change the line below to match your network ssid, security and password
    wlan.connect('mywifi', auth=(WLAN.WPA2, 'mywifikey'), timeout=5000)
    while not wlan.isconnected():
        machine.idle() # save power while waiting
```

Note: Notice how we check for the reset cause and the connection status, this is crucial in order to be able to soft reset the WiPy during a telnet session without breaking the connection.

8.2.5 Hardware timers

Timers can be used for a great variety of tasks, calling a function periodically, counting events, and generating a PWM signal are among the most common use cases. Each timer consists of two 16-bit channels and this channels can be tied together to form one 32-bit timer. The operating mode needs to be configured per timer, but then the period (or the frequency) can be independently configured on each channel. By using the callback method, the timer event can call a Python function.

Example usage to toggle an LED at a fixed frequency:

```
from machine import Timer
from machine import Pin
led = Pin('GP16', mode=Pin.OUT) # enable GP16 as output to drive the LED
tim = Timer(3) # create a timer object using timer 3
tim.init(mode=Timer.PERIODIC) # initialize it in periodic mode
tim_ch = tim.channel(Timer.A, freq=5) # configure channel A at a frequency of 5Hz
tim_ch.irq(handler=lambda t:led.toggle(), trigger=Timer.TIMEOUT) # toggle a LED on every cycle of the timer
```

Example using named function for the callback:

```

from machine import Timer
from machine import Pin
tim = Timer(1, mode=Timer.PERIODIC, width=32)
tim_a = tim.channel(Timer.A | Timer.B, freq=1)    # 1 Hz frequency requires a 32 bit_
↳ timer

led = Pin('GP16', mode=Pin.OUT) # enable GP16 as output to drive the LED

def tick(timer):                # we will receive the timer object when being called
    global led
    led.toggle()                # toggle the LED

tim_a.irq(handler=tick, trigger=Timer.TIMEOUT)    # create the interrupt

```

Further examples:

```

from machine import Timer
tim1 = Timer(1, mode=Timer.ONE_SHOT)              # initialize it in_
↳ one shot mode
tim2 = Timer(2, mode=Timer.PWM)                   # initialize it in_
↳ PWM mode
tim1_ch = tim1.channel(Timer.A, freq=10, polarity=Timer.POSITIVE) # start the event_
↳ counter with a frequency of 10Hz and triggered by positive edges
tim2_ch = tim2.channel(Timer.B, freq=10000, duty_cycle=5000)      # start the PWM on_
↳ channel B with a 50% duty cycle
tim2_ch.freq(20)                                                # set the_
↳ frequency (can also get)
tim2_ch.duty_cycle(3010)                                         # set the duty_
↳ cycle to 30.1% (can also get)
tim2_ch.duty_cycle(3020, Timer.NEGATIVE)                       # set the duty_
↳ cycle to 30.2% and change the polarity to negative
tim2_ch.period(2000000)                                          # change the_
↳ period to 2 seconds

```

Additional constants for Timer class

Timer.PWM

PWM timer operating mode.

Timer.A

Timer.B

Selects the timer channel. Must be `ORed` (`Timer.A | Timer.B`) when using a 32-bit timer.

Timer.POSITIVE

Timer.NEGATIVE

Timer channel polarity selection (only relevant in PWM mode).

Timer.TIMEOUT

Timer.MATCH

Timer channel IRQ triggers.

8.2.6 Reset and boot modes

There are soft resets and hard resets.

- A soft reset simply clears the state of the MicroPython virtual machine, but leaves hardware peripherals unaffected. To do a soft reset, simply press **Ctrl+D** on the REPL, or within a script do:

```
import sys
sys.exit()
```

- A hard reset is the same as performing a power cycle to the board. In order to hard reset the WiPy, press the switch on the board or:

```
import machine
machine.reset()
```

Safe boot

If something goes wrong with your WiPy, don't panic! It is almost impossible for you to break the WiPy by programming the wrong thing.

The first thing to try is to boot in safe mode: this temporarily skips execution of `boot.py` and `main.py` and gives default WLAN settings.

If you have problems with the filesystem you can *format the internal flash drive*.

To boot in safe mode, follow the detailed instructions described [here](#).

In safe mode, the `boot.py` and `main.py` files are not executed, and so the WiPy boots up with default settings. This means you now have access to the filesystem, and you can edit `boot.py` and `main.py` to fix any problems.

Entering safe mode is temporary, and does not make any changes to the files on the WiPy.

Factory reset the filesystem

If you WiPy's filesystem gets corrupted (very unlikely, but possible), you can format it very easily by doing:

```
>>> import os
>>> os.mkfs('/flash')
```

Resetting the filesystem deletes all files on the internal WiPy storage (not the SD card), and restores the files `boot.py` and `main.py` back to their original state after the next reset.

8.3 General board control (including sleep modes)

See the `machine` module:

```
import machine

help(machine) # display all members from the machine module
machine.freq() # get the CPU frequency
machine.unique_id() # return the 6-byte unique id of the board (the WiPy's MAC_
↳address)

machine.idle() # average current decreases to (~12mA), any interrupts wake it_
↳up
machine.lightsleep() # everything except for WLAN is powered down (~950uA avg._
↳current)
```

(continues on next page)

(continued from previous page)

```

                                # wakes from Pin, RTC or WLAN
machine.deepsleep()           # deepest sleep mode, MCU starts from reset. Wakes from Pin and
                                ↳RTC.

```

8.4 Pins and GPIO

See *machine.Pin*.

```

from machine import Pin

# initialize GP2 in gpio mode (alt=0) and make it an output
p_out = Pin('GP2', mode=Pin.OUT)
p_out.value(1)
p_out.value(0)
p_out.toggle()
p_out(True)

# make GP1 an input with the pull-up enabled
p_in = Pin('GP1', mode=Pin.IN, pull=Pin.PULL_UP)
p_in() # get value, 0 or 1

```

8.5 Timers

See *machine.Timer* and *machine.Pin*. Timer id's take values from 0 to 3.:

```

from machine import Timer
from machine import Pin

tim = Timer(0, mode=Timer.PERIODIC)
tim_a = tim.channel(Timer.A, freq=1000)
tim_a.freq(5) # 5 Hz

p_out = Pin('GP2', mode=Pin.OUT)
tim_a.irq(trigger=Timer.TIMEOUT, handler=lambda t: p_out.toggle())

```

8.6 PWM (pulse width modulation)

See *machine.Pin* and *machine.Timer*.

```

from machine import Timer

# timer 1 in PWM mode and width must be 16 bits
tim = Timer(1, mode=Timer.PWM, width=16)

# enable channel A @1KHz with a 50.55% duty cycle
tim_a = tim.channel(Timer.A, freq=1000, duty_cycle=5055)

```

8.7 ADC (analog to digital conversion)

See *machine.ADCWiPy*.

```
from machine import ADC

adc = ADC()
apin = adc.channel(pin='GP3')
apin() # read value, 0-4095
```

8.8 UART (serial bus)

See *machine.UART*.

```
from machine import UART
uart = UART(0, baudrate=9600)
uart.write('hello')
uart.read(5) # read up to 5 bytes
```

8.9 SPI bus

See *machine.SPI*.

```
from machine import SPI

# configure the SPI master @ 2MHz
spi = SPI(0, SPI.MASTER, baudrate=200000, polarity=0, phase=0)
spi.write('hello')
spi.read(5) # receive 5 bytes on the bus
rbuf = bytearray(5)
spi.write_readinto('hello', rbuf) # send and receive 5 bytes
```

8.10 I2C bus

See *machine.I2C*.

```
from machine import I2C
# configure the I2C bus
i2c = I2C(baudrate=100000)
i2c.scan() # returns list of slave addresses
i2c.writeto(0x42, 'hello') # send 5 bytes to slave with address 0x42
i2c.readfrom(0x42, 5) # receive 5 bytes from slave
i2c.readfrom_mem(0x42, 0x10, 2) # read 2 bytes from slave 0x42, slave memory 0x10
i2c.writeto_mem(0x42, 0x10, 'xy') # write 2 bytes to slave 0x42, slave memory 0x10
```

8.11 Watchdog timer (WDT)

See *machine.WDT*.

```
from machine import WDT

# enable the WDT with a timeout of 5s (1s is the minimum)
wdt = WDT(timeout=5000)
wdt.feed()
```

8.12 Real time clock (RTC)

See *machine.RTC*

```
from machine import RTC

rtc = RTC() # init with default time and date
rtc = RTC(datetime=(2015, 8, 29, 9, 0, 0, 0, None)) # init with a specific time and_
→date
print(rtc.now())

def alarm_handler (rtc_o):
    pass
    # do some non blocking operations
    # warning printing on an irq via telnet is not
    # possible, only via UART

# create a RTC alarm that expires after 5 seconds
rtc.alarm(time=5000, repeat=False)

# enable RTC interrupts
rtc_i = rtc.irq(trigger=RTC.ALARM0, handler=alarm_handler, wake=machine.SLEEP)

# go into suspended mode waiting for the RTC alarm to expire and wake us up
machine.lightsleep()
```

8.13 SD card

See *machine.SD*.

```
from machine import SD
import os

# clock pin, cmd pin, data0 pin
sd = SD(pins=('GP10', 'GP11', 'GP15'))
# or use default ones for the expansion board
sd = SD()
os.mount(sd, '/sd')
```

8.14 WLAN (WiFi)

See *network.WLAN* and *machine*.

```
import machine
from network import WLAN

# configure the WLAN subsystem in station mode (the default is AP)
wlan = WLAN(mode=WLAN.STA)
# go for fixed IP settings
wlan.ifconfig(config=('192.168.0.107', '255.255.255.0', '192.168.0.1', '8.8.8.8'))
wlan.scan()      # scan for available networks
wlan.connect(ssid='mynetwork', auth=(WLAN.WPA2, 'mynetworkkey'))
while not wlan.isconnected():
    pass
print(wlan.ifconfig())
# enable wake on WLAN
wlan.irq(trigger=WLAN.ANY_EVENT, wake=machine.SLEEP)
# go to sleep
machine.lightsleep()
# now, connect to the FTP or the Telnet server and the WiPy will wake-up
```

8.15 Telnet and FTP server

See `network.Server`

```
from network import Server

# init with new user, password and seconds timeout
server = Server(login=('user', 'password'), timeout=60)
server.timeout(300) # change the timeout
server.timeout() # get the timeout
server.isrunning() # check whether the server is running or not
```

8.16 Heart beat LED

See `wipy`.

```
import wipy

wipy.heartbeat(False) # disable the heartbeat LED
wipy.heartbeat(True)  # enable the heartbeat LED
wipy.heartbeat()      # get the heartbeat state
```

Quick reference for the UNIX and Windows ports

9.1 Command line options

Usage:

```
micropython [ -h ] [ -i ] [ -O<level> ] [ -v ] [ -X <option> ] [ -c <command> | -m  
↪<module> | <script> ] [ <args> ]
```

Invocation options:

-c <command>

Runs the code in <command>. The code can be one or more Python statements.

-m <module>

Runs the module <module>. The module must be in `sys.path`.

<script>

Runs the file <script>. The script must be a valid MicroPython source code file.

If none of the 3 options above are given, then MicroPython is run in an interactive REPL mode.

<args>

Any additional arguments after the module or script will be passed to `sys.argv` (not supported with the `-c` option).

General options:

-h

Prints a help message containing the command line usage and exits.

-i

Enables inspection. When this flag is set, MicroPython will enter the interactive REPL mode after the command, module or script has finished. This can be useful for debugging the state after an unhandled exception. Also see the `MICROPYINSPECT` environment variable.

-O | -O<level> | -OO...

Sets the optimization level. The O can be followed by a number or can be repeated multiple times to indicate the level. E.g. -O3 is the same as -OOO.

-v

Increases the verbosity level. This option can be given multiple times. This option only has an effect if `MICROPY_DEBUG_PRINTERS` was enabled when MicroPython itself was compiled.

-X <option>

Specifies additional implementation-specific options. Possible options are:

- `-X compile-only` compiles the command, module or script but does not run it.
- `-X emit={bytecode,native,viper}` sets the default code emitter. Native emitters may not be available depending on the settings when MicroPython itself was compiled.
- `-X heapsize=<n>[w] [K|M]` sets the heap size for the garbage collector. The suffix `w` means words instead of bytes. `K` means `x1024` and `M` means `x1024x1024`.

9.2 Environment variables

MICROPYPATH

Overrides the default search path for MicroPython libraries. `MICROPYPATH` should be set to a colon (semicolon for Windows port) separated list of directories. If `MICROPYPATH` is not defined, the search path will be `~/.micropython/lib:/usr/lib/micropython` (`~/.micropython/lib` for Windows port) or the value of the `MICROPY_PY_SYS_PATH_DEFAULT` option if it was set when MicroPython itself was compiled.

MICROPYINSPECT

Enables inspection. If `MICROPYINSPECT` is set to a non-empty string, it has the same effect as setting the `-i` command line option.

—
_thread, 38

b

btree, 38

c

cmath, 5

e

esp, 134

esp32, 136

f

framebuf, 41

g

gc, 5

l

lcd160cr, 124

m

machine, 43

math, 6

micropython, 62

n

network, 64

p

pyb, 85

s

sys, 9

u

uarray, 11

uasyncio, 11

ubinascii, 15
ubluetooth, 73
ucollections, 15
ucryptolib, 80
uctypes, 80
uerrno, 17
uhashlib, 17
uheapg, 18
uio, 18
ujson, 20
uos, 20
ure, 25
uselect, 27
usocket, 28
ussl, 33
ustruct, 34
utime, 35
uzlib, 38

w

wipy, 131

Symbols

- O | -O<level> | -OO...
command line option, 305
- X <option>
command line option, 306
- c <command>
command line option, 305
- h
command line option, 305
- i
command line option, 305
- m <module>
command line option, 305
- v
command line option, 306
- .mpy file, 143
- .py file, 143
- __call__() (*machine.Pin* method), 47
- __call__() (*pyb.Switch* method), 114
- __contains__() (*btree.btree* method), 40
- __getitem__() (*btree.btree* method), 40
- __getitem__() (*btree.btree* method), 40
- __init__() (*ucryptolib.aes* class method), 80
- __iter__() (*btree.btree* method), 40
- __setitem__() (*btree.btree* method), 40
- __str__() (*pyb.Pin* method), 108
- __str__() (*pyb.pinaf* method), 109
- _thread (module), 38
- <args>
command line option, 305
- <script>
command line option, 305
- A
- a2b_base64() (*in module ubinascii*), 15
- abs() (*built-in function*), 2
- AbstractBlockDev (class in *uos*), 24
- AbstractNIC (class in *network*), 65
- accept() (*socket.socket* method), 31
- acos() (*in module math*), 7
- acosh() (*in module math*), 7
- acquire() (*uasyncio.Lock* method), 13
- active() (*network.AbstractNIC* method), 65
- active() (*network.WLAN* method), 66
- active() (*ubluetooth.BLE* method), 74
- ADC (class in *machine*), 51
- adcchannel() (*in module machine*), 132
- ADCWiPy (class in *machine*), 131
- addressof() (*in module ctypes*), 83
- aes (class in *ucryptolib*), 80
- af() (*pyb.Pin* method), 108
- AF_INET (*in module socket*), 30
- AF_INET6 (*in module socket*), 30
- af_list() (*pyb.Pin* method), 108
- alarm() (*machine.RTC* method), 57
- alarm_left() (*machine.RTC* method), 58
- all() (*built-in function*), 2
- alloc_emergency_exception_buf() (*in module micropython*), 63
- alt_list() (*machine.Pin* method), 291
- angle() (*pyb.Servo* method), 111
- antenna() (*network.WLANWiPy* method), 70
- any() (*built-in function*), 2
- any() (*machine.UART* method), 52
- any() (*pyb.CAN* method), 95
- any() (*pyb.UART* method), 120
- any() (*pyb.USB_VCP* method), 123
- append() (*uarray.array* method), 11
- append() (*ucollections.deque* method), 16
- argv (*in module sys*), 9
- array (class in *uarray*), 11
- ARRAY (*in module ctypes*), 84
- asin() (*in module math*), 7
- asinh() (*in module math*), 7
- AssertionError, 4
- atan() (*in module math*), 7
- atan2() (*in module math*), 7
- atanh() (*in module math*), 7
- atexit() (*in module sys*), 9

`atten()` (*ADC method*), 280
`AttributeError`, 4
`auth()` (*network.WLANWiPy method*), 70

B

`b2a_base64()` (*in module ubinascii*), 15
`baremetal`, 141
`BIG_ENDIAN` (*in module ctypes*), 83
`bin()` (*built-in function*), 2
`bind()` (*usocket.socket method*), 31
`BLE` (*class in ubluetooth*), 74
`blit()` (*framebuf.FrameBuffer method*), 42
`board`, 141
`bool` (*built-in class*), 2
`bootloader()` (*in module pyb*), 86
`btree` (*module*), 38
`buffer protocol`, 141
`bytearray` (*built-in class*), 2
`bytearray_at()` (*in module ctypes*), 83
`bytecode`, 141
`byteorder` (*in module sys*), 9
`bytes` (*built-in class*), 2
`bytes_at()` (*in module ctypes*), 83
`BytesIO` (*class in uio*), 19

C

`calcsz()` (*in module ustruct*), 34
`calibration()` (*pyb.RTC method*), 110
`calibration()` (*pyb.Servo method*), 111
`call_exception_handler()` (*uasyncio.Loop method*), 15
`callable()` (*built-in function*), 2
`callback()` (*pyb.Switch method*), 114
`callback()` (*pyb.Timer method*), 116
`callback()` (*pyb.timerchannel method*), 118
`callee-owned tuple`, 141
`CAN.BUS_OFF` (*in module pyb*), 97
`CAN.ERROR_ACTIVE` (*in module pyb*), 97
`CAN.ERROR_PASSIVE` (*in module pyb*), 97
`CAN.ERROR_WARNING` (*in module pyb*), 97
`CAN.LIST16` (*in module pyb*), 97
`CAN.LIST32` (*in module pyb*), 97
`CAN.LOOPBACK` (*in module pyb*), 97
`CAN.MASK16` (*in module pyb*), 97
`CAN.MASK32` (*in module pyb*), 97
`CAN.NORMAL` (*in module pyb*), 97
`CAN.SILENT` (*in module pyb*), 97
`CAN.SILENT_LOOPBACK` (*in module pyb*), 97
`CAN.STOPPED` (*in module pyb*), 97
`cancel()` (*machine.RTC method*), 58
`cancel()` (*uasyncio.Task method*), 12
`capture()` (*pyb.timerchannel method*), 118
`CC3K` (*class in network*), 71
`CC3K.WEP` (*in module network*), 72

`CC3K.WPA` (*in module network*), 72
`CC3K.WPA2` (*in module network*), 72
`ceil()` (*in module math*), 7
`channel()` (*machine.ADCWiPy method*), 131
`channel()` (*machine.TimerWiPy method*), 133
`channel()` (*network.WLANWiPy method*), 70
`channel()` (*pyb.Timer method*), 116
`chdir()` (*in module uos*), 21
`chr()` (*built-in function*), 2
`CircuitPython`, 141
`classmethod()` (*built-in function*), 2
`clear()` (*uasyncio.Event method*), 13
`clearfilter()` (*pyb.CAN method*), 95
`clock_div()` (*esp32.RMT method*), 138
`close()` (*btree.btree method*), 40
`close()` (*pyb.USB_VCP method*), 123
`close()` (*uasyncio.Loop method*), 14
`close()` (*uasyncio.Server method*), 14
`close()` (*uasyncio.Stream method*), 13
`close()` (*usocket.socket method*), 31
`cmath` (*module*), 5
`collect()` (*in module gc*), 6
`command line option`
 `-O | -O<level> | -OO...`, 305
 `-X <option>`, 306
 `-c <command>`, 305
 `-h`, 305
 `-i`, 305
 `-m <module>`, 305
 `-v`, 306
 `<args>`, 305
 `<script>`, 305
`command()` (*pyb.LCD method*), 104
`compare()` (*pyb.timerchannel method*), 118
`compile()` (*built-in function*), 2
`compile()` (*in module ure*), 26
`complex` (*built-in class*), 2
`config()` (*network.AbstractNIC method*), 66
`config()` (*network.WLAN method*), 67
`config()` (*ubluetooth.BLE method*), 74
`connect()` (*network.AbstractNIC method*), 65
`connect()` (*network.CC3K method*), 71
`connect()` (*network.WLAN method*), 66
`connect()` (*network.WLANWiPy method*), 69
`connect()` (*usocket.socket method*), 31
`const()` (*in module micropython*), 62
`contrast()` (*pyb.LCD method*), 104
`copysign()` (*in module math*), 7
`cos()` (*in module cmath*), 5
`cos()` (*in module math*), 7
`cosh()` (*in module math*), 7
`counter()` (*pyb.Timer method*), 117
`CPython`, 142
`create_task()` (*in module uasyncio*), 11

`create_task()` (*uasyncio.Loop method*), 14
 cross-compiler, 142

D

`datetime()` (*pyb.RTC method*), 110
`DEBUG` (in module *ure*), 26
`debug()` (*pyb.Pin class method*), 107
`DecompIO` (class in *uzlib*), 38
`decompress()` (in module *uzlib*), 38
`decrypt()` (*ucryptolib.aes method*), 80
`deepsleep()` (in module *esp*), 135
`deepsleep()` (in module *machine*), 44
`default_exception_handler()` (*uasyncio.Loop method*), 15
`degrees()` (in module *math*), 7
`deinit()` (*machine.adcchannel method*), 132
`deinit()` (*machine.ADCWiPy method*), 131
`deinit()` (*machine.I2C method*), 55
`deinit()` (*machine.RTC method*), 57
`deinit()` (*machine.SD method*), 60
`deinit()` (*machine.SPI method*), 54
`deinit()` (*machine.Timer method*), 59
`deinit()` (*machine.TimerWiPy method*), 133
`deinit()` (*machine.UART method*), 52
`deinit()` (*pyb.CAN method*), 94
`deinit()` (*pyb.DAC method*), 98
`deinit()` (*pyb.I2C method*), 102
`deinit()` (*pyb.SPI method*), 112
`deinit()` (*pyb.Timer method*), 116
`deinit()` (*pyb.UART method*), 120
`deinit()` (*server method*), 293
`delattr()` (built-in function), 2
`delay()` (in module *pyb*), 85
`deque()` (in module *ucollections*), 16
`DESC` (in module *btree*), 41
`dict` (built-in class), 2
`dict()` (*pyb.Pin class method*), 107
`digest()` (*uhashlib.hash method*), 18
`dir()` (built-in function), 2
`disable()` (in module *gc*), 6
`disable()` (*pyb.ExtInt method*), 100
`disable_irq()` (in module *machine*), 43
`disable_irq()` (in module *pyb*), 86
`disconnect()` (*network.AbstractNIC method*), 65
`disconnect()` (*network.CC3K method*), 71
`disconnect()` (*network.WLAN method*), 66
`disconnect()` (*network.WLANWiPy method*), 69
`divmod()` (built-in function), 2
`dot()` (*lcd160cr.LCD160CR method*), 128
`dot_no_clip()` (*lcd160cr.LCD160CR method*), 128
`drain()` (*uasyncio.Stream method*), 14
`drive()` (*machine.Pin method*), 47
 driver, 142
`dump()` (in module *ujson*), 20

`dumps()` (in module *ujson*), 20
`dupterm()` (in module *uos*), 22
`duty_cycle()` (*machine.timerchannel method*), 134

E

`e` (in module *cmath*), 5
`e` (in module *math*), 8
`elapsed_micros()` (in module *pyb*), 86
`elapsed_millis()` (in module *pyb*), 86
`enable()` (in module *gc*), 6
`enable()` (*pyb.ExtInt method*), 100
`enable_irq()` (in module *machine*), 43
`enable_irq()` (in module *pyb*), 86
`encrypt()` (*ucryptolib.aes method*), 80
`end()` (*ure.match method*), 27
`enumerate()` (built-in function), 3
 environment variable
 MICROPYINSPECT, 305, 306
 MICROPYPATH, 306
`erase()` (*lcd160cr.LCD160CR method*), 128
`erf()` (in module *math*), 7
`erfc()` (in module *math*), 7
`errorcode` (in module *uerrno*), 17
`esp` (module), 134
`esp32` (module), 136
`esp32.WAKEUP_ALL_LOW` (in module *esp32*), 139
`esp32.WAKEUP_ANY_HIGH` (in module *esp32*), 139
`eval()` (built-in function), 3
`Event` (class in *uasyncio*), 12
`Exception`, 4
`exec()` (built-in function), 3
`exit()` (in module *sys*), 9
`exp()` (in module *cmath*), 5
`exp()` (in module *math*), 7
`expm1()` (in module *math*), 7
`extend()` (*uarray.array method*), 11
`ExtInt.IRQ_FALLING` (in module *pyb*), 100
`ExtInt.IRQ_RISING` (in module *pyb*), 100
`ExtInt.IRQ_RISING_FALLING` (in module *pyb*), 100

F

`fabs()` (in module *math*), 7
`fast_spi()` (*lcd160cr.LCD160CR method*), 129
`fault_debug()` (in module *pyb*), 86
`feed()` (*machine.wdt method*), 59
`feed_wdt()` (*lcd160cr.LCD160CR method*), 130
 FFI, 142
`FileIO` (class in *uio*), 19
 filesystem, 142
`fill()` (*framebuf.FrameBuffer method*), 42
`fill()` (*pyb.LCD method*), 105
`fill_rect()` (*framebuf.FrameBuffer method*), 42
`filter()` (built-in function), 3

`filtered_xyz()` (*pyb.Accel method*), 90
`find()` (*esp32.Partition class method*), 137
`flash_erase()` (*in module esp*), 135
`flash_id()` (*in module esp*), 135
`flash_read()` (*in module esp*), 135
`flash_size()` (*in module esp*), 135
`flash_user_start()` (*in module esp*), 135
`flash_write()` (*in module esp*), 135
`float` (*built-in class*), 3
`FLOAT32` (*in module ctypes*), 84
`FLOAT64` (*in module ctypes*), 84
`floor()` (*in module math*), 7
`flush()` (*btree.btree method*), 40
`fmod()` (*in module math*), 7
`framebuf` (*module*), 41
`framebuf.GS2_HMSB` (*in module framebuf*), 43
`framebuf.GS4_HMSB` (*in module framebuf*), 43
`framebuf.GS8` (*in module framebuf*), 43
`framebuf.MONO_HLSB` (*in module framebuf*), 43
`framebuf.MONO_HMSB` (*in module framebuf*), 43
`framebuf.MONO_VLSB` (*in module framebuf*), 42
`framebuf.RGB565` (*in module framebuf*), 43
`FrameBuffer` (*class in framebuf*), 41
`freq()` (*in module machine*), 44
`freq()` (*in module pyb*), 87
`freq()` (*machine.timerchannel method*), 134
`freq()` (*pyb.Timer method*), 117
`frexp()` (*in module math*), 7
`from_bytes()` (*int class method*), 3
`frozen module`, 142
`frozenset` (*built-in class*), 3

G

`gamma()` (*in module math*), 7
`gap_advertise()` (*ubluetooth.BLE method*), 76
`gap_connect()` (*ubluetooth.BLE method*), 78
`gap_disconnect()` (*ubluetooth.BLE method*), 78
`gap_scan()` (*ubluetooth.BLE method*), 77
`Garbage Collector`, 142
`gather()` (*in module uasyncio*), 12
`gattc_discover_characteristics()` (*ubluetooth.BLE method*), 79
`gattc_discover_descriptors()` (*ubluetooth.BLE method*), 79
`gattc_discover_services()` (*ubluetooth.BLE method*), 78
`gattc_read()` (*ubluetooth.BLE method*), 79
`gattc_write()` (*ubluetooth.BLE method*), 79
`gatts_indicate()` (*ubluetooth.BLE method*), 78
`gatts_notify()` (*ubluetooth.BLE method*), 78
`gatts_read()` (*ubluetooth.BLE method*), 78
`gatts_register_services()` (*ubluetooth.BLE method*), 77
`gatts_set_buffer()` (*ubluetooth.BLE method*), 78

`gatts_write()` (*ubluetooth.BLE method*), 78
`gc` (*module*), 5
`get()` (*btree.btree method*), 40
`get()` (*pyb.LCD method*), 105
`get_event_loop()` (*in module uasyncio*), 14
`get_exception_handler()` (*uasyncio.Loop method*), 15
`get_extra_info()` (*uasyncio.Stream method*), 13
`get_line()` (*lcd160cr.LCD160CR method*), 127
`get_next_update()` (*esp32.Partition method*), 137
`get_pixel()` (*lcd160cr.LCD160CR method*), 127
`get_touch()` (*lcd160cr.LCD160CR method*), 129
`getaddrinfo()` (*in module usocket*), 29
`getattr()` (*built-in function*), 3
`getcwd()` (*in module uos*), 21
`getvalue()` (*uio.BytesIO method*), 19
`globals()` (*built-in function*), 3
`GPIO`, 142
`GPIO port`, 142
`gpio()` (*pyb.Pin method*), 108
`group()` (*ure.match method*), 27
`groups()` (*ure.match method*), 27

H

`hall_sensor()` (*in module esp32*), 136
`hard_reset()` (*in module pyb*), 86
`hasattr()` (*built-in function*), 3
`hash()` (*built-in function*), 3
`have_cdc()` (*in module pyb*), 88
`heap`, 142
`HEAP_DATA` (*in module esp32*), 137
`HEAP_EXEC` (*in module esp32*), 137
`heap_lock()` (*in module micropython*), 63
`heap_locked()` (*in module micropython*), 63
`heap_unlock()` (*in module micropython*), 63
`heapify()` (*in module uheapq*), 18
`heappop()` (*in module uheapq*), 18
`heappush()` (*in module uheapq*), 18
`heartbeat()` (*in module wipy*), 131
`hex()` (*built-in function*), 3
`hexdigest()` (*uhashlib.hash method*), 18
`hexlify()` (*in module ubinascii*), 15
`hid()` (*in module pyb*), 88
`hline()` (*framebuf.FrameBuffer method*), 42

I

`I2C` (*class in machine*), 55
`I2C.MASTER` (*in module pyb*), 104
`I2C.SLAVE` (*in module pyb*), 104
`id()` (*built-in function*), 3
`idf_heap_info()` (*in module esp32*), 136
`idle()` (*in module machine*), 44
`ifconfig()` (*network.AbstractNIC method*), 65
`ifconfig()` (*network.CC3K method*), 71

[ifconfig\(\) \(network.WIZNET5K method\), 73](#)
[ifconfig\(\) \(network.WLAN method\), 67](#)
[ifconfig\(\) \(network.WLANWiPy method\), 69](#)
[ilistdir\(\) \(in module uos\), 21](#)
[implementation \(in module sys\), 9](#)
[ImportError, 4](#)
[INCL \(in module btree\), 41](#)
[index\(\) \(pyb.pinaf method\), 109](#)
[IndexError, 4](#)
[inet_ntop\(\) \(in module usocket\), 30](#)
[inet_pton\(\) \(in module usocket\), 30](#)
[info\(\) \(esp32.Partition method\), 137](#)
[info\(\) \(in module pyb\), 88](#)
[info\(\) \(pyb.CAN method\), 94](#)
[info\(\) \(pyb.RTC method\), 110](#)
[init\(\) \(machine.adcchannel method\), 132](#)
[init\(\) \(machine.ADCWiPy method\), 131](#)
[init\(\) \(machine.I2C method\), 55](#)
[init\(\) \(machine.Pin method\), 47](#)
[init\(\) \(machine.RTC method\), 57](#)
[init\(\) \(machine.SD method\), 60](#)
[init\(\) \(machine.SPI method\), 54](#)
[init\(\) \(machine.Timer method\), 58](#)
[init\(\) \(machine.TimerWiPy method\), 132](#)
[init\(\) \(machine.UART method\), 51](#)
[init\(\) \(network.WLANWiPy method\), 69](#)
[init\(\) \(pyb.CAN method\), 93](#)
[init\(\) \(pyb.DAC method\), 98](#)
[init\(\) \(pyb.I2C method\), 102](#)
[init\(\) \(pyb.Pin method\), 107](#)
[init\(\) \(pyb.SPI method\), 112](#)
[init\(\) \(pyb.Timer method\), 115](#)
[init\(\) \(pyb.UART method\), 120](#)
[init\(\) \(pyb.USB_VCP method\), 123](#)
[init\(\) \(server method\), 293](#)
[initfilterbanks\(\) \(pyb.CAN class method\), 93](#)
[input\(\) \(built-in function\), 3](#)
[int \(built-in class\), 3](#)
[INT16 \(in module ctypes\), 83](#)
[INT32 \(in module ctypes\), 83](#)
[INT64 \(in module ctypes\), 83](#)
[INT8 \(in module ctypes\), 83](#)
[intensity\(\) \(pyb.LED method\), 105](#)
[interned string, 142](#)
[ioctl\(\) \(esp32.Partition method\), 137](#)
[ioctl\(\) \(pyb.Flash method\), 101](#)
[ioctl\(\) \(uos.AbstractBlockDev method\), 24](#)
[ipoll\(\) \(uselect.poll method\), 28](#)
[IPPROTO_SEC \(in module usocket\), 31](#)
[IPPROTO_TCP \(in module usocket\), 30](#)
[IPPROTO_UDP \(in module usocket\), 30](#)
[irq\(\) \(machine.Pin method\), 48](#)
[irq\(\) \(machine.RTC method\), 58](#)
[irq\(\) \(machine.timerchannel method\), 134](#)

[irq\(\) \(machine.UART method\), 53](#)
[irq\(\) \(network.WLANWiPy method\), 70](#)
[irq\(\) \(ubluetooth.BLE method\), 74](#)
[is_ready\(\) \(pyb.I2C method\), 103](#)
[is_set\(\) \(uasyncio.Event method\), 12](#)
[is_touched\(\) \(lcd160cr.LCD160CR method\), 129](#)
[isconnected\(\) \(network.AbstractNIC method\), 65](#)
[isconnected\(\) \(network.CC3K method\), 71](#)
[isconnected\(\) \(network.WIZNET5K method\), 73](#)
[isconnected\(\) \(network.WLAN method\), 67](#)
[isconnected\(\) \(network.WLANWiPy method\), 69](#)
[isconnected\(\) \(pyb.USB_VCP method\), 123](#)
[isfinite\(\) \(in module math\), 8](#)
[isinf\(\) \(in module math\), 8](#)
[isinstance\(\) \(built-in function\), 3](#)
[isnan\(\) \(in module math\), 8](#)
[isrunning\(\) \(server method\), 293](#)
[issubclass\(\) \(built-in function\), 3](#)
[items\(\) \(btree.btree method\), 40](#)
[iter\(\) \(built-in function\), 3](#)

J

[jpeg\(\) \(lcd160cr.LCD160CR method\), 130](#)
[jpeg_data\(\) \(lcd160cr.LCD160CR method\), 130](#)
[jpeg_start\(\) \(lcd160cr.LCD160CR method\), 130](#)

K

[kbd_intr\(\) \(in module micropython\), 63](#)
[KeyboardInterrupt, 4](#)
[KeyError, 4](#)
[keys\(\) \(btree.btree method\), 40](#)

L

[LCD160CR \(class in lcd160cr\), 126](#)
[lcd160cr \(module\), 124](#)
[LCD160CR.h \(in module lcd160cr\), 126](#)
[lcd160cr.LANDSCAPE \(in module lcd160cr\), 130](#)
[lcd160cr.LANDSCAPE_UPSIDEDOWN \(in module lcd160cr\), 130](#)
[lcd160cr.PORTRAIT \(in module lcd160cr\), 130](#)
[lcd160cr.PORTRAIT_UPSIDEDOWN \(in module lcd160cr\), 130](#)
[lcd160cr.STARTUP_DECO_INFO \(in module lcd160cr\), 130](#)
[lcd160cr.STARTUP_DECO_MLOGO \(in module lcd160cr\), 130](#)
[lcd160cr.STARTUP_DECO_NONE \(in module lcd160cr\), 130](#)
[LCD160CR.w \(in module lcd160cr\), 126](#)
[ldexp\(\) \(in module math\), 8](#)
[len\(\) \(built-in function\), 3](#)
[lgamma\(\) \(in module math\), 8](#)
[light\(\) \(pyb.LCD method\), 105](#)
[lightsleep\(\) \(in module machine\), 44](#)

`line()` (*framebuf.FrameBuffer* method), 42
`line()` (*lcd160cr.LCD160CR* method), 128
`line()` (*pyb.ExtInt* method), 100
`line_no_clip()` (*lcd160cr.LCD160CR* method), 128
`list` (built-in class), 3
`listdir()` (in module *uos*), 21
`listen()` (*socket.socket* method), 31
`LITTLE_ENDIAN` (in module *uctypes*), 83
`load()` (in module *ujson*), 20
`load_binary()` (*esp32.ULP* method), 139
`loads()` (in module *ujson*), 20
`locals()` (built-in function), 3
`localtime()` (in module *utime*), 35
`Lock` (class in *uasyncio*), 13
`locked()` (*uasyncio.Lock* method), 13
`log()` (in module *cmath*), 5
`log()` (in module *math*), 8
`log10()` (in module *cmath*), 5
`log10()` (in module *math*), 8
`log2()` (in module *math*), 8
`Loop` (class in *uasyncio*), 14
`loop()` (*esp32.RMT* method), 138

M

`mac()` (*network.WLANWiPy* method), 70
`machine` (module), 43
`machine.DEEPSLEEP` (in module *machine*), 45
`machine.DEEPSLEEP_RESET` (in module *machine*), 45
`machine.HARD_RESET` (in module *machine*), 45
`machine.IDLE` (in module *machine*), 45
`machine.PIN_WAKE` (in module *machine*), 45
`machine.PWRON_RESET` (in module *machine*), 45
`machine.RTC_WAKE` (in module *machine*), 45
`machine.SLEEP` (in module *machine*), 45
`machine.SOFT_RESET` (in module *machine*), 45
`machine.WDT_RESET` (in module *machine*), 45
`machine.WLAN_WAKE` (in module *machine*), 45
`main()` (built-in function), 293
`main()` (in module *pyb*), 88
`makefile()` (*socket.socket* method), 32
`map()` (built-in function), 3
`mapper()` (*pyb.Pin* class method), 107
`mark_app_valid_cancel_rollback()` (*esp32.Partition* class method), 137
`match()` (in module *ure*), 26
`match()` (*ure.regex* method), 26
`math` (module), 6
`max()` (built-in function), 3
`maxsize` (in module *sys*), 9
`MCU`, 142
`mem_alloc()` (in module *gc*), 6
`mem_free()` (in module *gc*), 6
`mem_info()` (in module *micropython*), 63

`mem_read()` (*pyb.I2C* method), 103
`mem_write()` (*pyb.I2C* method), 103
`MemoryError`, 4
`memoryview` (built-in class), 3
`MICROPYINSPECT`, 305
`micropython` (module), 62
`MicroPython` port, 142
`MicroPython` Unix port, 143
`micropython-lib`, 142
`micros()` (in module *pyb*), 85
`millis()` (in module *pyb*), 85
`min()` (built-in function), 3
`mkdir()` (in module *uos*), 21
`mkfs()` (built-in function), 293
`mkfs()` (*uos.VfsFat* static method), 23
`mkfs()` (*uos.VfsLfs1* static method), 23
`mkfs()` (*uos.VfsLfs2* static method), 23
`mktime()` (in module *utime*), 35
`mode()` (*machine.Pin* method), 47
`mode()` (*network.WLANWiPy* method), 70
`mode()` (*pyb.Pin* method), 108
`modf()` (in module *math*), 8
`modify()` (*select.poll* method), 28
`modules` (in module *sys*), 10
`mount()` (built-in function), 293
`mount()` (in module *pyb*), 88
`mount()` (in module *uos*), 22

N

`name()` (*pyb.Pin* method), 108
`name()` (*pyb.pinaf* method), 109
`namedtuple()` (in module *ucollections*), 16
`NameError`, 4
`names()` (*pyb.Pin* method), 108
`native`, 143
`NATIVE` (in module *uctypes*), 83
`network` (module), 64
`network.Server` (built-in class), 293
`new_event_loop()` (in module *uasyncio*), 14
`next()` (built-in function), 3
`noise()` (*pyb.DAC* method), 98
`NotImplementedError`, 4
`now()` (*machine.RTC* method), 57

O

`object` (built-in class), 3
`oct()` (built-in function), 3
`off()` (*machine.Pin* method), 47
`off()` (*machine.Signal* method), 50
`off()` (*pyb.LED* method), 105
`on()` (*machine.Pin* method), 47
`on()` (*machine.Signal* method), 50
`on()` (*pyb.LED* method), 105
`open()` (built-in function), 3

`open()` (in module *btree*), 40
`open()` (in module *uio*), 19
`open_connection()` (in module *uasyncio*), 13
`opt_level()` (in module *micropython*), 62
`ord()` (built-in function), 3
`OrderedDict()` (in module *ucollections*), 16
`OSError`, 4

P

`pack()` (in module *ustruct*), 34
`pack_into()` (in module *ustruct*), 34
`Partition` (class in *esp32*), 136
`Partition.BOOT` (in module *esp32*), 137
`Partition.RUNNING` (in module *esp32*), 137
`Partition.TYPE_APP` (in module *esp32*), 137
`Partition.TYPE_DATA` (in module *esp32*), 137
`patch_program()` (network.CC3K method), 72
`patch_version()` (network.CC3K method), 72
`path` (in module *sys*), 10
`period()` (machine.timerchannel method), 134
`period()` (pyb.Timer method), 117
`phase()` (in module *cmath*), 5
`phy_mode()` (in module *network*), 73
`pi` (in module *cmath*), 5
`pi` (in module *math*), 8
`Pin` (class in *machine*), 46
`pin()` (pyb.Pin method), 108
`Pin.AF_OD` (in module *pyb*), 108
`Pin.AF_PP` (in module *pyb*), 108
`Pin.ALT` (in module *machine*), 48
`Pin.ALT_OPEN_DRAIN` (in module *machine*), 48
`Pin.ANALOG` (in module *pyb*), 108
`Pin.HIGH_POWER` (in module *machine*), 48
`Pin.IN` (in module *machine*), 48
`Pin.IN` (in module *pyb*), 108
`Pin.IRQ_FALLING` (in module *machine*), 48
`Pin.IRQ_HIGH_LEVEL` (in module *machine*), 48
`Pin.IRQ_LOW_LEVEL` (in module *machine*), 48
`Pin.IRQ_RISING` (in module *machine*), 48
`Pin.LOW_POWER` (in module *machine*), 48
`Pin.MED_POWER` (in module *machine*), 48
`Pin.OPEN_DRAIN` (in module *machine*), 48
`Pin.OUT` (in module *machine*), 48
`Pin.OUT_OD` (in module *pyb*), 108
`Pin.OUT_PP` (in module *pyb*), 108
`Pin.PULL_DOWN` (in module *machine*), 48
`Pin.PULL_DOWN` (in module *pyb*), 108
`Pin.PULL_HOLD` (in module *machine*), 48
`Pin.PULL_NONE` (in module *pyb*), 108
`Pin.PULL_UP` (in module *machine*), 48
`Pin.PULL_UP` (in module *pyb*), 109
`pixel()` (framebuf.FrameBuffer method), 42
`pixel()` (pyb.LCD method), 105
`platform` (in module *sys*), 10

`polar()` (in module *cmath*), 5
`poll()` (in module *uselect*), 27
`poll()` (*uselect.poll* method), 28
`poly_dot()` (*lcd160cr.LCD160CR* method), 128
`poly_line()` (*lcd160cr.LCD160CR* method), 129
`popleft()` (*ucollections.deque* method), 16
`port`, 143
`port()` (pyb.Pin method), 108
`pow()` (built-in function), 3
`pow()` (in module *math*), 8
`prescaler()` (pyb.Timer method), 117
`print()` (built-in function), 3
`print_exception()` (in module *sys*), 9
`property()` (built-in function), 3
`PTR` (in module *uctypes*), 84
`pull()` (machine.Pin method), 47
`pull()` (pyb.Pin method), 108
`pulse_width()` (pyb.Servo method), 111
`pulse_width()` (pyb.timerchannel method), 118
`pulse_width_percent()` (pyb.timerchannel method), 118
`pyb` (module), 85
`pyb.Accel` (class in *pyb*), 89
`pyb.ADC` (class in *pyb*), 90
`pyb.CAN` (class in *pyb*), 93
`pyb.DAC` (class in *pyb*), 98
`pyb.ExtInt` (class in *pyb*), 100
`pyb.Flash` (class in *pyb*), 101
`pyb.I2C` (class in *pyb*), 102
`pyb.LCD` (class in *pyb*), 104
`pyb.LED` (class in *pyb*), 105
`pyb.Pin` (class in *pyb*), 107
`pyb.RTC` (class in *pyb*), 110
`pyb.Servo` (class in *pyb*), 111
`pyb.SPI` (class in *pyb*), 112
`pyb.Switch` (class in *pyb*), 114
`pyb.Timer` (class in *pyb*), 115
`pyb.UART` (class in *pyb*), 119
`pyb.USB_HID` (class in *pyb*), 122
`pyb.USB_VCP` (class in *pyb*), 123

Q

`qstr_info()` (in module *micropython*), 63

R

`radians()` (in module *math*), 8
`range()` (built-in function), 4
`raw_temperature()` (in module *esp32*), 136
`read()` (machine.SPI method), 54
`read()` (machine.UART method), 52
`read()` (pyb.ADC method), 91
`read()` (pyb.UART method), 120
`read()` (pyb.USB_VCP method), 123
`read()` (*uasyncio.Stream* method), 14

`read()` (*usocket.socket method*), 33
`read_timed()` (*pyb.ADC method*), 91
`read_timed_multi()` (*pyb.ADC method*), 91
`read_u16()` (*machine.ADC method*), 51
`readblocks()` (*esp32.Partition method*), 137
`readblocks()` (*pyb.Flash method*), 101
`readblocks()` (*uos.AbstractBlockDev method*), 24
`readchar()` (*pyb.UART method*), 120
`readfrom()` (*machine.I2C method*), 56
`readfrom_into()` (*machine.I2C method*), 56
`readfrom_mem()` (*machine.I2C method*), 57
`readfrom_mem_into()` (*machine.I2C method*), 57
`readinto()` (*machine.I2C method*), 56
`readinto()` (*machine.SPI method*), 54
`readinto()` (*machine.UART method*), 52
`readinto()` (*pyb.UART method*), 120
`readinto()` (*pyb.USB_VCP method*), 123
`readinto()` (*usocket.socket method*), 33
`readline()` (*machine.UART method*), 52
`readline()` (*pyb.UART method*), 120
`readline()` (*pyb.USB_VCP method*), 123
`readline()` (*uasyncio.Stream method*), 14
`readline()` (*usocket.socket method*), 33
`readlines()` (*pyb.USB_VCP method*), 123
`rect()` (*framebuf.FrameBuffer method*), 42
`rect()` (*in module cmath*), 5
`rect()` (*lcd160cr.LCD160CR method*), 128
`rect_interior()` (*lcd160cr.LCD160CR method*), 128
`rect_interior_no_clip()` (*lcd160cr.LCD160CR method*), 128
`rect_no_clip()` (*lcd160cr.LCD160CR method*), 128
`rect_outline()` (*lcd160cr.LCD160CR method*), 128
`rect_outline_no_clip()` (*lcd160cr.LCD160CR method*), 128
`recv()` (*pyb.CAN method*), 95
`recv()` (*pyb.I2C method*), 103
`recv()` (*pyb.SPI method*), 113
`recv()` (*pyb.USB_HID method*), 122
`recv()` (*pyb.USB_VCP method*), 123
`recv()` (*usocket.socket method*), 31
`recvfrom()` (*usocket.socket method*), 32
`reg()` (*pyb.pinaf method*), 109
`register()` (*uselect.poll method*), 27
`regs()` (*network.WIZNET5K method*), 73
`regs()` (*pyb.ExtInt class method*), 100
`release()` (*uasyncio.Lock method*), 13
`remove()` (*in module uos*), 21
`rename()` (*in module uos*), 21
REPL, 143
`repl_uart()` (*in module pyb*), 88
`repr()` (*built-in function*), 4
`reset()` (*in module machine*), 43
`reset()` (*lcd160cr.LCD160CR method*), 130

`reset_cause()` (*in module machine*), 43
`restart()` (*pyb.CAN method*), 94
`reversed()` (*built-in function*), 4
`rgb()` (*lcd160cr.LCD160CR static method*), 126
`rmdir()` (*in module uos*), 21
RMT (*class in esp32*), 138
`rng()` (*in module machine*), 45
`rng()` (*in module pyb*), 88
`round()` (*built-in function*), 4
RTC (*class in machine*), 57
`RTC.ALARM0` (*in module machine*), 58
`run()` (*esp32.ULP method*), 139
`run()` (*in module uasyncio*), 11
`run_forever()` (*uasyncio.Loop method*), 14
`run_until_complete()` (*uasyncio.Loop method*), 14
RuntimeError, 4
`rxcallback()` (*pyb.CAN method*), 96

S

`save_to_flash()` (*lcd160cr.LCD160CR method*), 127
`scan()` (*machine.I2C method*), 56
`scan()` (*network.AbstractNIC method*), 65
`scan()` (*network.WLAN method*), 67
`scan()` (*network.WLANWiPy method*), 69
`scan()` (*pyb.I2C method*), 103
`schedule()` (*in module micropython*), 63
`screen_dump()` (*lcd160cr.LCD160CR method*), 127
`screen_load()` (*lcd160cr.LCD160CR method*), 127
`scroll()` (*framebuf.FrameBuffer method*), 42
SD (*class in machine*), 60
SDCard (*class in machine*), 60
`search()` (*in module ure*), 26
`search()` (*ure.regex method*), 26
`select()` (*in module uselect*), 27
`send()` (*pyb.CAN method*), 96
`send()` (*pyb.I2C method*), 103
`send()` (*pyb.SPI method*), 113
`send()` (*pyb.USB_HID method*), 122
`send()` (*pyb.USB_VCP method*), 124
`send()` (*usocket.socket method*), 31
`send_recv()` (*pyb.SPI method*), 113
`sendall()` (*usocket.socket method*), 31
`sendbreak()` (*machine.UART method*), 52
`sendbreak()` (*pyb.UART method*), 121
`sendto()` (*usocket.socket method*), 32
Server (*class in uasyncio*), 14
`set` (*built-in class*), 4
`set()` (*uasyncio.Event method*), 12
`set_boot()` (*esp32.Partition method*), 137
`set_brightness()` (*lcd160cr.LCD160CR method*), 127

set_exception_handler() (*uasyncio.Loop method*), 15
 set_font() (*lcd160cr.LCD160CR method*), 128
 set_i2c_addr() (*lcd160cr.LCD160CR method*), 127
 set_native_code_location() (*in module esp*), 135
 set_orient() (*lcd160cr.LCD160CR method*), 127
 set_pen() (*lcd160cr.LCD160CR method*), 128
 set_pixel() (*lcd160cr.LCD160CR method*), 127
 set_pos() (*lcd160cr.LCD160CR method*), 127
 set_power() (*lcd160cr.LCD160CR method*), 127
 set_scroll() (*lcd160cr.LCD160CR method*), 129
 set_scroll_buf() (*lcd160cr.LCD160CR method*), 130
 set_scroll_win() (*lcd160cr.LCD160CR method*), 129
 set_scroll_win_param() (*lcd160cr.LCD160CR method*), 130
 set_spi_win() (*lcd160cr.LCD160CR method*), 129
 set_startup_deco() (*lcd160cr.LCD160CR method*), 127
 set_text_color() (*lcd160cr.LCD160CR method*), 127
 set_uart_baudrate() (*lcd160cr.LCD160CR method*), 127
 set_wakeup_period() (*esp32.ULP method*), 139
 setattr() (*built-in function*), 4
 setblocking() (*usocket.socket method*), 32
 setfilter() (*pyb.CAN method*), 94
 setinterrupt() (*pyb.USB_VCP method*), 123
 setsockopt() (*usocket.socket method*), 32
 settimeout() (*usocket.socket method*), 32
 show() (*pyb.LCD method*), 105
 show_framebuf() (*lcd160cr.LCD160CR method*), 129
 Signal (*class in machine*), 50
 sin() (*in module cmath*), 5
 sin() (*in module math*), 8
 sinh() (*in module math*), 8
 sizeof() (*in module ctypes*), 83
 sleep() (*in module machine*), 44
 sleep() (*in module uasyncio*), 12
 sleep() (*in module utime*), 35
 sleep_ms() (*in module uasyncio*), 12
 sleep_ms() (*in module utime*), 35
 sleep_type() (*in module esp*), 135
 sleep_us() (*in module utime*), 35
 slice (*built-in class*), 4
 SOCK_DGRAM (*in module usocket*), 30
 SOCK_STREAM (*in module usocket*), 30
 socket() (*in module usocket*), 29
 soft_reset() (*in module machine*), 43
 sorted() (*built-in function*), 4
 source_freq() (*esp32.RMT method*), 138
 source_freq() (*pyb.Timer method*), 117
 span() (*ure.match method*), 27
 speed() (*pyb.Servo method*), 111
 SPI (*class in machine*), 53
 SPI.LSB (*in module machine*), 54
 SPI.LSB (*in module pyb*), 113
 SPI.MASTER (*in module machine*), 54
 SPI.MASTER (*in module pyb*), 113
 SPI.MSB (*in module machine*), 54
 SPI.MSB (*in module pyb*), 113
 SPI.SLAVE (*in module pyb*), 113
 split() (*ure.regex method*), 26
 sqrt() (*in module cmath*), 5
 sqrt() (*in module math*), 8
 ssid() (*network.WLANWiPy method*), 70
 ssl.SSLError (*in module ssl*), 34
 stack_use() (*in module micropython*), 63
 standby() (*in module pyb*), 87
 start() (*machine.I2C method*), 56
 start() (*ure.match method*), 27
 start_server() (*in module uasyncio*), 13
 stat() (*in module uos*), 21
 state() (*pyb.CAN method*), 94
 staticmethod() (*built-in function*), 4
 status() (*network.AbstractNIC method*), 65
 status() (*network.WLAN method*), 67
 statvfs() (*in module uos*), 21
 stderr (*in module sys*), 10
 stdin (*in module sys*), 10
 stdout (*in module sys*), 10
 stop() (*in module pyb*), 87
 stop() (*machine.I2C method*), 56
 stop() (*uasyncio.Loop method*), 14
 StopIteration, 4
 str (*built-in class*), 4
 stream, 143
 Stream (*class in uasyncio*), 13
 StringIO (*class in uio*), 19
 struct (*class in ctypes*), 83
 sub() (*in module ure*), 26
 sub() (*ure.regex method*), 26
 sum() (*built-in function*), 4
 super() (*built-in function*), 4
 swint() (*pyb.ExtInt method*), 100
 sync() (*in module pyb*), 88
 sync() (*in module uos*), 22
 SyntaxError, 4
 sys (*module*), 9
 SystemExit, 4

T

tan() (*in module math*), 8
 tanh() (*in module math*), 8
 Task (*class in uasyncio*), 12

`text()` (*framebuf.FrameBuffer* method), 42
`text()` (*pyb.LCD* method), 105
`TextIOWrapper` (class in *uio*), 19
`threshold()` (in module *gc*), 6
`ticks_add()` (in module *utime*), 36
`ticks_cpu()` (in module *utime*), 36
`ticks_diff()` (in module *utime*), 36
`ticks_ms()` (in module *utime*), 36
`ticks_us()` (in module *utime*), 36
`tilt()` (*pyb.Accel* method), 90
`time()` (in module *utime*), 37
`time_pulse_us()` (in module *machine*), 44
`timeout()` (*server* method), 293
`Timer` (class in *machine*), 58
`Timer.A` (built-in variable), 299
`Timer.B` (built-in variable), 299
`Timer.MATCH` (built-in variable), 299
`Timer.NEGATIVE` (built-in variable), 299
`Timer.ONE_SHOT` (in module *machine*), 59
`Timer.PERIODIC` (in module *machine*), 59
`Timer.POSITIVE` (built-in variable), 299
`Timer.PWM` (built-in variable), 299
`Timer.TIMEOUT` (built-in variable), 299
`TimerWiPy` (class in *machine*), 132
`TimerWiPy.ONE_SHOT` (in module *machine*), 134
`TimerWiPy.PERIODIC` (in module *machine*), 134
`to_bytes()` (*int* method), 3
`toggle()` (*pyb.LED* method), 105
`touch_config()` (*lcd160cr.LCD160CR* method), 129
`triangle()` (*pyb.DAC* method), 98
`trunc()` (in module *math*), 8
`tuple` (built-in class), 4
`type()` (built-in function), 4
`TypeError`, 4

U

`uarray` (module), 11
`UART`, 143
`UART` (class in *machine*), 51
`UART.CTS` (in module *pyb*), 121
`UART.RTS` (in module *pyb*), 121
`UART.RX_ANY` (in module *machine*), 53
`uasyncio` (module), 11
`ubinascii` (module), 15
`ubluetooth` (module), 73
`ubluetooth.FLAG_NOTIFY` (in module *ubluetooth*), 79
`ubluetooth.FLAG_READ` (in module *ubluetooth*), 79
`ubluetooth.FLAG_WRITE` (in module *ubluetooth*), 79
`ucollections` (module), 15
`ucryptolib` (module), 80
`uctypes` (module), 80
`udelay()` (in module *pyb*), 85

`uerrno` (module), 17
`uhashlib` (module), 17
`uhashlib.md5` (class in *uhashlib*), 17
`uhashlib.sha1` (class in *uhashlib*), 17
`uhashlib.sha256` (class in *uhashlib*), 17
`uheapq` (module), 18
`UINT16` (in module *uctypes*), 83
`UINT32` (in module *uctypes*), 83
`UINT64` (in module *uctypes*), 83
`UINT8` (in module *uctypes*), 83
`uio` (module), 18
`ujson` (module), 20
`ULP` (class in *esp32*), 139
`umount()` (in module *uos*), 23
`uname()` (in module *uos*), 20
`unhexlify()` (in module *ubinascii*), 15
`unique_id()` (in module *machine*), 44
`unique_id()` (in module *pyb*), 89
`unmount()` (built-in function), 293
`unpack()` (in module *ustruct*), 34
`unpack_from()` (in module *ustruct*), 34
`unregister()` (*select.poll* method), 28
`uos` (module), 20
`update()` (*uhashlib.hash* method), 18
`upip`, 143
`urandom()` (in module *uos*), 21
`ure` (module), 25
`usb_mode()` (in module *pyb*), 89
`USB_VCP.CTS` (in module *pyb*), 124
`USB_VCP.RTS` (in module *pyb*), 124
`uselect` (module), 27
`usocket` (module), 28
`usocket.error`, 33
`ussl` (module), 33
`ussl.CERT_NONE` (in module *ussl*), 34
`ussl.CERT_OPTIONAL` (in module *ussl*), 34
`ussl.CERT_REQUIRED` (in module *ussl*), 34
`ussl.wrap_socket()` (in module *ussl*), 33
`ustruct` (module), 34
`utime` (module), 35
`UUID` (class in *ubluetooth*), 79
`uzlib` (module), 38

V

`value()` (*machine.adcchannel* method), 132
`value()` (*machine.Pin* method), 47
`value()` (*machine.Signal* method), 50
`value()` (*pyb.Pin* method), 107
`value()` (*pyb.Switch* method), 114
`ValueError`, 5
`values()` (*btree.btree* method), 40
`version` (in module *sys*), 10
`version_info` (in module *sys*), 10
`VfsFat` (class in *uos*), 23

VfsLfs1 (*class in uos*), 23
 VfsLfs2 (*class in uos*), 23
 vline() (*framebuf.FrameBuffer method*), 42
 VOID (*in module ctypes*), 84

W

wait() (*uasyncio.Event method*), 13
 wait_closed() (*uasyncio.Server method*), 14
 wait_closed() (*uasyncio.Stream method*), 13
 wait_done() (*esp32.RMT method*), 138
 wait_for() (*in module uasyncio*), 12
 wait_for_ms() (*in module uasyncio*), 12
 wake_on_ext0() (*in module esp32*), 136
 wake_on_ext1() (*in module esp32*), 136
 wake_on_touch() (*in module esp32*), 136
 wake_reason() (*in module machine*), 44
 wakeup() (*pyb.RTC method*), 110
 WDT (*class in machine*), 59
 wfi() (*in module pyb*), 87
 width() (*ADC method*), 280
 wipy (*module*), 131
 WIZNET5K (*class in network*), 72
 WLAN (*class in network*), 66
 WLANWiPy (*class in network*), 68
 WLANWiPy.AP (*in module network*), 70
 WLANWiPy.EXT_ANT (*in module network*), 70
 WLANWiPy.INT_ANT (*in module network*), 70
 WLANWiPy.STA (*in module network*), 70
 WLANWiPy.WEP (*in module network*), 70
 WLANWiPy.WPA (*in module network*), 70
 WLANWiPy.WPA2 (*in module network*), 70
 write() (*lcd160cr.LCD160CR method*), 128
 write() (*machine.I2C method*), 56
 write() (*machine.SPI method*), 54
 write() (*machine.UART method*), 52
 write() (*pyb.DAC method*), 98
 write() (*pyb.LCD method*), 105
 write() (*pyb.UART method*), 120
 write() (*pyb.USB_VCP method*), 123
 write() (*uasyncio.Stream method*), 14
 write() (*usocket.socket method*), 33
 write_pulses() (*esp32.RMT method*), 139
 write_readinto() (*machine.SPI method*), 54
 write_timed() (*pyb.DAC method*), 99
 writeblocks() (*esp32.Partition method*), 137
 writeblocks() (*pyb.Flash method*), 101
 writeblocks() (*uos.AbstractBlockDev method*), 24
 writechar() (*pyb.UART method*), 121
 writeto() (*machine.I2C method*), 56
 writeto_mem() (*machine.I2C method*), 57
 writevto() (*machine.I2C method*), 56

X

x() (*pyb.Accel method*), 90

Y

y() (*pyb.Accel method*), 90

Z

z() (*pyb.Accel method*), 90
 ZeroDivisionError, 5
 zip() (*built-in function*), 4